

# TM 10-5411-201-24P T.O. 35E4-178-4

---

## TECHNICAL MANUAL

Unit, Direct Support and General Support  
Maintenance Repair Parts and Special Tools List  
for

### SHELTER, TACTICAL, EXPANDABLE, ONE-SIDED

60 AMP (NSN 5411-01-124-1377)  
100 AMP (NSN 5411-01-295-3433)

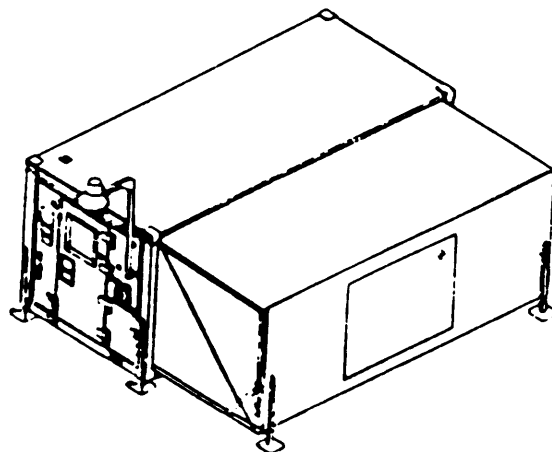
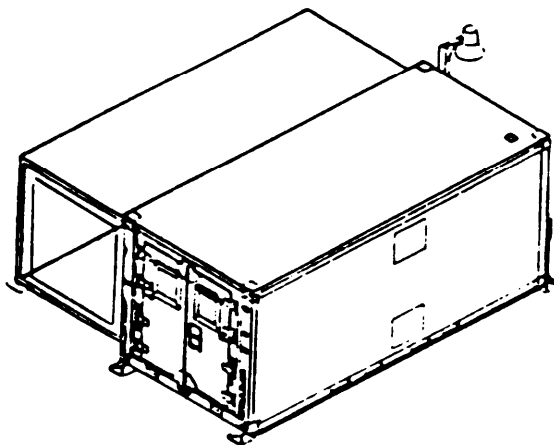

DISTRIBUTION STATEMENT A: Approved for public release; distribution is unlimited.

\*This manual supersedes TM 10-5411-201-24P, dated 8 August 1988.

---

HEADQUARTERS, DEPARTMENTS OF THE ARMY  
AND THE AIR FORCE  
15 DECEMBER 1993

CHANGE

No. 1

HEADQUARTERS DEPARTMENTS OF  
THE ARMY AND THE AIR FORCE  
WASHINGTON, D.C., 15 December 1994

Unit, Direct Support, and  
General Support Maintenance  
Repair Parts and Special Tools List  
For

**SHELTER, TACTICAL, EXPANDABLE, ONE-SIDED**  
**60 AMP (NSN 5411-01-124-1377)**  
**100 AMP (NSN 5411-01-295-3433)**

DISTRIBUTION STATEMENT A: Approved for public release; distribution is unlimited.

TM 10-5411-201-24P/T.O. 35E4-178-4, 15 December 1993, is changed as follows:

1. Remove and insert pages as indicated below. New or changed text material is indicated by a vertical bar in the margin. An illustration change is indicated by a miniature pointing hand.

Remove pages

30-1 and 30-2  
I-1 and I-2  
I-15 and I-16

Insert pages

30-1 and 30-2  
I-1 and I-2  
I-15 and I-16

2. Retain this sheet in front of manual for reference purposes.

**TM 10-5411-201-24P**

**T.O. 35E4-178-4**

**C1**

**By Order of the Secretaries of the Army and Air Force:**

Official:

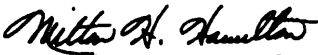
  
**MILTON H. HAMILTON**  
*Administrative Assistant to the  
Secretary of the Army*

07725

**GORDON R. SULLIVAN**  
*General, United States Army  
Chief of Staff*

**MERRILL A. McPEAK**  
*General, USAF  
Chief of Staff*

**RONALD W. YATES**  
*General, USAF  
Commander, Air Force Materiel Command*

**DISTRIBUTION:**

To be distributed in accordance with DA Form 12-25-E, block no. 2537, requirements for TM 10-5411-201-24P.

UNIT, DIRECT SUPPORT, AND  
GENERAL SUPPORT MAINTENANCE  
REPAIR PARTS AND SPECIAL TOOLS LIST  
FOR

SHELTER, TACTICAL, EXPANDABLE, ONE-SIDED  
(60 AMP NSN 5411-01-124-1377 PCC: DNT)  
(100 AMP NSN 5411-01-295-3433 PCC: ERJ)

**REPORTING ERRORS AND RECOMMENDING IMPROVEMENTS**

You can help improve this manual. If you find any mistakes or if you know of a way to improve the procedures, please let us know. Mail your letter or DA Form 2028 (Recommended Changes to Publications and Blank Forms), or DA Form 2028-2 located in the back of this manual directly to: Commander, US Army Aviation and Troop Command, ATTN: AMSAT-I-MP, 4300 Goodfellow Blvd., St. Louis, MO 63120-1798. A reply will be furnished directly to you.

For Air Force, submit AFTO Form 22 (Technical Order System Publication Improvement Report and Reply) in accordance with paragraph 6-5, Section VI, T.O. 00-5-1. Forward to Commander, San Antonio Air Logistics Center, ATTN: SA-ALC-MMDDA, Kelly Air Force Base, Texas 78241-5000.

DISTRIBUTION STATEMENT A: Approved for public release; distribution is unlimited.

**TABLE OF CONTENTS**

	Page	Illus Figure
Section I. INTRODUCTION . . . . .	1-1	
Section II. REPAIR PARTS LIST . . . . .	2-0	
Group 01 Electrical System . . . . .	2-0	
Panel board Assembly . . . . .	2-0	1
Fixed Fluorescent Light Assembly . . . . .	2-4	2
Movable Fluorescent Light Assembly . . . . .	2-8	3
Incandescent Light Installation . . . . .	2-12	4
Exterior Light Assembly . . . . .	2-14	5
Power Entry Panel . . . . .	2-18	6
Cable and Receptacle Assembly - Panel board . . . . .	2-22	7
Roof Beam Cable and Receptacle Assembly . . . . .	2-26	8
Receptacle and Outlets Wiring . . . . .	2-30	9
Group 02 Environmental System . . . . .	2-36	
Environmental Control Unit Return Panel Assembly . . . . .	2-36	10
Environmental Control Unit Intake Panel Assembly . . . . .	2-38	11
Closeout Panel Assembly . . . . .	2-40	12
Group 03 Door Assemblies . . . . .	2-42	
Personnel and Right Cargo Door Assembly . . . . .	2-42	13
Door Handle and Latch Installation . . . . .	2-46	14
Vent Installation . . . . .	2-50	15
Left Cargo Door . . . . .	2-54	16

\* This manual supercedes TM 10-5411-201-24P, dated 8 August 1988

TABLE OF CONTENTS - Continued

		Page	Illus Figure
	Personnel and Right Cargo Door Stop . . . . .	2-62	17
	Left Cargo Door Stop . . . . .	2-68	18
	Personnel Door Shear Plates Installation . . . . .	2-74	19
	Cargo Doors Shear Plates Installation . . . . .	2-76	20
	Closeout Panel . . . . .	2-78	21
Group 04	Leveling Jack Assemblies . . . . .	2-80	
	Hinged Section Jack..... . . . .	2-80	22
	Jack Extension . . . . .	2-84	23
Group 05	Folding Panel Assemblies . . . . .	2-86	
	Hinged Roof . . . . .	2-86	24
	Hinged Roof Support Strut . . . . .	2-88	25
	Personnel End Hinged Endwall . . . . .	2-92	26
	Cargo End Hinged Endwall . . . . .	2-96	27
	Closeout Hinged Sidewall . . . . .	2-100	28
	Hinged Sidewall . . . . .	2-104	29
	Hinged Floor . . . . .	2-108	30
	Front and Rear Brace Installation . . . . .	2-112	31
Group 06	Container Lift Jack Assemblies . . . . .	2-114	
	Jack Assembly International Standard Fitting . . . . .	2-114	32
Group 07	Fixed Panel Assemblies . . . . .	2-118	
	Fixed Sidewall . . . . .	2-118	33
	Personnel End Fixed Endwall . . . . .	2-122	34
	Personnel Endwall Level . . . . .	2-128	35
	Cargo End Fixed Endwall . . . . .	2-130	36
	Cargo Endwall Level . . . . .	2-132	37
	Fixed Roof . . . . .	2-134	38
	Fixed Roof Mechanism Installation . . . . .	2-140	39
	Fixed Roof Beam . . . . .	2-144	40
	Fixed Floor . . . . .	2-148	41
	Fixed Floor Base . . . . .	2-152	42
	Frame Assembly . . . . .	2-154	
	Fixed Sidewall Corner Post and Enclosure . . . . .	2-154	43
	Inside Guide Roller . . . . .	2-158	44
	Hinged Section Corner Post . . . . .	2-160	45
Group 09	Equipment Container . . . . .	2-164	
	Equipment Container . . . . .	2-164	46
Group 10	Bulk Materials List . . . . .	2-167	
Section III.	SPECIAL TOOLS LIST . . . . .	3-0	
	Special Tools . . . . .	3-0	47
	Blind Nut Removal Tool Kit, P/N 105-60 . . . . .	3-2	48
	Blind Nut Removal Tool Kit, P/N 105-80 . . . . .	3-4	49
Section IV.	NATIONAL STOCK NUMBER AND PART NUMBER INDEX . . . . .	4-1	

**UNIT, DIRECT SUPPORT AND GENERAL SUPPORT MAINTENANCE  
REPAIR PARTS AND SPECIAL TOOLS LIST**

**Section 1. INTRODUCTION**

1. *Scope.* This joint Army, Navy, Air Force and Marine Corps manual lists repair parts and special tools required for the performance of organizational, intermediate (field), direct and general support maintenance of the expandable tactical shelter. The following paragraphs are keyed to applicable users. All users should read paragraph 4, Special Information, prior to using this manual.

NOTE: (Army) Repair parts listed represent those authorized for use at indicated maintenance levels and will be requisitioned on an "as required" basis until stockage is justified by demand in accordance with AR 710-2.

NOTE: (Army) Organizational Maintenance personnel are to extract the maintenance coded -O- items they require from Section II, Column (2), Third and or Fourth Position of the Direct and General Support Repair Parts and Special Tools List.

2. *General.* This Repair Parts and Special Tools List is divided into the following sections:

a. (ALL) Repair Parts -- Section II. A list of repair parts authorized for the performance of maintenance at the organizational, intermediate (field), direct support, general support in figure and item number sequence.

b. (ALL) Special Tools. Test and Support Equipment -- Section III. A list of special tools, test and support equipment authorized for the performance of maintenance at the organizational, intermediate (field), (direct support and general support).

c. National Stock Number and Reference Number Index -- Section IV. A list of National stock numbers in numerical sequence, followed by a list of reference numbers appearing in all the listings in alphanumeric sequence, cross-referenced to the illustration figure number and item number.

3. *Explanation of columns.* The following provides an explanation of columns in the tabular lists in Sections II and III.

a. (ALL) Illustrations. (Column 1.) This column is divided as follows:

(1) Figure Number. Indicates the figure number of the illustration on which the item is shown.

(2) Item Number. Indicates the number used to identify the item on the illustration.

b. (ALL) Source, Maintenance, and Recoverability Codes (SMR) (Column 2.)

(1) Uniform Source Codes applicable to all Military Services.

GENERAL: Source Codes are assigned to support items to indicate the manner of accounting support items for maintenance, repair, or overhaul of end items. Source codes are entered in the first and second positions of the Uniform SMR Code format as follows:

CODE

DEFINITION

PA

Item procured and stocked for anticipated or known usage.

**TM10-5411-201-24P**  
**TO35E4-178-4**

<u>CODE</u>	<u>DEFINITION</u>	<u>CODE</u>	<u>DEFINITION</u>
PB	Item procured and stocked for insurance purposes because essentially dictates that a minimum quantity be available in the supply system.	KB	Item included in both a depot overhaul/repair kit and a maintenance kit.
PC	Item procured and stocked and which otherwise would be coded PA except that it is deteriorative in nature.	MO	Item to be manufactured or <b>fabricated at organizational level.</b>
PD	Support item, excluding support equipment, procured for initial issue or out fitting and stocked only for subsequent or additional initial issues or outfitting. Not subject to automatic replenishment.	MF	Item to be manufactured or fabricated at intermediate maintenance levels.  Air Force - Intermediate (*) Army - General Support (*) Marine Corps - 4th Echelon Navy - Ashore
PE	Support equipment procured and stocked or initial issue or outfitting to specified maintenance repair activities.	MG	Item to be manufactured or fabricated at both afloat and ashore intermediate maintenance levels - Navy use only.
PF	Support equipment which will not be stocked but which will be centrally procured on demand.	MD	Item to be manufactured or fabricated at depot maintenance level.
PG	Item procured and stocked to provide for sustained support for the life of the equipment. It is applied to an item peculiar to the equipment which because of probable discontinuance or shut down of production facilities would prove uneconomical to reproduce at a later time.	AO	Item to be assembled at organizational level.
		AF	Item to be assembled at intermediate maintenance levels.  Air Force - Intermediate (*) Army - Direct Support (*) Marine Corps - 3rd Echelon Navy - Afloat
KD	An item of depot overhaul/repair kit and not purchased separately. A depot kit that provides items required at the time of depot overhaul or repair.	AH	Item to be assembled at intermediate maintenance levels.  Air Force - Intermediate (*) Army - General support (*) Marine Corps - 4th Echelon Navy - Ashore
KF	An item of a maintenance kit and not purchased separately. A maintenance kit that provides an item can be replaced at organizational or intermediate levels of maintenance.	AG	Item to be assembled at both afloat and ashore intermediate maintenance level - <b>Navy use only.</b>

CODE	DEFINITION	Code	Application/Explanation
AD	Item to be assembled at depot maintenance levels.	0	Support item is removed, replaced, used at the organizational level of maintenance.
XA	Item is not procured or stocked because the requirements for the item will result in the replacement of the next higher assembly.	F	Support item is removed, replaced, used at the following intermediate levels:  USAF - Intermediate (*) USA - Direct Support (*) USN - Afloat USMC - Third Echelon
XB	Item is not procured or stocked. If not available through salvage, requisition.		
x c	Installation drawing, diagram, instruction sheet, field service drawing that is identified by manufacturers' part number.	G	Support item is removed, replaced, used at both afloat and ashore intermediate levels: Navy only.
XD	A support item that is not stocked. When required item will be procured through normal supply channels.	H	Support item is removed, replaced, used at the following intermediate levels:  USAF - Intermediate (*) USA - General Support (*) USN - Ashore (only) USMC - Fourth Echelon
	(*) NOTE: For USAF and the USA Safeguard Program only Code "F" will be used to denote intermediate maintenance. On joint programs use of either code F or H by the joining service will denote intermediate maintenance to USAF and USA Safeguard Program.	D	Support items that are removed, replaced, used at Depot only:  USAF - Depot, Mobile Depot and Specialized Repair Activity USA - Depot, Mobile Depot and Specialized Repair Activity USN - Aviation Rework, Avionics and Ordnance Facilities and Shipyard. USMC - Depot

(2) Uniform Maintenance Codes applicable to all Military Services: GENERAL: Maintenance Codes are assigned to indicate the levels of maintenance authorized to USE and REPAIR support items. The Maintenance Codes are in the third and fourth position of the Uniform SMR Code Format.

(a) USE (THIRD POSITION): The Maintenance Code entered in the third position indicates the lowest level maintenance level authorized to remove, replace, and use the support item. The Maintenance Code entered in the third position indicates one of the following levels of maintenance.

(b) REPAIR (FOURTH POSITION): The maintenance code entered in the fourth position indicates whether the item is to be repaired and identifies the lowest maintenance level with the capability to perform complete repair (i.e. all authorized maintenance functions)



Code	Application/Explanation	Code	Application/Explanation										
O	The lowest maintenance level capable of complete repair of the support item is the organizational level.	I	Repair restricted to designated Specialized Repair Activity.										
F	The lowest maintenance level capable of complete repair of the support item is the following intermediate level:  USAF - Intermediate (*) USA - General Support (*) USN - Ashore (only) USMC - Fourth Echelon	Z	Nonrepairable. No repair is authorized.										
H	The lowest maintenance level capable of complete repair of the support item is the following intermediate level:  USAF - Intermediate (*) USA - General Support (*) USN - Ashore (only) USMC - Fourth Echelon	B	No repair is authorized. The item may be reconditioned by adjusting, lubricating, etc., at the user level. No parts or special tools are procured for the maintenance of this item.										
<p>(*) NOTE: For USAF programs and the USA Safeguard Program. Code F will be used to denote intermediate maintenance. On joint programs, use of either Code F or H by the joining Service will denote intermediate maintenance to USAF and the USA Safeguard Program.</p>		<p>(3) Uniform Recoverability Codes applicable to all Military Services: GENERAL: Recoverability Codes are assigned to support items to indicate the disposition action on unserviceable items. The recoverability code is entered in the fifth position of the uniform SMR Code Format as follows:</p> <table border="0"> <thead> <tr> <th>Recoverability Codes</th> <th>Definition</th> </tr> </thead> <tbody> <tr> <td>z</td> <td>Nonrepairable item. When unserviceable, condemn and dispose at the level indicated in column 3.</td> </tr> <tr> <td>0</td> <td>Reparable item. When uneconomically repairable, condemn and dispose at organizational level.</td> </tr> <tr> <td>F</td> <td>Reparable item. When uneconomically repairable, condemn and dispose at the following <b>inter-mediate levels</b>:  USAF - Intermediate (*) USA - Direct Support (*) USN - Afloat USMC - Third Echelon</td> </tr> <tr> <td>H</td> <td>Reparable item. When uneconomically repairable, condemn and dispose at the following levels:</td> </tr> </tbody> </table>		Recoverability Codes	Definition	z	Nonrepairable item. When unserviceable, condemn and dispose at the level indicated in column 3.	0	Reparable item. When uneconomically repairable, condemn and dispose at organizational level.	F	Reparable item. When uneconomically repairable, condemn and dispose at the following <b>inter-mediate levels</b> :  USAF - Intermediate (*) USA - Direct Support (*) USN - Afloat USMC - Third Echelon	H	Reparable item. When uneconomically repairable, condemn and dispose at the following levels:
Recoverability Codes	Definition												
z	Nonrepairable item. When unserviceable, condemn and dispose at the level indicated in column 3.												
0	Reparable item. When uneconomically repairable, condemn and dispose at organizational level.												
F	Reparable item. When uneconomically repairable, condemn and dispose at the following <b>inter-mediate levels</b> :  USAF - Intermediate (*) USA - Direct Support (*) USN - Afloat USMC - Third Echelon												
H	Reparable item. When uneconomically repairable, condemn and dispose at the following levels:												
G	Both afloat and ashore intermediate levels are capable of complete repair of support item. Navy only.												
D	The lowest maintenance level capable of complete repair of the support item is the depot level:  USAF - Depot, Mobile Depot, and Specialized Repair Activity USA - Depot, Mobile Depot, and Specialized Repair Activity USN - Aviation Rework, Avionics and Ordnance Facilities Shipyard USMC - Depot												

USAF - Intermediate (\*)  
USA - General Support (\*)  
USN - Ashore  
USMC - Fourth Echelon

(\*) NOTE: For USAF programs and the USA Safeguard Program. Code F will be used to denote intermediate maintenance. On joint programs, use of either Code F or H by the joining Service will denote intermediate level of USAF and the USA Safeguard Program.

- D      Reparable item. When beyond lower level repair capability, return to depot. Condemnation and disposal not authorized below depot level.
- L      Reparable item. Repair, condemnation and disposal not authorized below depot, Specialized Repair Activity level.
- A      Item requires special handling or condemnation procedure because of specific reasons (i.e., precious metal content, high-dollar value, critical material or hazardous material). Refer to appropriate manuals directives for specific instructions.

c. (USMC) Special Stock age Indicator Code and Replacement Factor (Column 3).

(1) Special Stockage Indicator Code. This column reflects the condition under which certain maintenance arts (parts assigned NSN'S and ended in the "P" series source code of the SMR code), are stocked. The codes are explained as follows:

No Code Indicates that the part may or may not be authorized in initial allowances to using or supporting organizations. The manner of determining initial allowances is explained in paragraph (2) below.

- I      Applied to maintenance parts for which predicted consumption would not warrant inclusion in Mount- Out but, for which a quantity of one (1) is authorized as insurance for Mount-Out using a 360 day This criteria is based on the total density of equipments employed by the DIV/WING TEAM. Mount-Out allowances, so authorized, will be stocked by the FSR or the MWSG in the case of Marine Wing peculiar equipment, as applicable.
- D      Applied to maintenance parts that are not considered critical or essential to be on hand and are, therefore, not authorized in initial allowances; however, these items are stocked within the Supply System and may be requisitioned based upon usage.
- T      Indicates that the part is authorized in garrison operating allowances in order to comply with state and local laws; however, the part is not authorized in Mount-Out since it is not combat essential.

(2) Replacement Factor. This column reflects the replacement factor assigned to each nationally stock numbered maintenance repair part. This factor is assigned to the repair part on its first appearance in the publication. The replacement factor, expressed as a decimal, indicates the average rate at which the type of item so coded has been used by Marine Corps field units or the rate at which design engineers anticipate the item will fail, wear out, or otherwise require replacement. All computations are based on a replacement period of one year. Therefore, a replacement factor of 0.08, applied to an item in this stock list, indicates that eight out of every one hundred of such items used in the end item of equipment to which this

publication pertains, is predicted to need replacement in one year. Likewise, 0.004 reflects that four out of every thousand in use are predicted to require replacement in one year, while 2.0 shows that everyone in use is predicted to be replaced twice during each year.

(a) Initial authorized stockage levels of consumable and salvageable items for an organization are to be computed for predicted consumption based on the number of items employed and or supported by an organization within the number of days for which stockage is authorized. In computing Garrison Operating Stock or Mount-Out, authorized levels can be determined by the requiring Marine Corps unit by multiplying the replacement factor times the quantity used per equipment times the number of end items employed by the using organization or supported by the service organization times the authorized day level expressed in and divided by 12. Specific formulas and examples are provided in Marine Corps Order, MCO P4400.79.

The replacement factors used in initial stockage computations should be revised, if warranted, after significant usage is experienced in accordance with the guidelines of MCO 4400.32A. The following formula replacement factor, "X" represents actual usage experience (1 year), "A" represents the application per equipment, and "B" represents the number of equipments supported.

$$W = \frac{X}{A \times B}$$

(b) Initial allowances for maintenance float items (recoverability codes "R" and "D") for the FMF and appropriate post and stations are as furnished by Initial Issue Actions.

Changes to maintenance replacement rates resulting from actual usage may require recomputation of maintenance float allowances by holding units. Any required recomputation of maintenance float allowances will be made in accordance with MCO 4000.6.

(c) The replacement factor for same as (S A) items is indicated upon the first appearance of the item in the major combination, component or assembly.

d. (ALL) National Stock Number (Column 4) indicates the National Stock Number assigned to the item and will be used for requisitioning purposes.

e. (ALL) Description. Indicates the Federal item name and any additional descriptions of the item required. The abbreviation "we" when used as part of the nomenclature, indicates that the National Stock Number includes all armament, equipment, accessories and repair parts issued with the item. A part number or other reference number is followed by the applicable five digit Federal Supply Code for manufacturer in parentheses. If two reference numbers and Federal Supply Codes for manufacturer are listed, the first listing refers to the Department of Defense Drawing Number, the second listing refers to the actual part manufacturer. Items that are included in kits and sets are listed below the name of the kit or set with the quantity of each item in the kit or set indicated in the quantity incorporated in unit column.

f. (ALL) Unit of Measure (U/M). Indicates the standard of the basic quantity of the listed item as used in performing the actual maintenance function. This measure is expressed by a two-character alphabetical abbreviation (e.g., ea. in. pr. etc.). When the unit of measure differs from the unit of issue, the lowest unit of issue that will satisfy required units of measure will be requisitioned.

g. (ALL) Quantity Incorporated in Unit. Indicates the quantity of the item used in the assembly group. appearing in this column in lieu of a quantity indicates that a definite quantity cannot be indicated (e.g. shims, spacers, etc.).

h. (MC) Quantity Per Equipment. Indicates the consolidated quantity of a

maintenance part used on an end item upon the parts first appearance in this is publication.

4. *Special Information.*

a. **USABLE ON CODE.** The usable on code appears to the right of the Description column heading. Usable on codes are shown as "Uoc:...". Uncoded items are applicable to all models. Identification of the usable on codes used in this RPSTL are:

Code	
DNT	60 Amp Shelter
ERJ	100 Amp Shelter

b. (Army) Parts which require manufacture or assembly at a level higher than that authorized for installation will indicate in the source column, the higher level.

c. **Stockage Information.**

(1) Air Force stockage information is contained in Initial Supply Support Lists issued separately from this is publication by Sacramento Air Logistics Center in accordance with AFM 67-1, part 1, chapter 12.

(2) Navy stockage objectives are contained in Consolidated Shipboard Allowance List as furnished separately from this publication by the Ship Parts Control Center.

(3) Marine Corps stockage information is contained in Marine Corps Change "A" type listings issued separate from this publication.

5. *How to Locate Repair Parts.*

a. (ALL) When National Stock Number or reference number is unknown:

(1) Using the table of contents, determine the functional group: i.e., batteries and related parts, exhaust and breather pipes, within which the repair part belongs. This is necessary since illustrations are prepared for functional groups, and listings are divided into the same groups.

(2) Find the illustration covering the functional group to which the repair part belongs.

(3) Identify the repair part on the illustration and note the illustration figure and item number of the repair part.

(4) Using the Repair Parts Listing, find the figure and item number noted on the illustration.

b. (ALL) When national stock number or reference number is known:

(1) Using the Index of National Stock Numbers and Reference Numbers, find the pertinent national stock number or reference number. This index is in ascending NSN sequence followed by a list of reference numbers in alphanumeric sequence, cross-referenced to the illustration figure number and item number.

(2) After finding the figure and item number, locate the figure and item number in the repair parts list.

6. *Abbreviations.*

Abbreviations	Explanation
AL	aluminum
ALY	alloy
AMP	Ampere
AWG	american wire gauge
CSK	countersunk
CU	cubic
DEG	degrees
DIA	diameter
EA	each
FR	from
FSCM	federal supply code for manufacturers
FT	foot
GFI	ground fault indicating
GL	gallon
IN.	inch
LG	long
QT	quart
RL	roll
TB	tube

Abbreviations	Explanation	Code	Manufacturer
V	volt	07023	Keene Corp.
VAC	volts alternating current		Stanco Lighting Div. 2345 Vauxhall d. Union, NJ 07083-5036
W/O	without		
<b>7. Federal <i>supply Codes for</i></b>		07707	USM Corp. Sub of Emhart Industries Inc. USM Fastener Div. 510 River Rd. Shelton, Ct 06484-4517
<b>Manufacturers.</b>			
Code	Manufacturer		
00779	AMP Inc. 2800 Fulling Mile P.O. Box 3608 Harrisburg, PA 17105	08524	Deutsch Fastener Corp. 1315 E Grand Ave. El Segundo, Ca 90245-4323
01139	General Electric Co. Silicone Products Business Dept. Hudson River Dr. Waterford, NY 12188	08556	Square D Co. Bell Electrical Products Div. Mill Rd and Daniels Dr P.O. Box 969 Fogelsville, Pa 18051
01276	Aeroquip Corp. Industrial Div. 1225 W Main St. Van Wert, Oh 45891-1450	08807	General Electric Co. Photo Lamp Dept. Nela Park Cleveland, Oh 44112
03007	Gurden H.A. Co. Inc. 99 Raynor Ave. P.O. Box 146 Ronkonkoma, NY 11779	11153	Velcro USA Inc. 406 Brown Ave. P.O. Box 5218 Manchester, NH 03108
04368	Puritas Metal Products Co. 12305 Grimsby Cleveland, Oh 44136-4843	14280	Square D Co. Lexington Mfg. Plant 1601 Mercer Rd. Lexington, Ky 40511
05374	Sylvania Electric Products Inc. Lighting Products Div. Dover, NM	14557	Stanley Works The Stanley Hardware Div. 195 Lake New Britian, Ct 06050
05699	Brumswick Corp. Defense Div. 150 Johnston Rd. Marion, Va 24354-4324	19220	Eberhard Mfg. Co. 21944 Drake Rd. Strongsville, Oh 44136-6609
06247	General Electric Co. Lamp Refractory Metals Products Dept. 21800 Tungsten Rd. Cleveland, Oh 44117-1118	19738	Avdel Corp. 50 Lackawanna Ave. Parsippany, NJ 07054-1008

Code	Manufacturer	Code	Manufacturer
24248	South Chester Corp. Southco Division Lester, Pa	73760	ITT General Controls Aerospace Products/Printer Products 1200 S Flower St. Burbank, Ca 91502-2023
26974	Airguide Corp. 795 W 20th St. Hialeah, Fl 33010-2429	74545	Hubbell Harvey Inc. 584 Derb Milford Rd. Orange, Ct 06477-2204
30119	Ideal Industries Inc. Becker Place Sycamore, Il 60178	75282	Killark Electric Mfg. Co. 3940 Dr Martin Luther King Dr. P.O. Box 5325 St. Louis, Mo 63115
44197	Norton Co. New Bond St. Worcester, Ma 01606-2614	75582	Leviton Mfg. Co. 59-25 Little Neck Pkwy Little Neck, Ny 11362- 2531
52770	Kenall Mfg. Co. 4140 W Victoria St. Chicago, Il 60646-6727	76691	National Telephone Supply Co. 5100 Superior Ave. Cleveland, Oh 44103-1240
59730	Thomas and Betts Corp. Hwy. 218 S Iowa City, Ia 52240	77820	Allied Amphenol Products Bendix Connector Operations 40-60 Delaware St. Sidney, NY 13838
65083	Westinghouse Electric Corp Lamp Div. Bloomsfield, NJ 07003	77969	Rubbercraft Corp of Calif Ltd 1800 W 220th St. P.O. Box B Torrance, Ca 90507
70472	Barnes Group Inc. 123 Main St. Bristol, Ct 06010-6307	80205	National Aerospace Standards Committee Aerospace Industries Association of America Inc. 1725 De Sales St. NW Washington, DC 20036
71183	Westinghouse Electric Corp Bryant Div. 1421 State St. P.O. Box D Bridgeport, Ct 06602	80545	Ametek/Hunter Spring An Ametek Co. 1 Spring Ave. Hatfield Pa 19440-1809
72825	Eby Co. Sub of Realm Industries Inc 2751 Southampton Rd. Philadelphia, Pa 19154- 1205		
73197	Hi-Shear Corp. 2600 Skypark Dr. Torrance, Ca 90509		

<b>Code</b>	<b>Manufacturer</b>	<b>Code</b>	<b>Manufacturer</b>
<b>81337</b>	US Army Natick Research and Development Center Attn STRNC EMSS Natick, Ma 01760	<b>89943</b>	House-O-Lite Corp. 4041 S Emerald Ave. Chicago, 1160609-2605
<b>81349</b>	Military Specification Promulgated by Military Departments/Agencies Under Authority of Defense Standardization Manual 4120 3-M	<b>91929</b>	Honeywell Inc. Micro Switch Div. 11 W Spring St. Freeport, 11 61032-4316
<b>81703</b>	Mulberry Metal Products Inc. 2199 Stanley Terrace Union, NJ 07083-4371	<b>92194</b>	Alpha Wire Corp. 711 Lidgerwood Ave. Elizabeth, NJ 07207
<b>82084</b>	Geier and Bluhm Inc. 593 River Street Tory, NY 12180-1501	<b>92528</b>	Fuller H B Co. 2400 Kasota Ave. St Paul, Mn 55108
<b>82240</b>	Simmons Fastener Corp. An Amfast Corp. 1765 N. Broadway St. P.O. Box 195 Albany, NY 12201	<b>94222</b>	Southco Inc. 210 N Brinton Lake Rd. Concordville, Pa 19331
<b>83014</b>	Hartwell Corp. 900 S Richfield Rd. Placentia, Ca 92670-6732	<b>96881</b>	Thomson Industries Inc. Shore Rd at Channel Dr. Port Washington, NY 11030
<b>84256</b>	Avibank Mfg. Inc. 210 S Victory Blvd. P.O. Box 391 Burbank, Ca 91503	<b>96906</b>	Military Standards Promul- gated by Military Depart- ments Under Authority of Defense Standardization Manual 41203-M
<b>84830</b>	Lee Spring Co. Inc. 1462 62nd St. Brooklyn, NY 11219-5413	<b>97084</b>	Gibson Good Tools Inc. Fifth St. P.O. Box 235 Grottoes, Va 24441
<b>84971</b>	Ta Mfg. Inc. Sub of Criton Technologies 375 W Arden Ave. P.O. Box 2500 Glendale, Ca 91203-1101	<b>97899</b>	Universal Mfg. Corp. 29-15 East Sixth St. Paterson, NJ 07509
<b>88044</b>	Aeronautical Standards Group Dept of Navy and Air Force	<b>98003</b>	Nielson Hardware Corp. 770 Wethersfield Ave. P.O. Box 568 Hartford, Ct 06141
		<b>98313</b>	Davis Aircraft Products Co. Inc. 1150 Walnut Ave. Bohemia, NY 11716-2105

Code	Manufacturer
99862	Carr Lane Mfg. Co. 4200 Carr Lane Ct. St Louis, Mo 63119-2129

b. Army DA Form 2028, directly to:  
Commander, US Army Troop Support  
Command, ATTN: AMSTR-MCT, 4300  
Goodfellow Boulevard, St. Louis, MO  
63120.

**8. *Recommendation for Maintenance  
Publication Improvements.*** Report of errors,  
omissions, and recommendations for  
improving this publication by the  
individual user is encouraged. Reports  
should be submitted as follows:

c. Marine Corps NAVMC10772,  
directly to: Commanding General, Marine  
Corps Supply Activity, ATTN: (Code 848)  
1100, S. Broad Street, Philadelphia, PA  
19146.

a. Air Force AFTO Form 22 in  
accordance with T.O. 00-5-1, directly to:  
Commander, Sacramento Air Logistics  
Center, ATTN: MMST, McClellan AFB. CA  
95652.

d. Navy Letter, directly to:  
Commanding Officer, US Navy Ship Parts  
Control Center, ATTN: Code 783,  
Mechanicsburg, PA 17055.



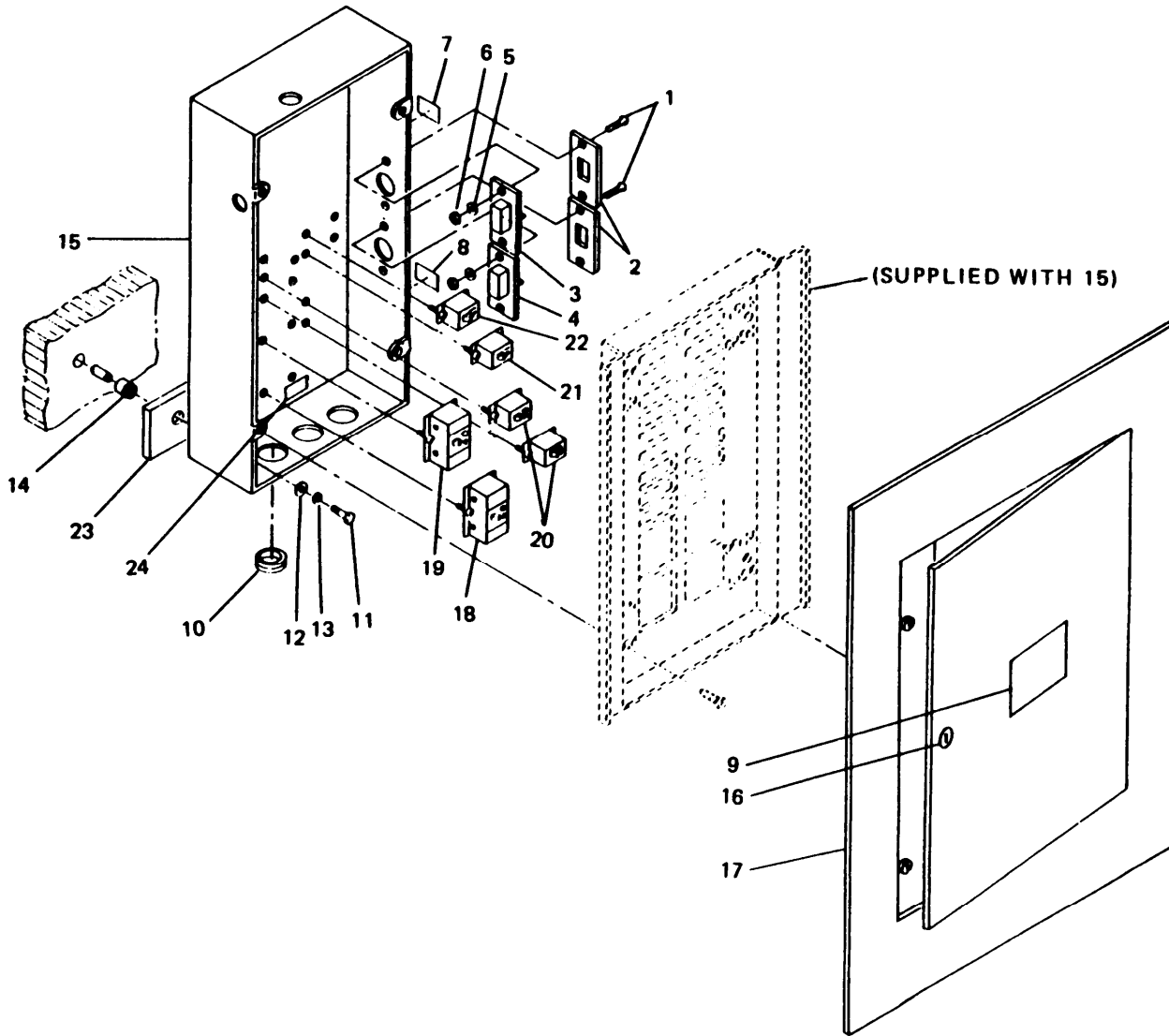

Figure 1. Panelboard assembly

(1) ILLUSTRATION		(2) SMR CODE				(3) USMC		(4)	(5)	(6)		(7)	(8)
A	B	A	B	C	D	A	B	NATIONAL	DESCRIPTION	USABLE	U/M	QTY	USMC
FIG	ITEM	ARMY	AIR	NAVY	USMC	SSI	REPL	STOCK	REF NUMBER & MFR CODE	ON		IN	QTY
NO	NO		FORCE				FACTOR	NUMBER		CODE		UNIT	PER
													EQUIP
									GROUP 01 ELECTRICAL SYSTEM				
1	1	PAOZZ	PAOZZ					5305-00-958-2918	SCREW, MACHINE MS24693C26 (96906)	EA		4	
1	2	PAOZZ	PAOZZ					5975-00-243-1278	COVER, TOGGLE SWITCH-ONE GANGE 5-4-5070 (81337) 10-1-C (08556)	EA		2	
1	3	PAOZZ	PAOZZ					5930-01-226-0612	SWITCH, TOGGLE-PILOT LIGHT, RED 5-4-5073 (81337) 4901PLR120 (71183) 1221-PL (74545)	EA		1	
1	4	PAOZZ	PAOZZ					5930-01-225-3925	SWITCH, TOGGLE-PILOT LIGHT, IVORY 5-4-5151 (81337) 4901-GLI (71183) 1221-IL (74545)	EA		1	
1	5	PAOZZ	PAOZZ					5310-00-616-3555	WASHER, LOCK MS35333-71 (96906)	EA		4	
1	6	PAOZZ	PAOZZ					5310-00-934-9761	NUT, PLAIN MS35649-264 (96906)	EA		4	
1	7	PBOZZ	PBOZZ					7690-01-226-0640	DECAL, BLACKOUT OVERRIDE SWITCH-S1 5-4-5020 (81337)	EA		1	
1	8	XBOZZ	XBOZZ					7690-01-226-0641	DECAL, INCAND LIGHT SWITCH-S3 5-4-5026 (81337)	EA		1	
1	9	PBOZZ	PBOZZ					7690-01-226-0642	DECAL, CAUTION 240 VOLTS 5-4-5040 (81337)	EA		1	
1	10	PAOZZ	PAOZZ					5325-00-290-1960	GROMMET MS35489-27 (96906)	EA		3	
1	11	PAOZZ	PAOZZ					5306-00-638-7719	SCREW, CAP MS35308-333 (96906)	EA		4	
1	12	PAOZZ	PAOZZ					5310-00-167-0767	WASHER, FLAT AN970-5 (88044)	EA		4	
1	13	PAOZZ	PAOZZ					5310-00-974-6623	WASHER, LOCK MS35338-140 (96906)	EA		4	
1	14	PAOZZ	PAOZZ					5325-01-263-8542	INSERT, BLIND THREADED NAS1832CSN11 (80205)	EA		4	
1	15	XBFFF	XBFFF					5411-01-225-3861	PANEL BOARD, ONE SIDE EXPANDABLE 5-4-3133 (81337) NQOB4AB60A3133 (14280)	DNT		1	

TM10-5411-201-24P TO35E4-178-4										(6)	(7)	(8)	
(1) ILLUSTRATION A FIG NO	B ITEM NO	(2) SMR CODE A B C D ARMY AIR FORCE NAVY USMC				(3) USMC A B SSI REPL FACTOR		(4) NATIONAL STOCK NUMBER	(5) DESCRIPTION REF NUMBER & MFR CODE	USABLE ON CODE	U/M	QTY INC IN UNIT	USMC QTY PER EQUIP
SECTION II REPAIR PARTS LIST													
1	15	PBFFF	PBFFF					PANEL BOARD, ONE SIDE EXPANDABLE 5-4-3198 (81337)	ERJ	EA	1		
1	16	PAOZZ	PAOZZ				5411-01-239-8329	.LOCK, PANEL COVER PK4FL (14280)		EA	1		
1	17	PAOZZ	PAOZZ				5925-01-172-8616	.COVER, PANEL BOARD NQC28TS (14280)		EA	1		
1	18	PAOZZ	PAOZZ				5925-01-231-1765	.CIRCUIT BREAKER, MAIN, 60 AMP, 3 POLE, 240 V QOB360 (14280)	DNT	EA	1		
1	18	PAOZZ	PAOZZ					.CIRCUIT BREAKER, MAIN, 100 AMP, 3 POLE, 240 V QOB3100 (14280)	ERJ	EA	1		
1	19	PAOZZ	PAOZZ				5925-00-785-4251	.CIRCUIT BREAKER, 40 AMP, 3 POLE, 240 V QOB340 (14280)		EA	1		
1	20	PAOZZ	PAOZZ				5925-00-728-1289	.CIRCUIT BREAKER, 20 AMP, 1 POLE, 120 V QOB120 (14280)		EA	2		
1	21	PAOZZ	PAOZZ				5925-00-984-2163	.CIRCUIT BREAKER, 15 AMP, 1 POLE, 120 V QOB115 (14280)		EA	1		
1	22	PAOZZ	PAOZZ				5925-01-018-3041	.CIRCUIT BREAKER, 15 AMP, 1 POLE, 115 V, GFI QOB115CFI (14280)		EA	1		
1	23	XDFZZ	XDFZZ					SPACER, PANEL BOARD 5-4-4769 (81337)		EA	2		
1	24	PBOZZ	PBOZZ				7690-01-226-0643	DECAL,GROUND, E-2 5-4-5066-1 (81337)		EA	1		

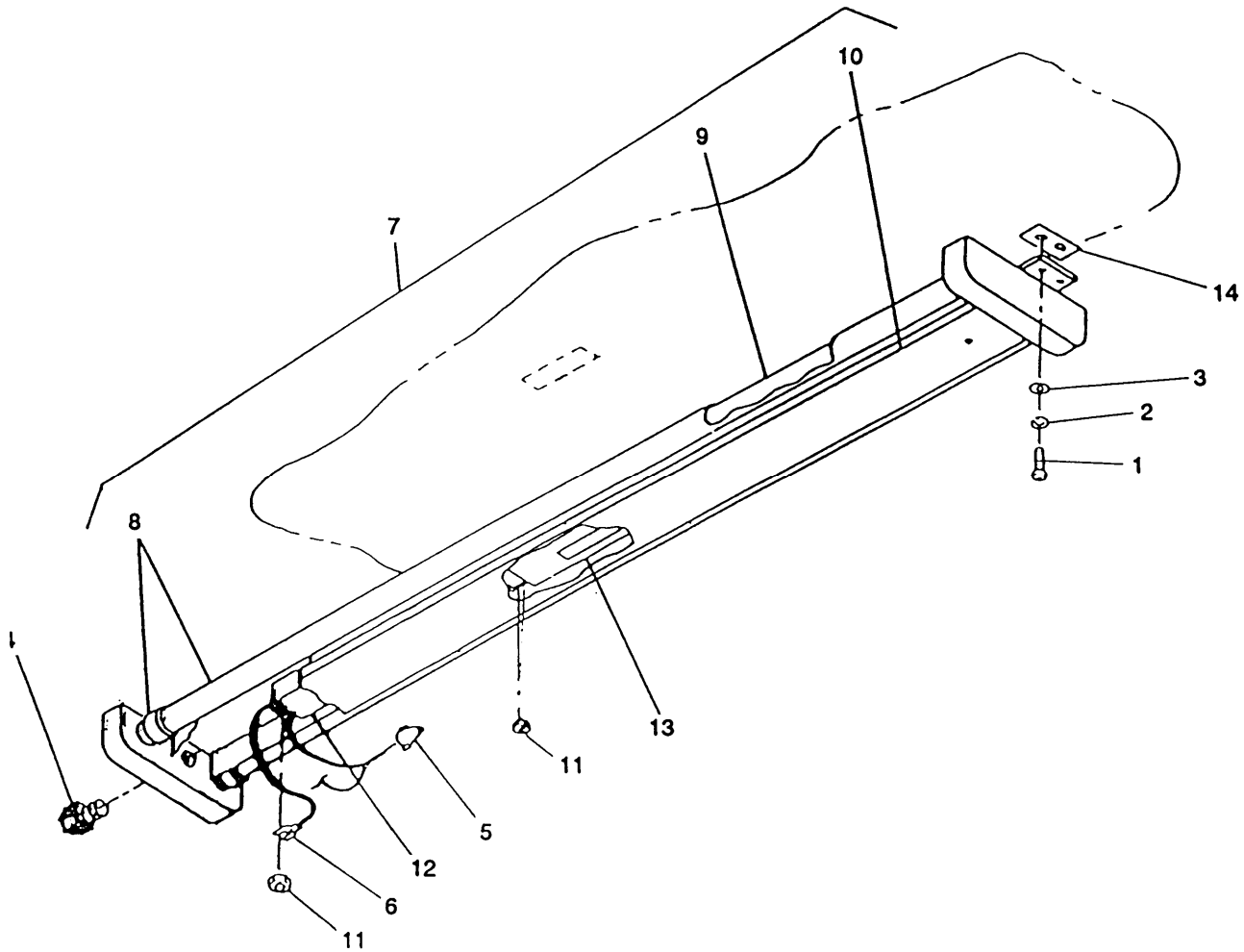

Figure 2. Fixed fluorescent light assembly

TM10-5411-201-24P TC35E4-178-4													
(1) ILLUSTRATION		(2) SMR CODE				(3) USMC			(4)	(5) DESCRIPTION	(6)	(7)	(8)
A	B	A	B	C	D	A	B	NATIONAL		USABLE	QTY	USMC	
FIG	ITEM	ARMY	AIR	NAVY	USMC	SSI	REPL	STOCK		ON	INC	QTY	
NO	NO		FORCE				FACTOR	NUMBER	REF NUMBER & MFR CODE	CODE	U/M	PER	
SECTION II REPAIR PARTS LIST													
GROUP 01 ELECTRICAL SYSTEM													
2	1	PAOZZ	PAOZZ					5305-00-059-3677	SCREW,MACHINE MS51958-81 (96906)	EA		12	
2	2	PAOZZ	PAOZZ					5310-00-933-8121	WASHER, LOCK MS35338-139 (96906)	EA		12	
2	3	PAOZZ	PAOZZ					5310-00-531-9515	WASHER, FLAT AN960C416 (88044)	EA		12	
2	4	PAOZZ	PAOZZ					5975-00-081-9401	CONNECTOR, INSULATED, 0.50 EMT 5-4-4893 (81337) 035-73203 (59730)	EA		1	
2	5	PAOZZ	PAOZZ					5940-00-665-9568	WIRE CONNECTOR, WING NUT- YELLOW 5-4-5079 (81337) 451 (30119)	EA		2	
2	6	PAOZZ	PAOZZ					5940-00-551-2446	TERMINAL, AWG, NO. 10 SPADE 5-4-5077 (81337) 10RC-10FL (59730)	EA		1	
2	7	XBOOO	XBOOO						LIGHT ASSY-FIXED ROOF 5-4-2954-1 (81337)	EA		3	
2	8	PAOZZ	PAOZZ					6210-01-032-0825	.LIGHT SHIELD & END CAPS 30181 (89943)	EA		2	
2	9	PAOZZ	PAOZZ					6240-00-152-2987	.LAMP, PREHEAT, FLUORESCENT 5-4-4892 (81337) F40CW (06247)	EA		2	
2	10	PAOZZ	PAOZZ					6210-01-225-3930	.FRAME, LIGHT 5-4-4895 (81337) 12453-SPSH (89943)	EA		1	
2	11	PAOZZ	PAOZZ					5310-00-934-9759	.NUT, PLAIN MS35649-284 (96906)	EA		4	
2	12	PAOZZ	PAOZZ					5915-00-538-3555	.FILTER, FLOURESCENT LIGHT 89C635 (08807)	EA		1	
2	13	PAOZZ	PAOZZ					6250-01-233-1818	.BALLAST, FLOURESCENT LIGHT W-589-D-TCP (97899)	EA		1	
2	14	XBOZZ	XBOZZ						SPACER, FIXED LIGHT 5-4-5008-1 (81337)	EA		2	

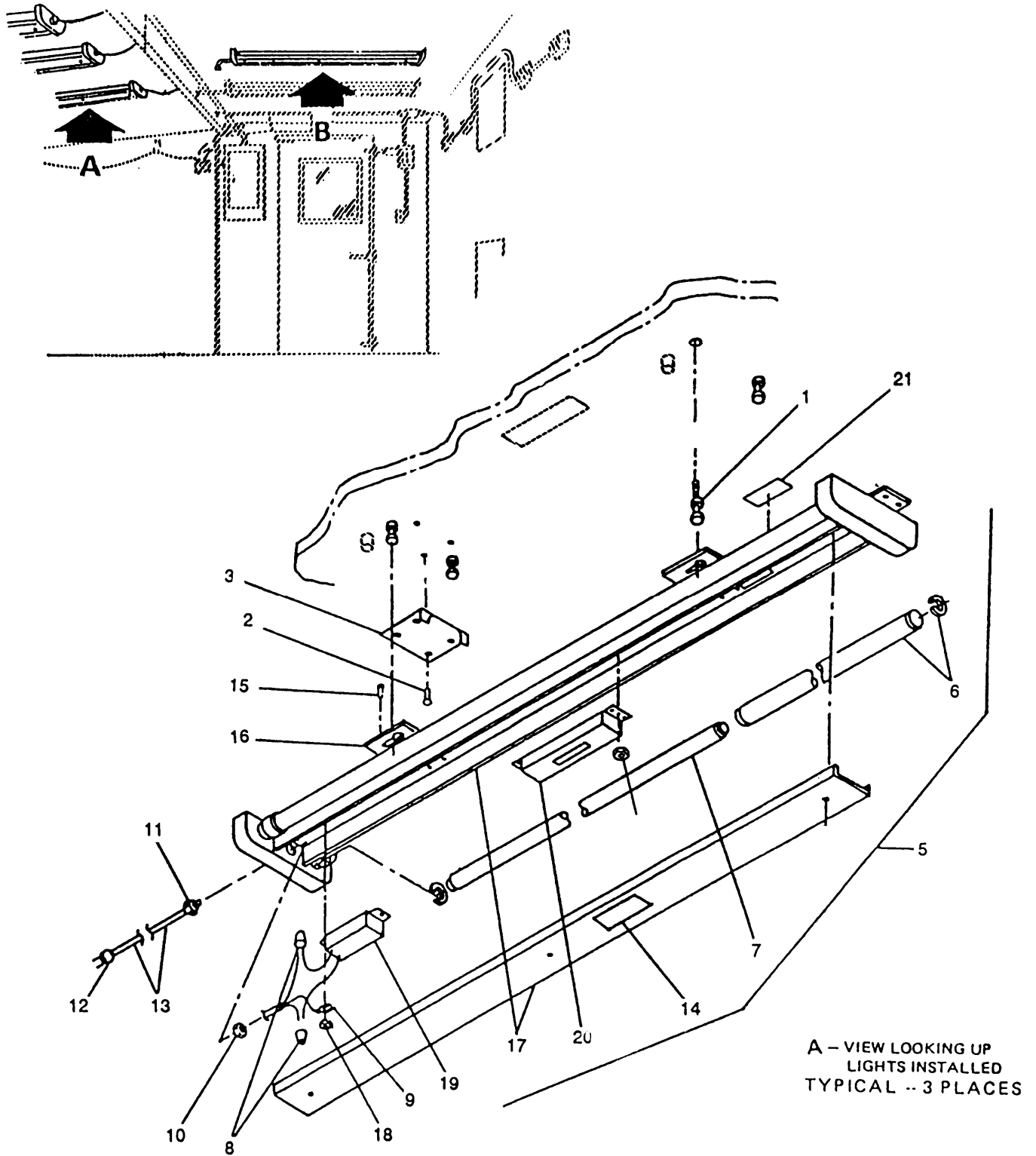

Figure 3. Movable fluorescent light assembly (Sheet 1 of 2)

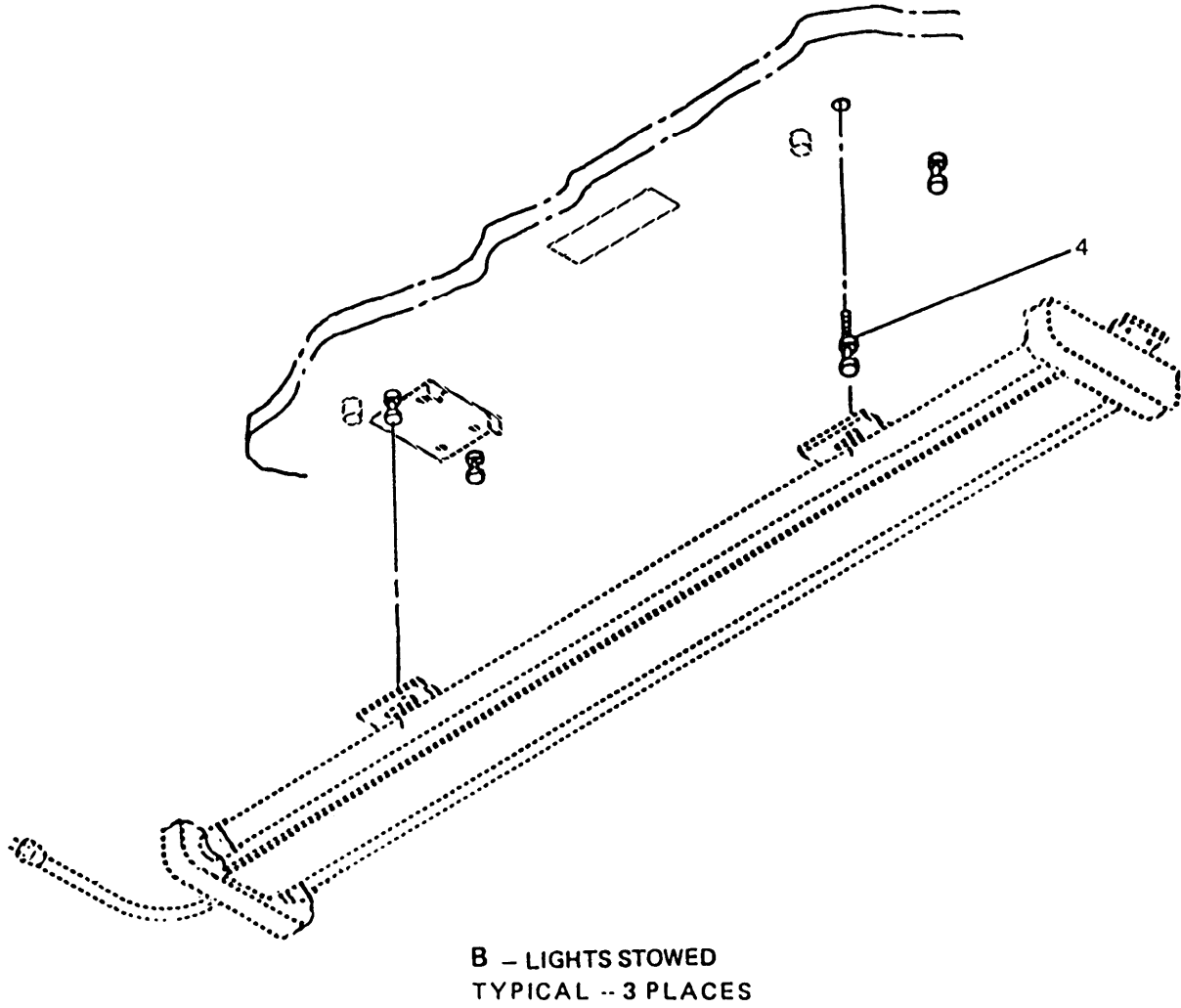

Figure 3. Movable fluorescent light assembly (Sheet 2 of 2)

TM10-5411-201-24P TC35E4-178-4										(6)	(7)	(8)	
(1) ILLUSTRATION		(2) SMR CODE				(3) USMC			(4)	(5) DESCRIPTION			
A	B	A	B	C	D	A	B	NATIONAL		USABLE	QTY	USMC	
FIG	ITEM	ARMY	AIR	NAVY	USMC	SSI	REPL	STOCK		ON	INC	QTY	
NO	NO		FORCE				FACTOR	NUMBER	REF NUMBER & MFR CODE	CODE	U/M	PER	
												EQUIP	
SECTION II REPAIR PARTS LIST													
GROUP 01 ELECTRICAL SYSTEM													
3	1	PAOZZ	PAOZZ					5305-01-275-1187	SCREW, SHOULDERED NAS1298-5-3 (80205)	EA		12	
3	2	PAOZZ	PAOZZ					5320-00-274-8149	RIVET, COUNTERSUNK-0.126 X 0.383 5-4-4879 (81337) 1604-0412 (19738)	DNT	EA	24	
3	2	PAOZZ	PAOZZ						RIVET, COUNTERSUNK 5-4-6918-2 (81337) AK43H (07707)	ERJ	EA	24	
3	3	PBOZZ	PBOZZ					5411-01-225-3863	BRACKET, LIGHT 5-43019 (81337)		EA	6	
3	4	PAOZZ	PAOZZ					5305-01-032-8502	STUD, DOUBLE-HEAD 5-4-5107 (81337) FD-4015-4 (98313)		EA	12	
3	5	PAOOO	PAOOO					6210-01-250-0083	LIGHT, ASSY-REMOVABLE 5-4-4679 (81337)		EA	3	
3	6	PAOZZ	PAOZZ					6210-01-032-0825	.LIGHT, SHIELD & END CAPS 30181 (89943)		EA	2	
3	7	PAOZZ	PAOZZ					6240-00-152-2987	.LAMP, PREHEAT, FLUORESCENT 5-4-4892 (81337) F40CW (06247)		EA	2	
3	8	PAOZZ	PAOZZ					5940-00-665-9568	.WIRE, CONNECTOR, WING NUT- YELLOW 5-4-5079 (81337) 451 (30119)		EA	2	
3	9	PAOZZ	PAOZZ					5940-00-551-2446	.TERMINAL, AWG, NO. 10 SPADE 5-4-5077 (81337) 10RC-10PL (59730)		EA	1	
3	10	PAOZZ	PAOZZ					5975-00-152-1075	.LOCKNUT, CONDUIT FITTING 5-4-4894 (81337) 141 (59730)		EA	1	
3	11	PAOZZ	PAOZZ					5975-01-167-9758	.CONNECTOR, LIQUID TIGHT, STRAIN RELIEF-0.625/0.750 5-4-4877 (81337) 2525 (59730)		EA	1	
3	12	PAOZZ	PAOZZ					5935-00-205-9408	.PLUG, 15A, 250VAC 5-4-4896 (81337) 4570C (74545)		EA	1	
3	13	PAOZZ	PAOZZ						.CORD, ELECTRICAL-HEAVY DUTY, TYPE SO 14/3 AWG 5-4-4873 (81337) 9134 (73760)		IN	24	
3	14	XBOZZ	XBOZZ					7690-01-226-0652	.DECAL, LIGHT-ELECTRICAL:DS5 5-4-5037-5 (81337)		EA	1	



(1) ILLUSTRATION		(2) SMR CODE				(3) USMC			(4)	(5) DESCRIPTION	(6) USABLE ON CODE	(7) QTY INC IN UNIT	(8) USMC QTY PER EQUIP
A FIG NO	B ITEM NO	A ARMY	B AIR FORCE	C NAVY	D USMC	A SSI	B REPL FACTOR	NATIONAL STOCK NUMBER	REF NUMBER & MFR CODE	U/M			
SECTION II REPAIR PARTS LIST													
3	15	PAOZZ	PAOZZ					5320-00-582-3506	.RIVET,BLIND MS20601AD6W3 (96906)	EA	8		
3	16	XAOZZ	XAOZZ						.SUPPORT PLATE,LIGHT 5-4-3114 (81337)	EA	2		
3	17	XAOZZ	XAOZZ					6210-01-225-3930	.FRAME,LIGHT 5-4-4895 (81337) 12453-SPSH ( 89943)	EA	1		
3	18	PAOZZ	PAOZZ					5310-00-934-9759	..NUT,PLAIN MS35649-284 (96906)	EA	4		
3	19	PAOZZ	PAOZZ					5915-00-538-3555	..FILTER,FLOURESCENT LIGHT 89G635 (08807)	EA	1		
3	20	PAOZZ	PAOZZ					6250-01-233-1818	..BALLAST,FLUORESCENT LIGHT W-589-D-TCP (97899)	EA	1		
3	21	PBOZZ	PBOZZ					7690-01-225-3937	DECAL,ASSY NUMBERS 5-4-5085-26 (81337)	EA	1		

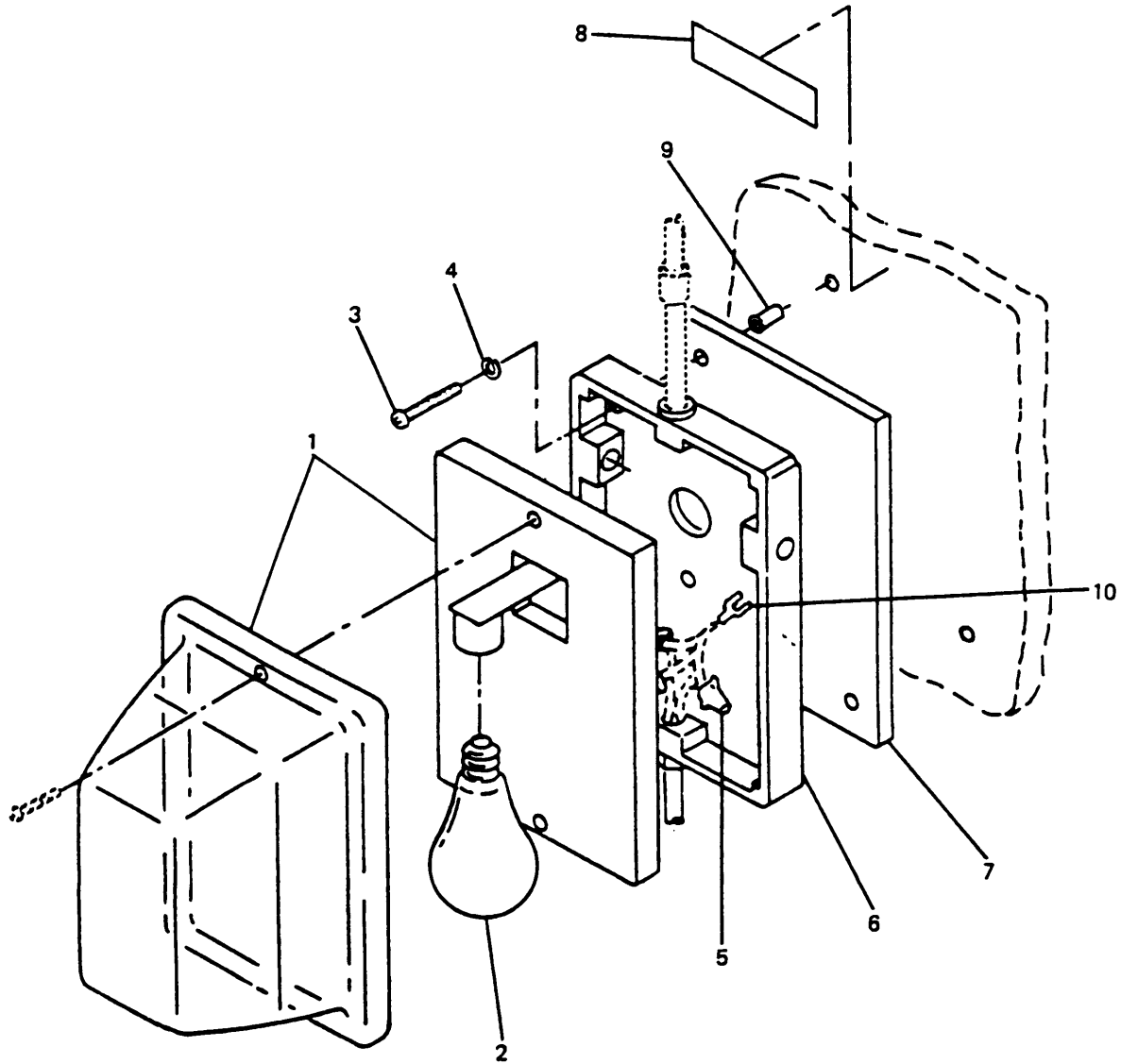

Figure 4. Incandescent light installation

TM10-5411-201-24P TC35E4-178-4													
(1) ILLUSTRATION		(2) SMR CODE				(3) USMC			(4)	(5) DESCRIPTION	(6)	(7)	(8)
A	B	A	B	C	D	A	B	NATIONAL	REF NUMBER & MFR CODE	USABLE ON CODE	U/M	QTY INC IN UNIT	USMC QTY PER EQUIP
FIG NO	ITEM NO	ARMY	AIR FORCE	NAVY	USMC	SSI	REPL FACTOR	STOCK NUMBER					
SECTION II REPAIR PARTS LIST													
GROUP 01 ELECTRICAL SYSTEM													
4	1	PBOXX	PBOZZ					6210-01-010-2512	FIXTURE, LIGHT-WALL MOUNT 5-4-5069 (81337) 3636 (52770)	EA		1	
4	2	PAOZZ	PAOZZ					6240-00-143-3070	BULB, 50 WATT-MEDIUM BASE, TYPE A/19 MS15586-2 (96906)	EA		1	
4	3	PAOZZ	PAOZZ					5305-00-071-2094	SCREW, MACHINE MS51958-84 (96906)	EA		2	
4	4	PAOZZ	PAOZZ					5310-00-933-8121	WASHER, LOCK MS35338-139 (96906)	EA		2	
4	5	PAOZZ	PAOZZ					5940-00-665-9568	WIRE CONNECTOR, WING NUT-YELLOW 5-4-5079 (81337) 451 (30119)	EA		2	
4	6	XDFZZ	XBFZZ						ADAPTER, LIGHT FIXTURE 5-4-3022 (81337)	EA		1	
4	7	MFFZA	MFFZA						SPACER (MFG FROM 0.75 IN. THK PLYWOOD PER NN-P-515 CL 1, GP 2, AC FI FI 5-4-5080 (81337)	EA		1	
4	8	XBOZZ	XBOZZ					769-01-226-0653	DECAL, LIGHT ELECTRICAL:DS1 5-4-5037-1 (81337)	EA		1	
4	9	PAOZZ	PAOZZ					5340-01-257-3445	INSERT, BLIND THREADED NAS1832C4N12 (80205)	EA		2	
4	10	PAOZZ	PAOZZ					5940-00-143-4777	TERMINAL, LUG MS25036-157 (96906)	EA		1	

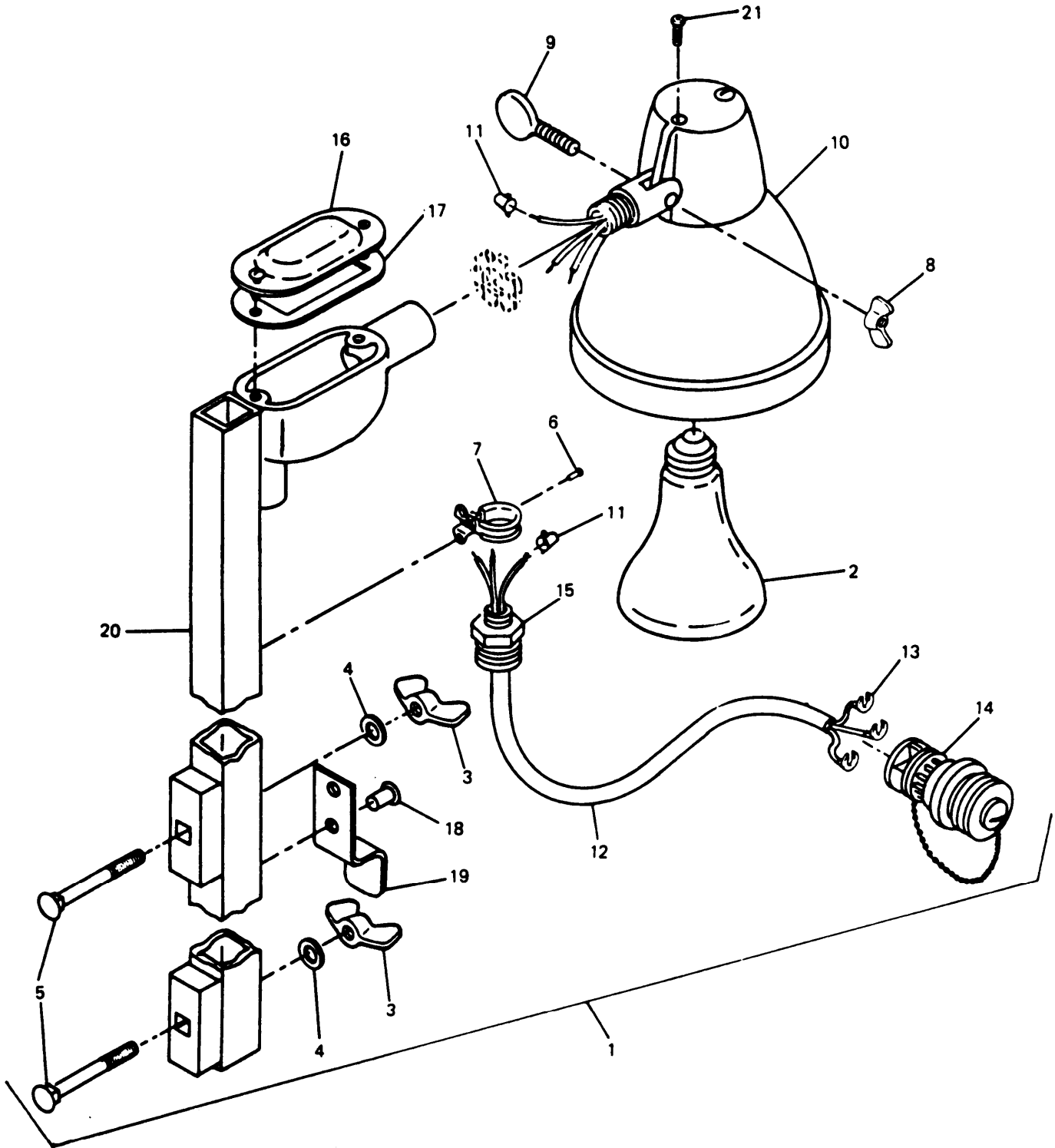

Figure 5. Exterior light assembly

(1) ILLUSTRATION		(2) SMR CODE				(3) USMC			(4) NATIONAL STOCK NUMBER	(5) DESCRIPTION	(6) USABLE ON CODE	(7) QTY INC IN UNIT	(8) USMC QTY PER EQUIP
A FIG NO	B ITEM NO	A	B	C	D	A	B						
		ARMY	AIR FORCE	NAVY	USMC	SSI	REPL FACTOR		REF NUMBER & MFR CODE		U/M		
SECTION II REPAIR PARTS LIST													
GROUP 01 ELECTRICAL SYSTEM													
5	1	XDOOO	XDOOO					6230-01-225-3931	LIGHT ASSY-EXTERIOR 5-4-2974 (81337)	EA		1	
5	2	PAOZZ	PAOZZ					6320-01-225-3932	.FLOODLIGHT, 150 W 5-4-4871 (81337) K150PAR/FL (65083) W-PAR38-CP-A (05374)	EA		1	
5	3	PAOZZ	PAOZZ					5310-00-080-8495	.WINGNUT MS35425-39 (96906)	EA		2	
5	4	PAOZZ	PAOZZ					5310-00-531-9515	.WASHER, FLAT AN960C416 (88044)	EA		2	
5	5	PAOZZ	PAOZZ					5306-00-057-2507	.BOLT, MACHINE MS35751-21 (96906)	EA		2	
5	6	PAOZZ	PAOZZ					5320-00-426-4916	.RIVET, DOME HEAD-0.188 X 0.476 5-4-4867 (81337) 1601-0613 (19738)	DNT	EA	2	
5	6	PAOZZ	PAOZZ						.RIVET, DOME HEAD-0.187 X 0.063-0.125 GRIP 5-4-6921-1 (81337) AD62H (07707)	ERJ	EA	2	
5	7	PAOZZ	PAOZZ					5935-01-225-3964	.CLAMP, CABLE 5-4-4870 (81337) TA107002B06CR00 (84971)	EA		1	
5	8	PAOZZ	PAOZZ					5310-01-106-1144	.WINGNUT MS35425-68 (96906)	EA		1	
5	9	PAOZZ	PAOZZ					5305-00-269-4036	.THUMBSCREW MS21316-27 (96906)	EA		1	
5	10	PAOZZ	PAOZZ					6230-01-230-0675	.LAMPHOLDER, PAR 38-BELL SHAPED 5-4-4869 (81337) 5600 (07023) 103-7 (74545)	EA		1	
5	11	PAOZZ	PAOZZ					5940-00-665-9568	.WIRE CONNECTOR, WING NUT-YELLOW 5-4-5079 (81337) 451 (30119)	EA		3	
5	12	PAOZZ	PAOZZ					6145-01-225-3928	.CORD, ELECTRICAL TYPE SJO, 14/3 AWG 5-4-5146 (81337) 85243-15 (81774) V4873 (82879)	IN		600	
5	13	PAOZZ	PAOZZ					5940-01-110-6423	.TERMINAL LUG, AWG, NO. 6 SPADE 5-4-4874 (81337) 52935 (00779)	EA		3	
5	14	PAOZZ	PAOZZ					5935-00-812-9240	.CONNECTOR, ELECTRICAL-THREE CONTACT OUTLET 5-4-4872 (81337) 7-8649 (89709)	EA		1	

TM10-5411-201-24P TC35E4-178-4										
(1) ILLUSTRATION A FIG NO	(2) SMR CODE A B ARMY AIR FORCE	(3) USMC A B REPL FACTOR	(4) NATIONAL STOCK NUMBER	(5) DESCRIPTION REF NUMBER & MFR CODE	(6) USABLE ON CODE	(7) QTY INC IN UNIT	(8) USMC QTY PER EQUIP			
SECTION II REPAIR PARTS LIST										
5	15	PAOZZ	PAOZZ	5935-00-958-1897	.CONNECTOR, LIQUID TIGHT, STRAIN RELIEF- 0.312/0.437 5-4-4699 (81337) CC3150 (03743)	EA	1			
5	16	PAOZZ	PAOZZ	5975-00-159-0969	.COVER, CONDUIT OUTLET-0.50/ALUMINUM 5-4-5149 (81337) OL-10 (75282)	EA	1			
5	17	PAOZZ	PAOZZ	5330-00-241-0228	.GASKET, CONDUIT OUTLET COVER-0.50/CLOSED 5-4-5150 (81337) OLK-1-RG (75282)	EA	1			
5	18	PAOZZ	PAOZZ	5320-00-825-0248	.RIVET, DOME HEAD-0.126 X 0.320 5-4-4865 (81337) 1601-0410 (19738)	EA	4			
5	19	XDOZZ	XDOZZ		.BRACKET, CORD STOWAGE-EXTERIOR LIGHT 5-4-2976 (81337)	EA	2			
5	20	XDOFF	XDOFF		POST, EXTERIOR LIGHT .5-4-2975-1 (81337)	EA	1			
5	21	PAOZZ	PAOZZ	5305-00-854-9351	.SCREW, TAPPING MS24630-23 (96906)	EA	1			

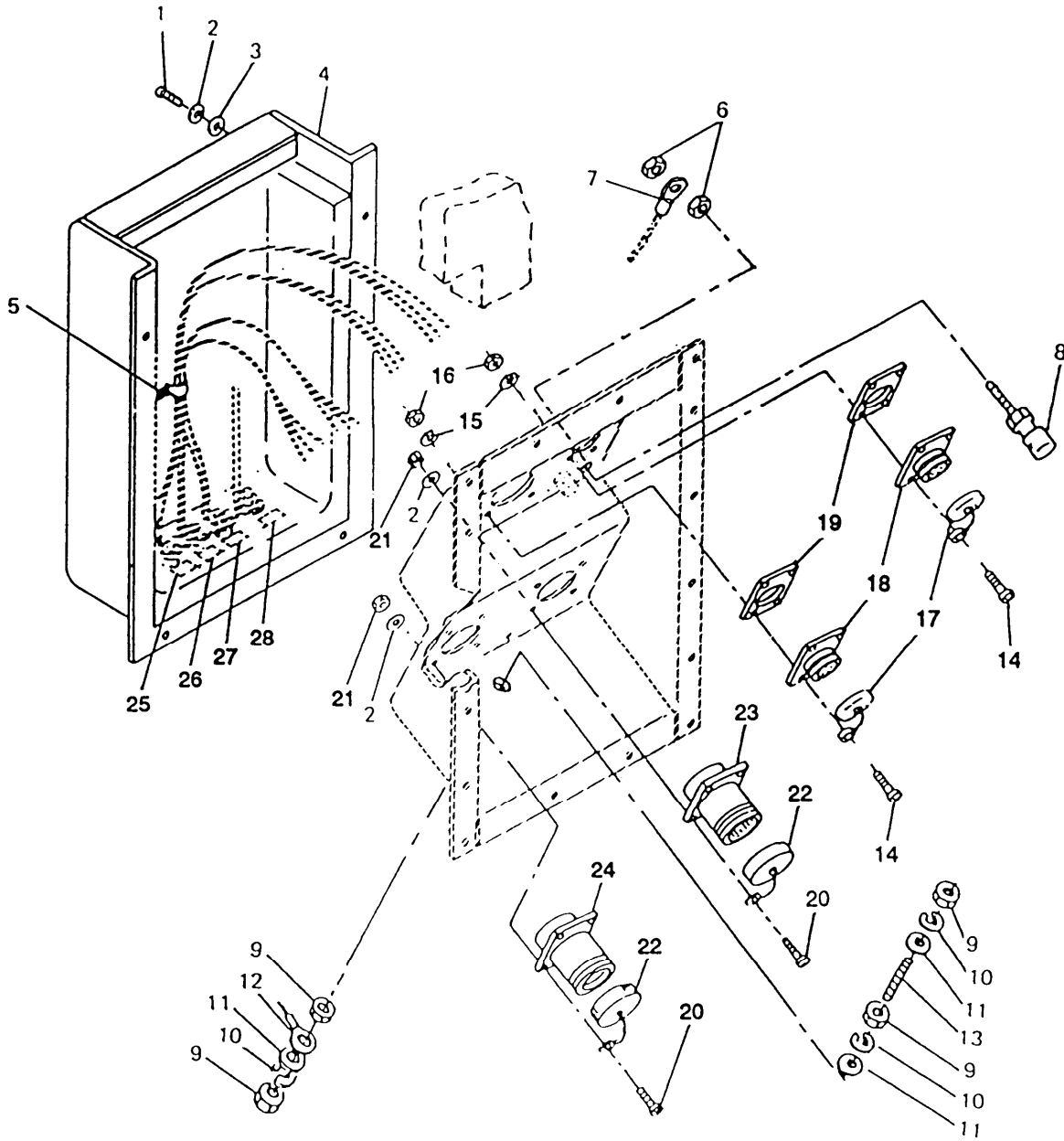
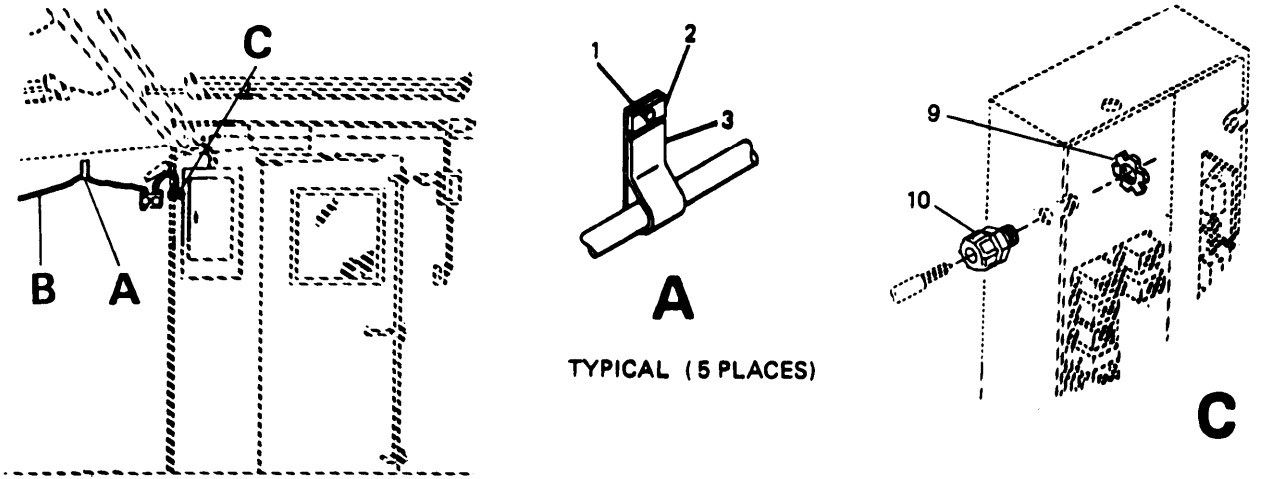

Figure 6. Power entry panel

(1) ILLUSTRATION		(2) SMR CODE				(3) USMC			(4) NATIONAL STOCK NUMBER	(5) DESCRIPTION	(6) USABLE ON CODE	(7) QTY INC IN UNIT	(8) USMC QTY PER EQUIP
A FIG NO	B ITEM NO	A ARMY	B AIR FORCE	C NAVY	D USMC	A SSI	B REPL FACTOR		REF NUMBER & MFR CODE		U/M		
SECTION II REPAIR PARTS LIST													
GROUP 01 ELECTRICAL SYSTEM													
6	1	PAOZZ	PAOZZ					5305-00-059-3660	SCREW,MACHINE MS51958-64 (96906)	EA		4	
6	2	PAOZZ	PAOZZ					5310-00-543-5933	WASHER, LOCK MS35333-73 (96906)	EA		20	
6	3	PAOZZ	PAOZZ					5310-00-167-0801	WASHER, FLAT AN960C10 (88044)	EA		4	
6	4	XBOFF	XBOFF						COVER ASSY-POWER ENTRY PANEL 5-4-2932 (81337)	EA		1	
6	5	PAOZZ	PAOZZ					5975-00-944-1499	STRAP, TIEDOWN,ELECTRICAL COMPONENTS MS3368-1-9A (96906)	EA		25	
6	6	PAOZZ	PAOZZ					5310-00-934-9765	NUT, PLAIN MS35650-304 (96906)	EA		8	
6	7	PAOZZ	PAOZZ					5940-00-551-2446	TERMINAL,AWG,NO. 10 SPADE 5-4-5077 (81337) 10RC-10FL (59730)	EA		8	
6	8	PAOZZ	PAOZZ					5940-00-937-5237	BINDING POST 5-4-5067 (81337) WB-8-CHAL (72825)	EA		8	
6	9	PAOZZ	PAOZZ					5310-00-199-1056	NUT, PLAIN MS35650-3385 (96906)	EA		4	
6	10	PAOZZ	PAOZZ					5310-00-022-8847	WASHER, LOCK MS35333-110 (96906)	EA		3	
6	11	PAOZZ	PAOZZ					5310-00-331-3225	WASHER, FLAT AN960B616 (88044)	EA		3	
6	12	PAOZZ	PAOZZ					5940-00-113-8190	TERMINAL, LUG MS25036-122 (96906)	EA		1	
6	13	PAOZZ	PAOZZ					5307-01-242-1708	STUD, THREADED-0.375 IN. DIA 5-4-5108 (81337)	EA		1	
6	14	PAOZZ	PAOZZ					5305-00-057-0513	SCREW,MACHINE MS51958-16 (96906)	EA		8	
6	15	PAOZZ	PAOZZ					5310-00-550-3715	WASHER, LOCK MS35333-70 (96906)	EA		8	
6	16	PAOZZ	PAOZZ					5310-00-938-2012	NUT, PLAIN MS35650-344 (96906)	EA		8	
6	17	PAOZZ	PAOZZ					5935-01-176-1708	COVER, CONNECTOR MS25043-22DA (96906)	EA		2	
6	18	PAOZZ	PAOZZ					5935-00-934-1631	CONN, RCPT, ELECT MS25199-1 (96906)	EA		2	



TM10-5411-201-24P TO35E4-178-4										(6)	(7)	(8)	
(1) ILLUSTRATION A FIG NO	B ITEM NO	(2) SMR CODE A B C D ARMY AIR FORCE NAVY USMC				(3) USMC A B SSI REPL FACTOR		(4) NATIONAL STOCK NUMBER	(5) DESCRIPTION REF NUMBER & MFR CODE	USABLE ON CODE	U/M	QTY INC IN UNIT	USMC QTY PER EQUIP
SECTION II REPAIR PARTS LIST													
6	19	PAOZZ	PAOZZ					5330-00-641-4336	GASKET,CONNECTOR-0.031 X 1.625 1.625 5-4-5104 (81337) 10-40450-22 (77820)	EA		2	
6	20	PAOZZ	PAOZZ					5305-00-059-3661	SCREW,MACHINE MS51958-65 (96906)	EA		8	
6	21	PAOZZ	PAOZZ					5310-00-934-9765	NUT,PLAIN MS35650-304 (96906)	EA		8	
6	22	PAOZZ	PAOZZ					5935-00-114-5781	COVER,CONNECTOR MS90564-3C (96906)	DNT	EA	2	
6	22	PAOZZ	PAOZZ					5935-01-114-9446	COVER,CONNECTOR MS90564-7C (96906)	ERJ	EA	2	
6	23	PAOZZ	PAOZZ					5935-00-114-8708	CONN,PLUG,ELEC MS90558C32412P (96906)	DNT	EA	1	
6	23	PAOZZ	PAOZZ					5935-00-114-9740	CONN,RCPT,ELEC MS90558C32412P (96906)	ERJ	EA	1	
6	24	PAOZZ	PAOZZ					5935-00-114-9740	CONN,RCPT,ELEC MS90555C32412S (96906)		EA	1	
6	25	XBOZZ	XBOZZ					7690-01-226-0656	DECAL 5-4-5066-2 (81337)		EA	1	
6	26	XBOZZ	XBOZZ					7690-01-226-0657	DECAL 5-4-5066-3 (81337)		EA	1	
6	27	XBOZZ	XBOZZ					7690-01-226-0658	DECAL 5-4-5066-3 (81337)		EA	1	
6	28	XBOZZ	XBOZZ					7690-01-226-0659	DECAL 5-4-5066-4 (81337)		EA	1	



TYPICAL ( 5 PLACES)

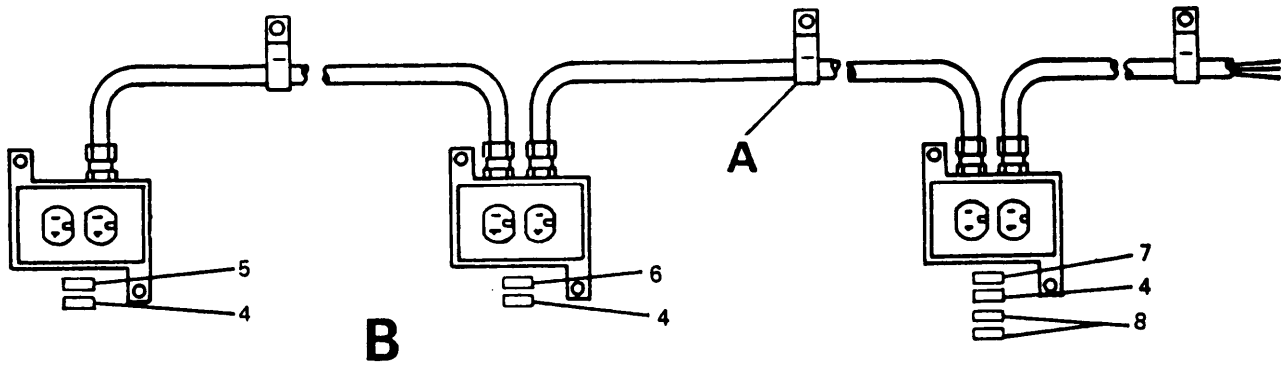

B

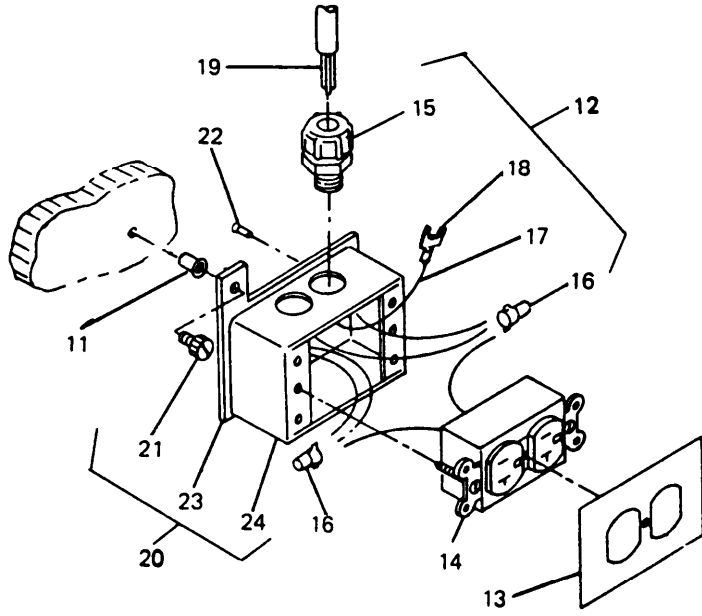

TYPICAL ( 3 PLACES)

Figure 7. Cable and receptacle assembly - panelboard

(1) ILLUSTRATION		(2) SMR CODE				(3) USMC			(4) NATIONAL STOCK NUMBER	(5) DESCRIPTION	(6) USABLE ON CODE	(7) QTY INC IN UNIT	(8) USMC QTY PER EQUIP
A FIG NO	B ITEM NO	A ARMY	B AIR FORCE	C NAVY	D USMC	A SSI	B REPL FACTOR	NUMBER	REF NUMBER & MFR CODE		U/M		
TM10-5411-201-24P TO35E4-178-4 MFG FROM 5-4-14													
SECTION II REPAIR PARTS LIST													
GROUP 01 ELECTRICAL SYSTEM													
7	1	PAOZZ	PAOZZ					5320-01-032-1043	RIVET, DOME HEAD-0.126 X 0.445 5-4-4814 (81337) 1601-0414 (19378)	DNT	EA	10	
7	1	PAOZZ	PAOZZ						RIVET, DOME HEAD-0.125 X 0.126-0.187 GRIP 5-4-6917-3 (81337) AD43H (07707)	ERJ	EA	10	
7	2	MFFZZ	MFFZZ						STRIP, RETAINER (MFG FROM 5-4-4805, FSCM 81337, 6061-T6 AL ALY. QQ, QQ 0.590 W X 0.063 IN. THK) 5-4-2930-2 (81337)		EA	5	
7	3	PAOZZ	PAOZZ					5340-01-230-7068	TAPE, HOOK AND LOOP CO'UT TO PROPER LENGTH, 10 IN. REQUIRED 5-4-4994 (81337) N1400144 (11153)		EA	5	
7	4	XBOZZ	XBOZZ					7690-01-226-0660	DECAL, .RECEPTACLE-120VAC, 20A 5-4-5031-1 (81337)		EA	3	
7	5	XBOZZ	XBOZZ					7690-01-226-0661	DECAL, JACK-ELECTRICAL: J14 5-4-5036-12 (81337)		EA	1	
7	6	XBOZZ	XBOZZ					7690-01-226-0662	DECAL, JACK-ELECTRICAL: J13 5-4-5036-11 (81337)		EA	1	
7	7	XBOZZ	XBOZZ					7690-01-226-0663	DECAL, JACK-ELECTRICAL: J12 5-4-5036-10 (81337)		EA	1	
7	8	XBOZZ	XBOZZ					7690-01-226-0664	DECAL, .RECEPTACLE STOWAGE 5-4-5024-1 (81337)		EA	2	
7	9	PAOZZ	PAOZZ					5975-00-152-1075	LOCKNUT, CONDUIT FITTING 5-4-4894 (81337) 141 (59730)		EA	1	
7	10	PAOZZ	PAOZZ					5975-01-167-9758	CONNECTOR, LIQUID TIGHT, STRAIN RELIEF- 0.625/0.750 5-4-4877 (81337) 2525 (59730)		EA	1	
7	11	PAOZZ	PAOZZ					5340-01-257-3446	INSERT, BLIND THREADED NAS1832C3N8 (80205)		EA	10	
7	12	A0000	A0000						CABLE & .RECEPTACLE ASSY-PANELBOARD 5-4-4525-1 (81337)		EA	1	
7	13	PAOZZ	PAOZZ					5975-00-539-6914	.COVER, DUPLEX .RECEPTACLE 5-4-4875 (81337) 10DR-4SC (81703) 12-1-C (08556)		EA	3	
7	14	PAOZZ	PAOZZ					5935-00-078-2753	.RECEPTACLE, DUPLEX 5-4-4876 (81337) 5800 (75582)		EA	3	

TM10-5411-201-24P TO35E4-178-4														
(1) ILLUSTRATION		(2) SMR CODE				(3) USMC			(4)	(5) DESCRIPTION	(6)	(7) QTY INC IN	(8) USMC QTY PER EQUIP	
A FIG NO	B ITEM NO	A ARMY	B AIR FORCE	C NAVY	D USMC	A SSI	B REPL FACTOR	NATIONAL STOCK NUMBER	REF NUMBER & MFR CODE	USABLE ON CODE	U/M	UNIT		
SECTION II REPAIR PARTS LIST														
7	15	PAOZZ	PAOZZ					5975-01-167-9758	CONNECTOR, LIQUID TIGHT, STRAIN RELIEF- 0.625/0.750 5-4-4877 (81337) 2525 (59730)			EA	5	
7	16	PAOZZ	PAOZZ					5940-01-225-6629	.WIRE CONNECTOR, GROUNDING 5-4-5078 (81337) 92 (30119)			EA	2	
7	17	PAOZZ	PAOZZ					6145-00-660-8584	.WIRE, COPPER: 0.080 IN. DIA, TINNED QQ-W-343 (31848) 289 (92194)			IN	36	
7	18	PAOZZ	PAOZZ					5940-00-551-2446	TERMINAL, AWG, NO. 10 SPADE 5-4-5077 (81337) 10RC-10FL (59730)			EA	19	
7	19	PAOZZ	PAOZZ					6145-01-225-3929	.CORD, ELECTRICAL-HEAVY DUTY, TYPE SO 12/3 AWG 5-4-4878 (81337) V3832 (73760)			IN	V	
7	20	A0000	A0000						.JUNCTION BOX ASSY 5-4-2927 (81337)			EA	3	
7	21	PAOZZ	PAOZZ					5305-01-111-1286	.SCREW, CAPTIVE 5-4-4885 (81337) 47-12-504-10 (94222)			EA	2	
7	22	PAOZZ	PAOZZ					5320-01-032-3038	.RIVET, COUNTERSUNK-0.158 X 0.445 5-4-4826 (81337) 1604-0514 (19738)			DNT	EA	4
7	22	PAOZZ	PAOZZ						.RIVET, COUNTERSUNK-0.187 X 0.126-0.250 GRIP 5-4-6922-1 (81337) AK64H (07707)			ERJ	EA	4
7	23	PAOZZ	PAOZZ					5411-01-225-3865	.PLATE, MOUNTING-RECEPTACLE 5-4-4665 (81337)			EA	1	
7	24	PAOZZ	PAOZZ					5975-01-225-3947	.OUTLET BOX-18.0 CU IN. 5-4-4884 (81337)			EA	1	

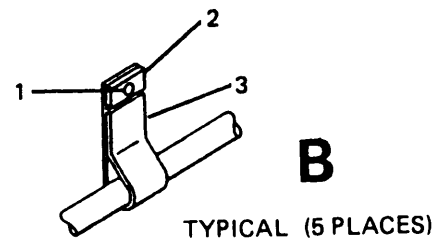
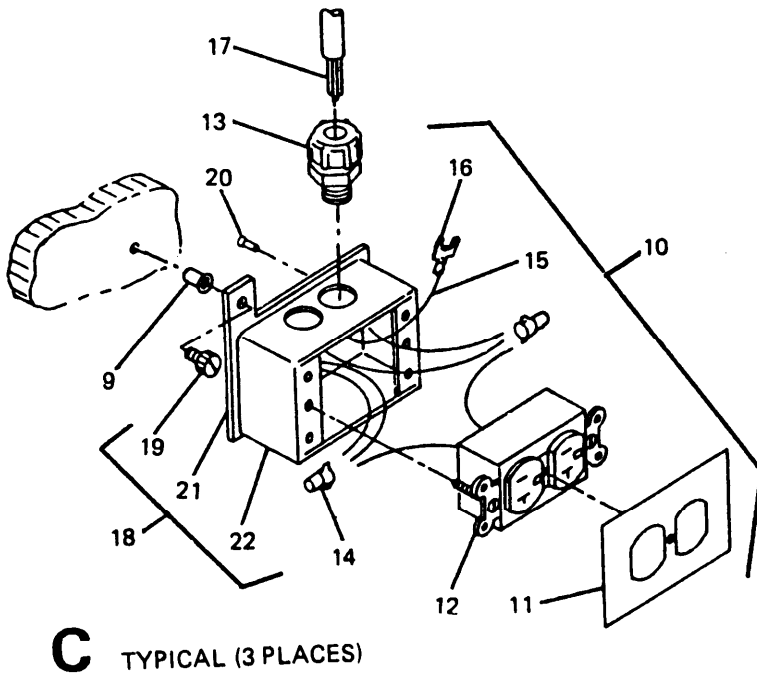
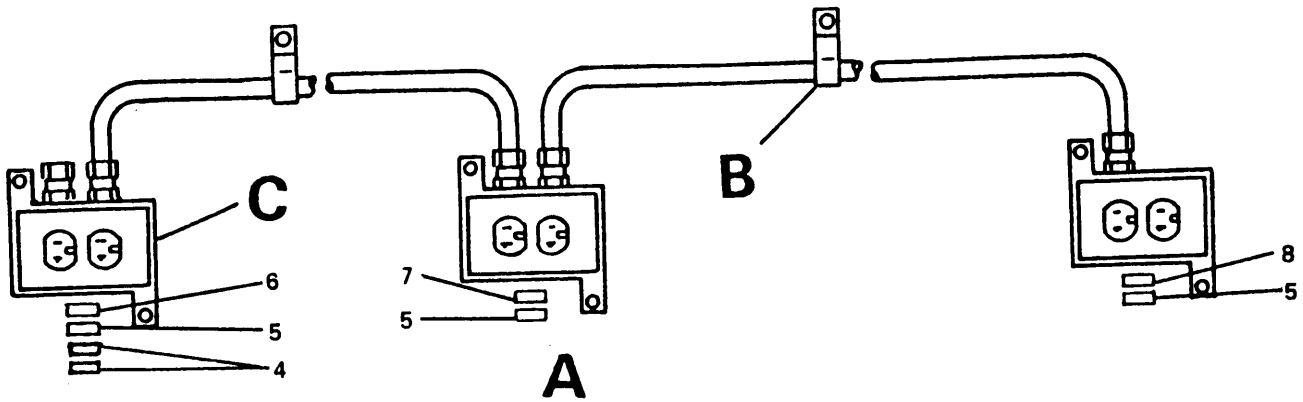
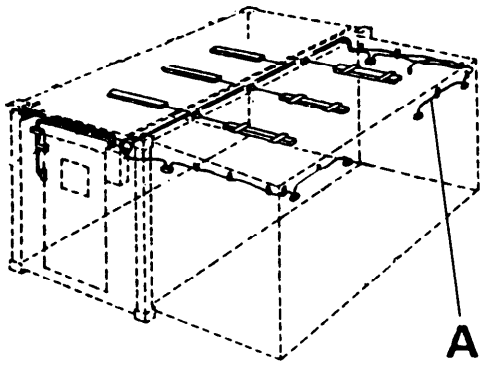

Figure 8. Roof beam cable and receptacle assembly

(1) ILLUSTRATION		(2) SMR CODE				(3) USMC			(4) NATIONAL STOCK NUMBER	(5) DESCRIPTION	(6) USABLE ON CODE	(7) QTY INC IN UNIT	(8) USMC QTY PER EQUIP
A FIG NO	B ITEM NO	A ARMY	B AIR FORCE	C NAVY	D USMC	A SSI	B REPL FACTOR		REF NUMBER & MFR CODE		U/M		
TM10-5411-201-24P TO35E4-178-4 FROM 5-1													
SECTION II REPAIR PARTS LIST													
GROUP 01 ELECTRICAL SYSTEM													
8	1	PAOZZ	PAOZZ					5320-01-032-1043	RIVET, DOME HEAD-0.126 X 0.445 5-4-4814 (81337) 1601-0414 (19738)	DNT	EA	14	
8	1	PAOZZ	PAOZZ						RIVET, DOME HEAD-0.125 X 0.032-0.062 GRIP 5-4-6917-3 (81337) AD43H (07707)	ERJ	EA	14	
8	2	MFFZZ	MFFZZ						STRIP, RETAINER (MFG FROM 5-4-4805, FSCM 81337, 6061-T6 AL ALY, QQ, QQ 5-4-2930-2 (81337)		EA	5	
8	3	PAOZZ	PAOZZ					5340-01-230-7068	TAPE, SO CABLE CUT TO REQUIRED LENGTH, 10 IN. REQUIRED 5-4-4994 (81337)		EA	5	
8	4	XBOZZ	XBOZZ					7690-01-226-0664	DECAL, RECEPTACLE STOWAGE 5-4-5024-1 (81337)		EA	2	
8	5	XBOZZ	XBOZZ					7690-01-226-0660	DECAL, RECEPTACLE-120VAC, 20A 5-4-5031-1 (81337)		EA	3	
8	6	XBOZZ	XBOZZ					7690-01-226-0665	DECAL, JACK-ELECTRICAL: J15 5-4-5036-13 (81337)		EA	1	
8	7	XBOZZ	XBOZZ					7690-01-226-0666	DECAL, JACK-ELECTRICAL: J16 5-4-5036-14 (81337)		EA	1	
8	8	XBOZZ	XBOZZ					7690-01-226-0667	DECAL, JACK-ELECTRICAL: J17 5-4-5036-15 (81337)		EA	1	
8	9	PAOZZ	PAOZZ					5340-01-259-3446	INSERT, BLIND THREADED NAS1832C3N8 (80205)		EA	10	
8	10	AOOOO	AOOOO						CABLE AND RECEPTACLE ASSY-ROOF BEAM 5-4-2973-1 (81337)		EA	1	
8	11	PAOZZ	PAOZZ					5975-00-539-6914	.COVER, DUPLEX RECEPTACLE 5-4-4875 (81337) 10DR-4SC (81703) 12-1-C (08556)		EA	3	
8	12	PAOZZ	PAOZZ					5935-00-078-2753	.RECEPTACLE, DUPLEX 5-4-4876 (81337) 5800 (75582)		EA	3	
8	13	PAOZZ	PAOZZ					5975-01-167-9758	.CONNECTOR, LIQUID TIGHT, STRAIN RELIEF- 0.625/0.750 5-4-4877 (81337) 2525 (59730)		EA	5	
8	14	PAOZZ	PAOZZ					5940-01-225-6629	.WIRE CONNECTOR, GROUNDING 5-4-5078 (81337) 92 (30119)		EA	2	

(1) ILLUSTRATION		(2) SMR CODE				(3) USMC			(4)	(5) DESCRIPTION	(6) USABLE ON CODE	(7) QTY INC IN UNIT	(8) USMC QTY PER EQUIP
A FIG NO	B ITEM NO	A	B	C	D	A	B	NATIONAL STOCK NUMBER	REF NUMBER & MFR CODE		U/M		
SECTION II REPAIR PARTS LIST													
8	15	PAOZZ	PAOZZ					6145-00-660-8584	.WIRE,COPPER:0.080 IN. DIA, TINNED 289 QQ-W-343 (81348) (92194)		IN	18	
8	16	PAOZZ	PAOZZ					5940-00-551-2446	.TERMINAL, AWG, NO. 10 SPADE 5-4-5077 (81337) 10RC-10FL (59730)		EA	16	
8	17	PAOZZ	PAOZZ					6145-01-225-3929	.CORD, ELECTRICAL-HEAVY DUTY, TYPE SO 12/3 AWG 5-4-4878 (81337) V3832 (73760)		IN	V	
8	18	A0000	A0000						.JUNCTION BOX ASSY 5-4-2927 (81337)		EA	3	
8	19	PAOZZ	PAOZZ					5305-01-111-1286	..SCREW,CAPTIVE 5-4-4885 (81337) 47-12-504-10 (94222)		EA	2	
8	20	PAOZZ	PAOZZ					5320-01-032-3038	..RIVET, COUNTERSUNK-0.158 X 0.445 5-4-4826 (81337) 1604-0514 (19378)	DNT	EA	4	
8	20	PAOZZ	PAOZZ						..RIVET, COUNTERSUNK-0.187 X 0.126-0.250 GRIP 5-4-6922-1 (81337) AK64H (07707)	ERJ	EA	4	
8	21	PAOZZ	PAOZZ					5411-01-225-3865	..PLATE, MOUNTING-RECEPTACLE 5-4-4665 (81337)		EA	1	
8	22	PAOZZ	PAOZZ					5975-01-225-3947	..OUTLET BOX-18.0 CU IN. 5-4-4884		EA	1	

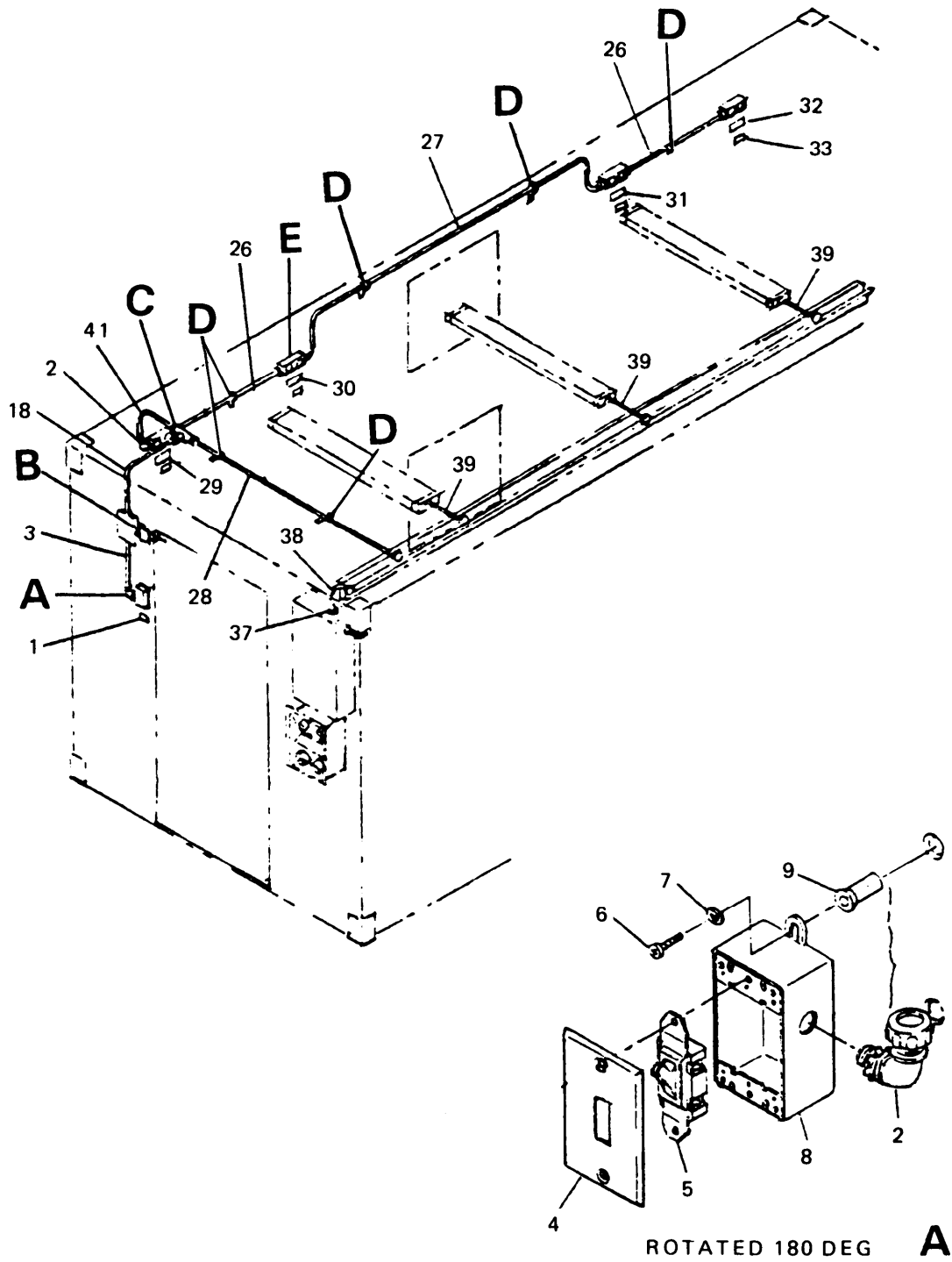
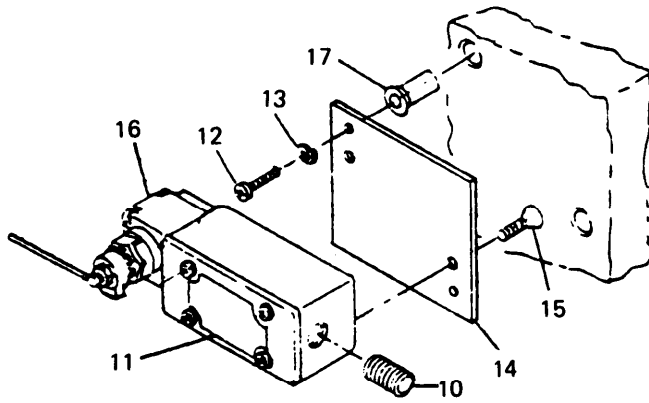

Figure 9. Receptacle and outlets wiring (Sheet 1 of 2)





ROTATED 180 DEG

**B**

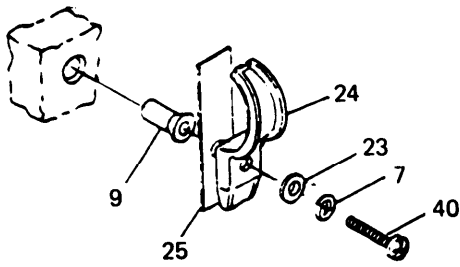

**D**

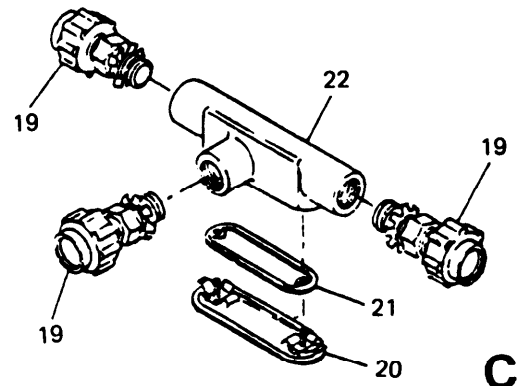

**C**

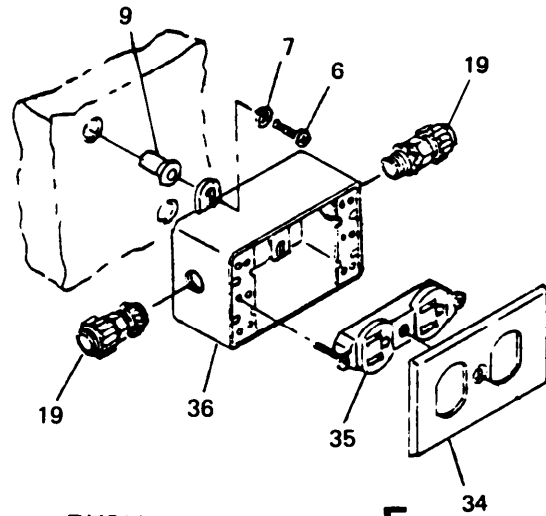

TYPICAL 4 PLACES

**E**

Figure 9. Receptacle and outlets wiring (Sheet 2 of 2)

(1) ILLUSTRATION		(2) SMR CODE				(3) USMC			(4) NATIONAL STOCK NUMBER	(5) DESCRIPTION	(6) USABLE ON CODE	(7) QTY INC IN UNIT	(8) USMC QTY PER EQUIP
A FIG NO	B ITEM NO	A ARMY	B AIR FORCE	C NAVY	D USMC	A SSI	B REPL FACTOR	NUMBER	REF NUMBER & MFR CODE		U/M		
SECTION II REPAIR PARTS LIST													
GROUP 01 ELECTRICAL SYSTEM													
9	1	XBOZZ	XBOZZ					7690-01-226-0668	DECAL,DEILING LIGHTS: S4 5-4-5025-1 (81337)	EA		1	
9	2	PAOZZ	PAOZZ					5975-00-141-0531	CONNECTOR,ELBOW-0.50 EMT 5-4-5074 (81337) 4240 (59730)	EA		2	
9	3	XDOZZ	XBOZZ						CONDUIT,ELECTRICAL,STRAIGHT- 0.50 SIZE 5-4-2972-2 (81337)	EA		1	
9	4	PAOZZ	PAOZZ					5975-00-243-1278	COVER,TOGGLE SWITCH-ONE GANG 5-4-5070 (81337) 10-1-C (08556)	EA		1	
9	5	PAOZZ	PAOZZ					5930-01-225-3925	SWITCH,TOGGLE-PILOT LIGHT,IVORY 5-4-5151 (81337) 4901-GL1 (71183) 1221-IL (74545)	EA		1	
9	6	PAOZZ	PAOZZ					5305-00-059-3660	SCREW MACHINE MS51958-64 (96906)	EA		16	
9	7	PAOZZ	PAOZZ					5310-00-543-5933	WASHER,LOCK MS35333-73 (96906)	EA		16	
9	8	PAOZZ	PAOZZ					5975-01-225-3947	OUTLET BOX-18.0 CU IN. 5-4-4884 (81337) 1980-L (08556)	EA		1	
9	9	PAOZZ	PAOZZ					5340-01-257-3446	INSERT,BLIND THREADED NAS1832C3N8 (80205)	EA		16	
9	10	PAOZZ	PAOZZ					5975-00-152-1119	NIPPLE,STEEL,RIGID (0.50 NPT X 1.12 IN. LG) WW-C-581 (81348)	EA		1	
9	11	XBOZZ	XBOZZ					7690-01-226-0669	DECAL,SWITCH:S2 5-4-5029-4 (81337)	EA		1	
9	12	PAOZZ	PAOZZ					5305-00-059-3676	SCREW MACHINE (96906) MS51958-80	EA		2	
9	13	PAOZZ	PAOZZ					5310-00-933-8121	WASHER,LOCK MS35338-139 (96906)	EA		2	
9	14	XDOZZ	XBOZZ						PLATE,MOUNTING-LIMIT SWITCH 5-4-2948	EA		1	
9	15	PAOZZ	PAOZZ					5305-01-166-3643	SCREW MACHINE MS24693C116 (96906)	EA		2	
9	16	PAOZZ	PAOZZ					5930-01-225-3935	SWITCH,LIMIT 5-4-5105 (81337) 51ML94 (91929)	EA		1	

(1) ILLUSTRATION		(2) SMR CODE				(3) USMC			(4) NATIONAL STOCK NUMBER	(5) DESCRIPTION	(6) USABLE ON CODE	(7) QTY INC IN UNIT	(8) USMC QTY PER EQUIP
A FIG NO	B ITEM NO	A ARMY	B AIR FORCE	C NAVY	D USMC	A SSI	B REPL FACTOR		REF NUMBER & MFR CODE		U/M		
SECTION II REPAIR PARTS LIST													
9	17	PAOZZ	PAOZZ					5340-01-257-3445	INSERT,BLIND THREADED X 1.438 NAS1832C4N12 (80205)	EA		2	
9	18	XDOZZ	XBOZZ						CONDUIT,ELECTRICAL, 90 DEG BEND- 0.50 SIZE 5-4-5095-4 (81337)	EA		1	
9	19	PAOZZ	PAOZZ					5975-00-081-9401	CONNECTOR,INSULATED,0.50 EMT 5-4-4893 (81337) 035-73203 (59730)	EA		11	
9	20	PAOZZ	PAOZZ					5975-00-159-0969	COVER,CONDUIT OUTLET-0.50/OPEN 5-4-5055 (81337) 170 (15235)	EA		1	
9	21	PAOZZ	PAOZZ					5330-00-915-2285	GASKET,CONDUIT OUTLET COVER- 0.50/OPEN 5-4-5054 (81337) GASK471 (15235)	EA		1	
9	22	XDOZZ	XBOZZ						BODY,CONDUIT OUTLET-TYPE T 5-4-5056 (81337) T17AND170F (15235)	EA		1	
9	23	PAOZZ	PAOZZ					5310-00-167-0801	WASHER,FLAT AN960C10 (88044)	EA		6	
9	24	PAOZZ	PAOZZ					5340-00-200-6139	STRAP-0.50 EMT 5-4-5075 (81337) 4176 (59730)	EA		6	
9	25	PAOZZ	PAOZZ					5975-00-286-8619	SPACER,CONDUIT 1350AL (59730) 5-4-5132 (81337)	EA		6	
9	26	XDOZZ	XBOZZ						CONDUIT,ELECTRICAL,STRAIGHT- 0.50 IN SIZE 5-4-2972-7 (81337)	EA		2	
9	27	XDOZZ	XBOZZ						CONDUIT,ELECTRICAL,DOUBLE 180 DEG TRANSITION,0.50 SIZE 5-4-5058 (81337)	EA		1	
9	28	XDOZZ	XBOZZ						CONDUIT,ELECTRICAL,SINGLE OFFSET-0.50 IN. SIZE 5-4-5147-1 (81337)	EA		1	
9	29	XBOZZ	XBOZZ					7690-01-227-1790					
9	30	XBOZZ	XBOZZ					7690-01-226-0670	DECAL,JACK-ELECTRICAL: J8 5-4-5036-6	EA		1	
9	31	XBOZZ	XBOZZ					7690-01-226-0671	DECAL,JACK-ELECTRICAL:J9 5-4-5036-7 (81337)	EA		1	
9	32	XBOZZ	XBOZZ					7690-01-226-0672	DECAL,JACK-ELECTRICAL:J10 5-4-5036-8 (81337)	EA		1	
									DECAL,JACK-ELECTRICAL:J11 5-4-5036-9 (81337)	EA		11	

TM10-5411-201-24P TO35E4-178-4													
(1) ILLUSTRATION		(2) SMR CODE				(3) USMC			(4)	(5) DESCRIPTION	(6)	(7) QTY INC IN UNIT	(8) USMC QTY PER EQUIP
A FIG NO	B ITEM NO	A ARMY	B AIR FORCE	C NAVY	D USMC	A SSI	B REPL FACTOR	NATIONAL STOCK NUMBER	REF NUMBER & MFR CODE	USABLE ON CODE	U/M		
SECTION II REPAIR PARTS LIST													
9	33	XBOZZ	XBOZZ					7690-01-226-0660	DECAL,RECEPTACLE-120VAC, 20A 5-4-5031-1 (81337)	EA		4	
9	34	PAOZZ	PAOZZ					5975-00-539-6914	COVER, DUPLEX RECEPTACLE 5-4-4875 (81337) 10DR-4SC (81703) 12-1-C (08556)	EA		4	
9	35	PAOZZ	PAOZZ					5935-00-078-2753	RECEPTACLE, DUPLEX 5-4-4876 (81337) 5800 (75582)	EA		4	
9	36	PAOZZ	PAOZZ					5975-00-689-6359	OUTLET BOX-17.5 CU IN. 5-4-5068 (81337) 270L (08556)	EA		4	
9	37	PAOZZ	PAOZZ					5975-00-802-6531	CONNECTOR-0.75 EMT 5-4-5057 (81337) 5223 (59730)	EA		1	
9	38	XDOZZ	XBOZZ						CONDUIT, ELECTRICAL, 90 DEG ELBOW-0.75 DIA 5-4-5061-1 (81337)	DNT		EA	1
9	38	PAOZZ	PAOZZ						CONDUIT, ELECTRICAL, 90 DEG ELBOW-0.75 DIA 5-4-5061-2 (81337)	ERJ		EA	1
9	39	XDOZZ	XBOZZ						CONDUIT, ELECTRICAL, STRAIGHT-0.50 SIZE 5-4-2972-3 (81337)			EA	3
9	40	PAOZZ	PAOZZ					5305-00-059-3663	SCREW, MACHINE MSS1958-67 (96906)	EA		6	
9	41	XDOZZ	XBOZZ						CONDUIT, ELECTRICAL, 90 DEG BEND-0.50 SIZE 5-4-5095-3 (81337)	EA		EA	1

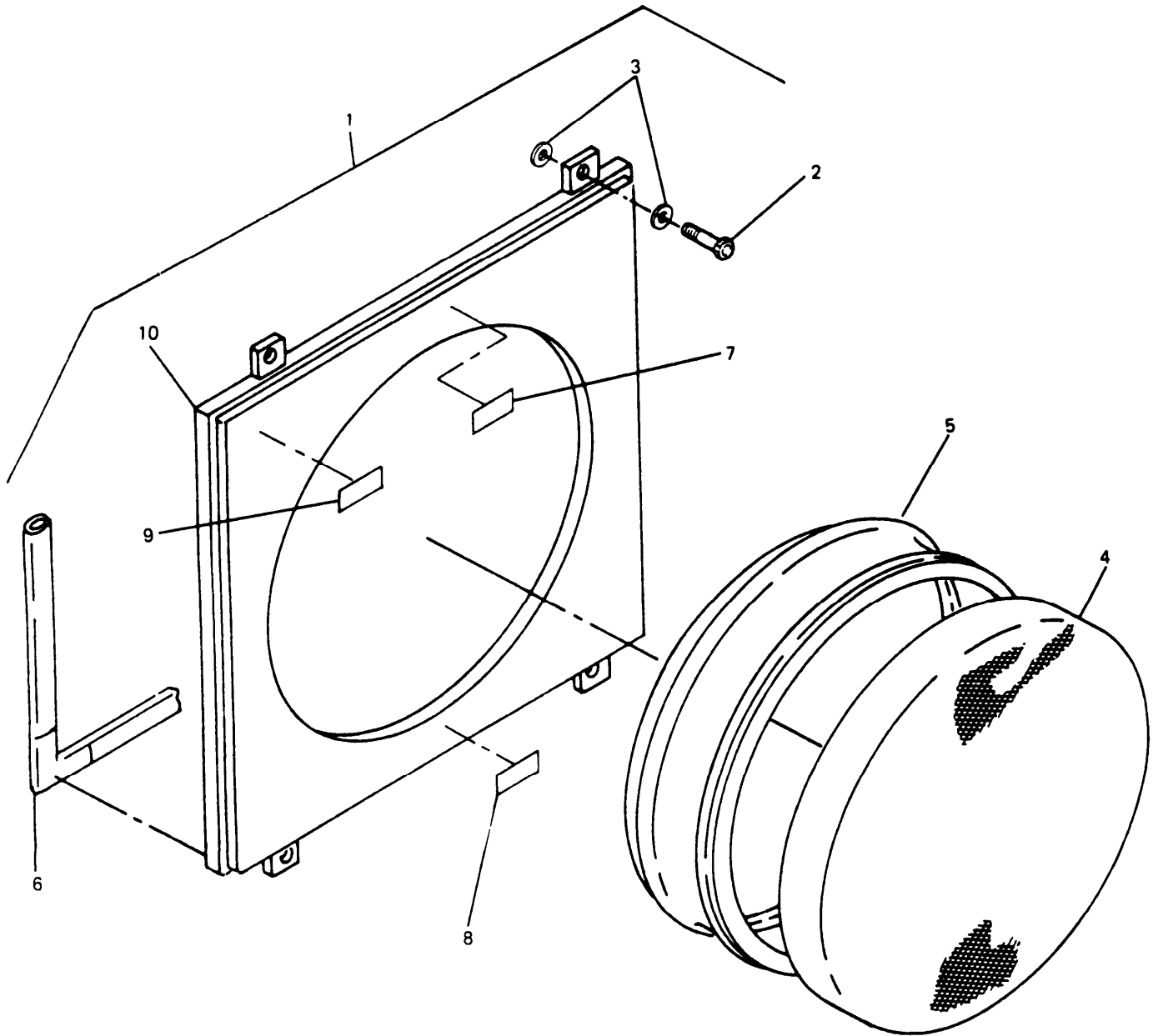

Figure 10. Environmental control unit return panel assembly

TM10-5411-201-24P TC35E4-178-4													
(1) ILLUSTRATION		(2) SMR CODE				(3) USMC			(4)	(5) DESCRIPTION	(6) USABLE ON CODE	(7) QTY INC IN UNIT	(8) USMC QTY PER EQUIP
A FIG NO	B ITEM NO	A ARMY	B AIR FORCE	C NAVY	D USMC	A SSI	B REPL FACTOR	NATIONAL STOCK NUMBER	REF NUMBER & MFR CODE				
SECTION II REPAIR PARTS LIST													
GROUP 02 ENVIRONMENTAL SYSTEM													
10	1	PBOZZ	PBOZZ					5411-01-225-3866	PANEL ASSY, ENVIR CONTR UNIT 5-4-2857-1 (81337)	EA	1		
10	2	PAOZZ	PAOZZ					5411-01-226-4669	.SCREW, CAPTIVE-0.250/28 QUAD LEAD 5-4-4942 (81337) FRB7500-12F-3-5 (08524)	EA	4		
10	3	PAOZZ	PAOZZ					5310-00-167-0814	.WASHER, FLAT AN960C516L (88044)	EA	8		
10	4	XDOZZ	XBOZZ						.SCREEN, BUG-ENVIR CONTR UNIT 5-4-4526 (81337)	EA	1		
10	5	XAOZZ	XBOZZ						.ADAPTOR, RETURN-ENVIR CONTR UNIT 5-4-3028 (81337)	EA	1		
10	6	PAOZZ	PAOZZ					5680-01-225-8625	.SEAL, WEATHER-RECTANGULAR 5-4-4740-1 (81337)	EA	1		
10	7	XBOZZ	XBOZZ					7690-01-226-0673	.DECAL, REMOVE BEFORE CLOSING SHELTER 5-4-5033-1 (81337)	EA	1		
10	8	PBOZZ	PBOZZ					7690-01-226-0674	.DECAL, AIR RETURN 5-4-5044-1 (81337)	EA	1		
10	9	XBOZZ	XBOZZ					7690-01-225-3938	.DECAL, ASSY NUMBERS 5-4-5085-22 (81337)	EA	1		
10	10	XAOZZ	XAOZZ						.CLOSEOUT PANEL, BONDED-21 X 21 (USED FOR MFG ONLY) 5-4-2854 (81337)	EA	1		

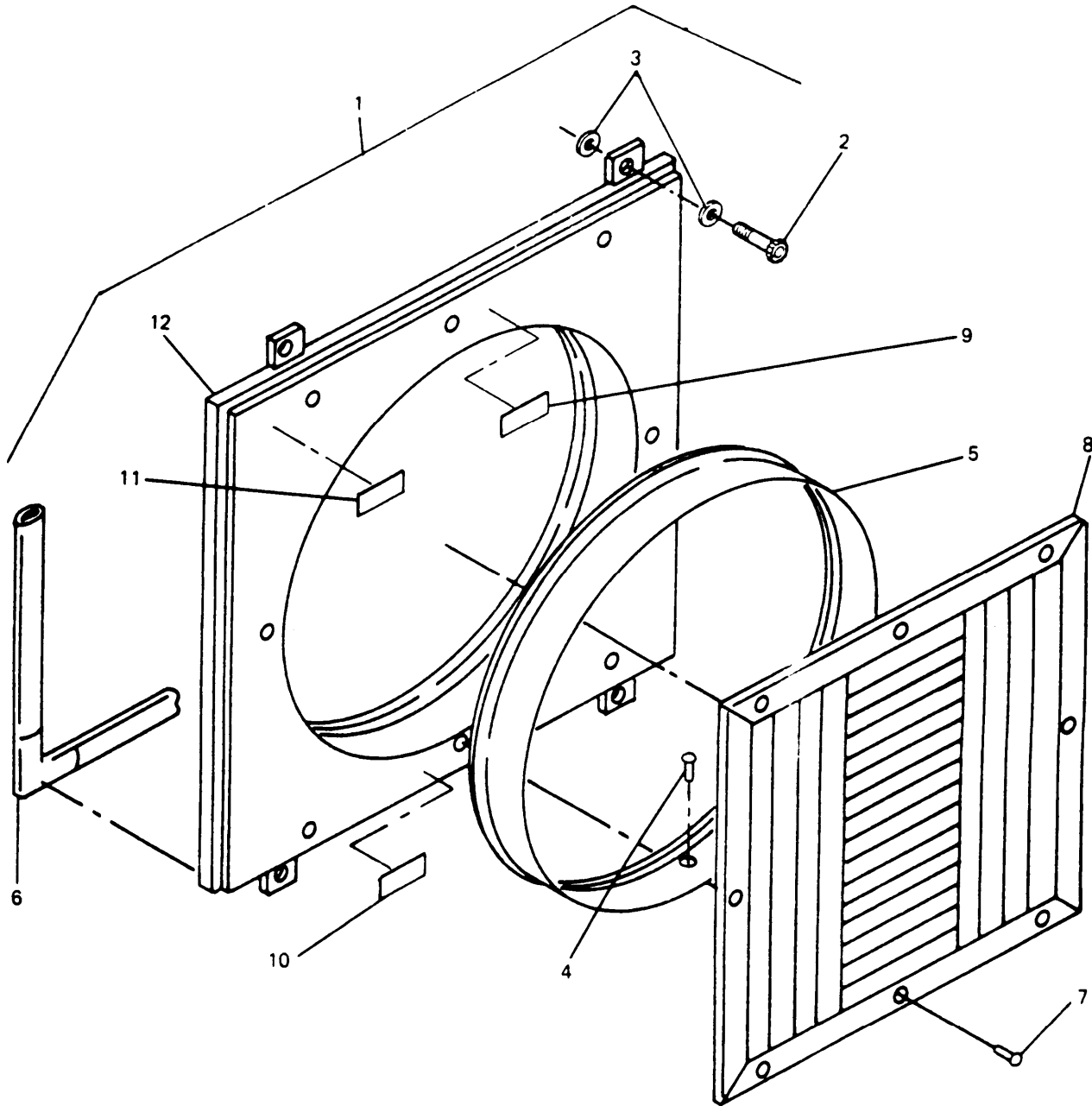

Figure 11. Environmental control unit intake panel assembly

TM10-5411-201-24P TO35E4-178-4									
(1) ILLUSTRATION A FIG NO	(2) SMR CODE A B C D ARMY AIR NAVY USMC	(3) USMC A B SSI REPL FACTOR	(4) NATIONAL STOCK NUMBER	(5) DESCRIPTION REF NUMBER & MFR CODE	(6) USABLE ON CODE U/M	(7) QTY INC IN UNIT	(8) USMC QTY PER EQUIP		
SECTION II REPAIR PARTS LIST									
11	1	PBOZZ PBOZZ	5411-01-225-3867	PANEL ASSY, ENVIR CONTR UNIT 5-4-2856-1 (81337)	EA	1			
11	2	PAOZZ PAOZZ	5411-01-226-4669	.SCREW, CAPTIVE-0.250/28 QUAD LEAD 5-4-4942 (81337) FRB7500-12F-C-5 (08524)	EA	4			
11	3	PAOZZ PAOZZ	5310-00-167-0814	.WASHER, FLAT AN960C516L (88044)	EA	8			
11	4	PAOZZ PAOZZ	5320-00-825-0248	.RIVET, DOME HEAD-0.126 X 0.320 5-4-4865 (81337) 1601-0410 (19738)	DNT	EA	12		
11	4	PAOZZ PAOZZ		.RIVET, DOME HEAD-0.125 X 0.063-0.125 GRIP 5-4-6914-2 (81337) AD42H (07707)	ERJ	EA	12		
11	5	XAOZZ XAOZZ		.ADAPTER, SUPPLY-ENVIR CONTR UNIT 5-4-4705-1 (81337)	EA	1			
11	6	PAOZZ PAOZZ	5680-01-225-8625	.SEAL, WEATHER-RECTANGULAR 5-4-4740-1 (81337)	EA	1			
11	7	XBOZZ XBOZZ	5310-01-032-2983	.RIVET, DOME HEAD-0.158 X 0.507 5-4-4939 (81337) 1601-0516 (19738)	DNT	EA	8		
11	7	PAOZZ PAOZZ		.RIVET, DOME HEAD-0.187 X 0.251-0.375 GRIP 5-4-6921-3 (81337) AD66H (07707)	ERJ	EA	8		
11	8	PBOZZ PBOZZ	5411-01-225-3868	.GRILL, 16 X 16-ENVIR CONTR UNIT 5-4-4897 (81337) CB-4 (26974)	EA	1			
11	9	XBOZZ XBOZZ	7690-01-226-0673	.DECAL, REMOVE BEFORE CLOSING SHELTER 5-4-5033-1 (81337)	EA	1			
11	10	PBOZZ PBOZZ	7690-01-226-0675	.DECAL, AIR INLET 5-4-5046-1 (81337)	EA	1			
11	11	PBOZZ PBOZZ	7690-01-225-3939	.DECAL, ASSY NUMBERS 5-4-5085-21 (81337)	EA	1			
11	12	XAOZZ XAOZZ		.CLOSEOUT PANEL, BONDED-21 X 21 5-4-2854 (81337)	EA	1			



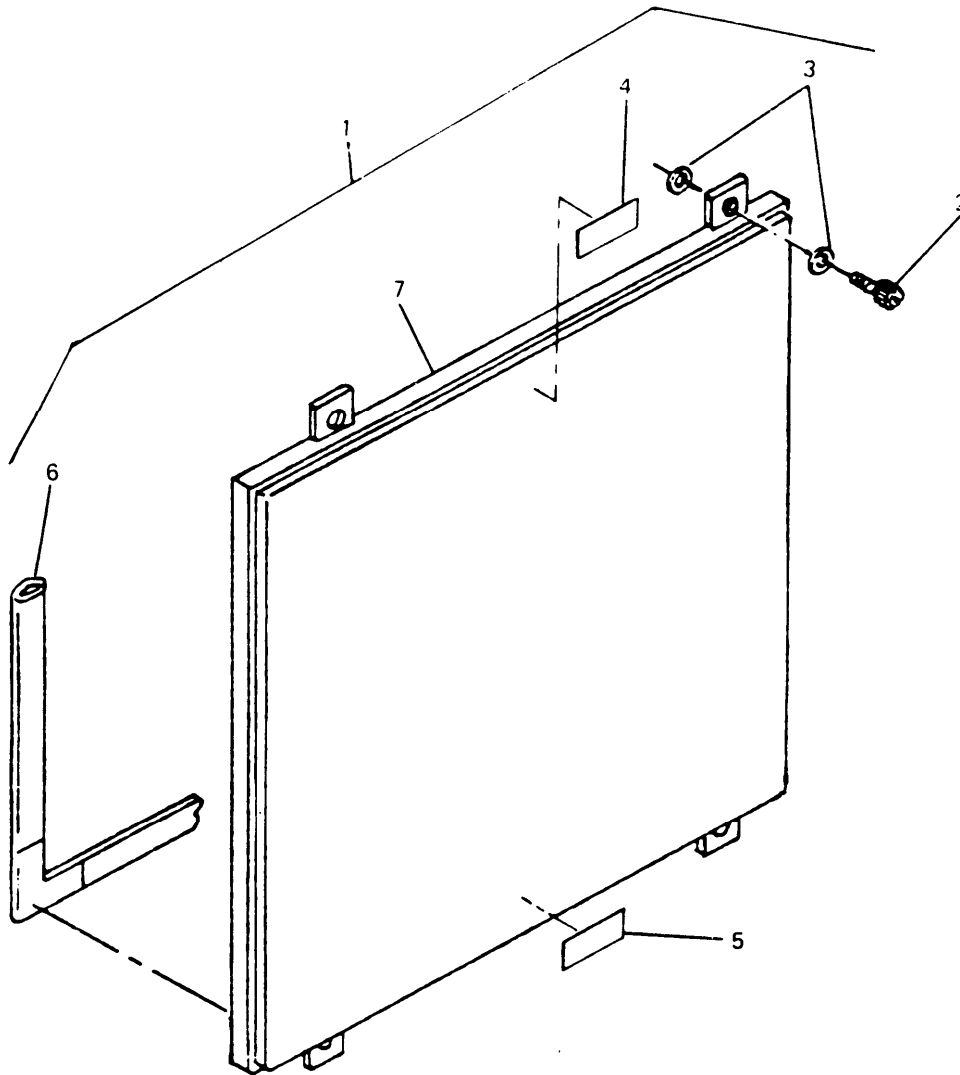

Figure 12. Closeout panel assembly

TM10-5411-201-24P TC35E4-178-4										(6)	(7)	(8)				
(1) ILLUSTRATION A FIG NO	B ITEM NO	(2) SMR CODE A ARMY				C NAVY	D USMC	(3) USMC A SSI		B REPL FACTOR	(4) NATIONAL STOCK NUMBER	(5) DESCRIPTION REF NUMBER & MFR CODE	USABLE ON CODE	U/M	QTY INC IN UNIT	USMC QTY PER EQUIP
SECTION II REPAIR PARTS LIST																
GROUP 02 ENVIRONMENTAL SYSTEM																
12	1	PBOZZ	PBOZZ							5411-01-225-8393	CLOSEOUT PANEL ASSY 21 X 21 5-4-2853-1 (81337)	EA		2		
12	2	PAOZZ	PAOZZ							5411-01-226-4669	.SCREW,CAPTIVE-0.250/28 QUAD LEAD 5-4-4942 (81337) FRB7500-12F-C-5 (08524)	EA		4		
12	3	PAOZZ	PAOZZ							5310-00-167-0814	.WASHER,FLAT AN960C516L (88044)	EA		8		
12	4	XBOZZ	XBOZZ							7690-01-225-3940	.DECAL,AASY NUMBER 5-4-5085-29 (81337)	EA		1		
12	5	PBOZZ	PBOZZ							7690-01-226-0676	.DECAL,CLOSEOUT PANEL 5-4-5043-1 (81337)	EA		1		
12	6	PAOZZ	PAOZZ							5680-01-225-8625	.SEAL,WEATHER-RECTANGULAR 5-4-4740-1 (81337)	EA		1		
12	7	XAOZZ	XAOZZ								.CLOSEOUT PANEL,BONDED-21 X 21 5-4-2854 (81337)	EA		1		

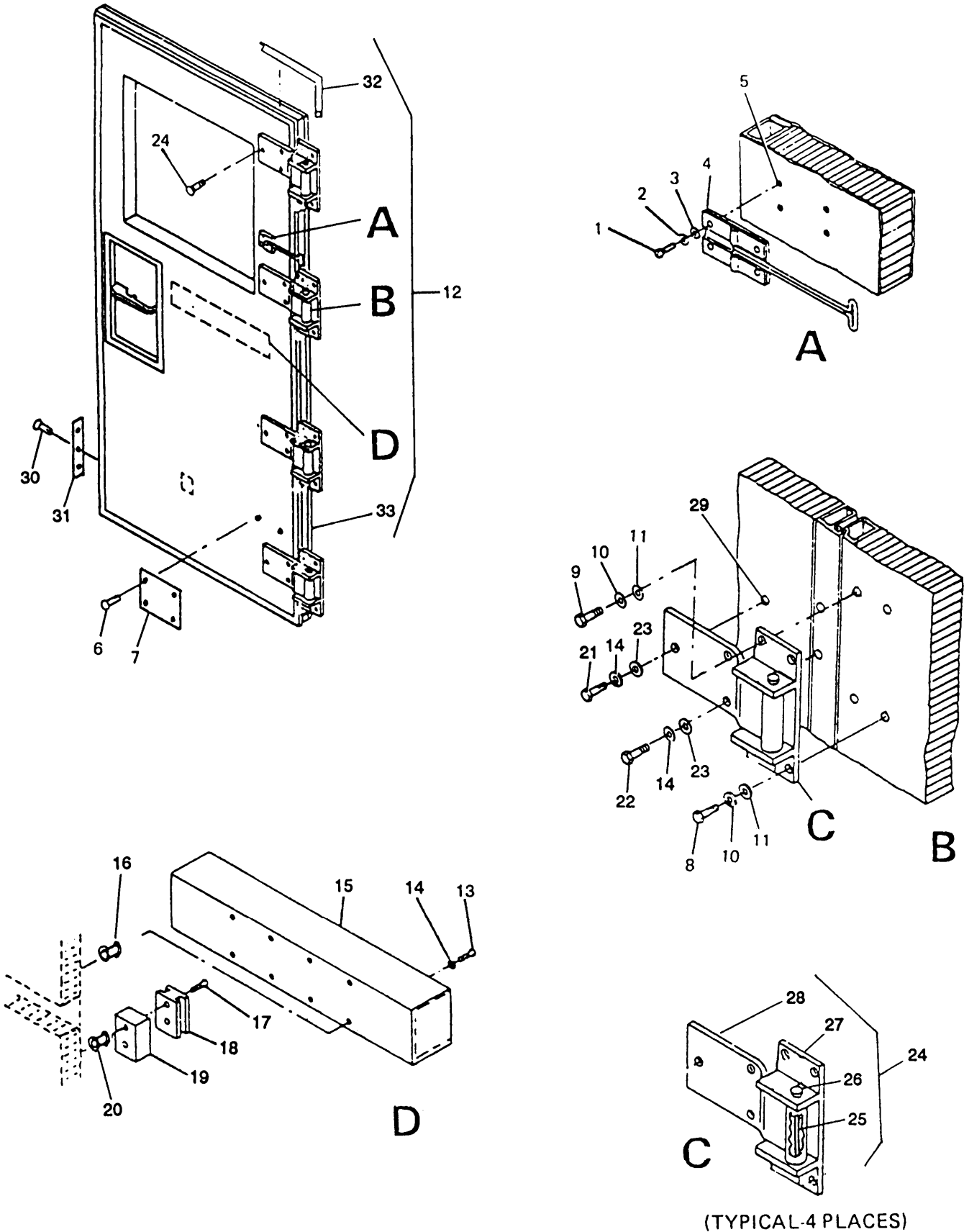

Figure 13. Personnel and right cargo door assembly

TM10-5411-201-24P TO35E4-178-4														
(1) ILLUSTRATION		(2) SMR CODE				(3) USMC			(4) NATIONAL STOCK NUMBER	(5) DESCRIPTION	(6) USABLE ON CODE		(7) QTY INC IN UNIT	(8) USMC QTY PER EQUIP
A FIG NO	B ITEM NO	A ARMY	B AIR FORCE	C NAVY	D USMC	A SSI	B REPL FACTOR					U/M		
SECTION II REPAIR PARTS LIST														
GROUP 03 DOOR ASSEMBLIES														
13	1	PAOZZ	PAOZZ					5305-00-943-0898	SCREW, MACHINE MS27039C1-09 (96906)	EA		8		
13	2	PAOZZ	PAOZZ					5310-00-933-8120	WASHER, LOCK MS35338-138 (96906)	EA		8		
13	3	PAOZZ	PAOZZ					5310-00-167-0801	WASHER, FLAT AN960C10 (88044)	EA		8		
13	4	PAOZZ	PAOZZ						HOOK, DOOR HOLDER 5-4-4943 (81337) 6-5601-50 (19220)	EA		2		
13	5	PAOZZ	PAOZZ						INSERT, BLIND THREADED X 1.500 NAS1832C3N12 (80205)	EA		8		
13	6	PAOZZ	PAOZZ					5310-01-032-2983	RIVET, DOME HEAD-0.158 X 0.507 5-4-4939 (81337) 1601-0516 (19738)	DNT		4		
13	6	PAOZZ	PAOZZ						RIVET, DOME HEAD-0.156 X 0.063 -0.125 GRIP 5-4-6919-1 (81337) AD52H (07707)	ERJ		4		
13	7	PAOZZ	PAOZZ					5411-01-230-6908	PLATE, SAFETY APPROVAL-ONE SIDE EXPANDABLE 5-4-5136-1 (81337)	DNT		1		
13	7	PAOZZ	PAOZZ						PLATE, SAFETY APPROVAL-ONE SIDE EXPANDABLE 5-4-3193 (81337)	ERJ		1		
13	8	PAOZZ	PAOZZ					5306-00-021-3912	SCREW, CAP LOCATED ON RIGHT CARGO DOOR MS35308-334 (96906)	EA		8		
13	9	PAOZZ	PAOZZ					5306-00-079-7205	SCREW, CAP MS35308-335 (96906)	EA		24		
13	10	PAOZZ	PAOZZ					5310-00-974-6623	WASHER, LOCK MS35338-140 (96906)	EA		32		
13	11	PAOZZ	PAOZZ					5310-00-167-0803	WASHER, FLAT AN960C516 (88044)	EA		32		
13	12	XBOFF	XBOFF					5411-01-225-6556	DOOR ASSY, PERSONNEL AND RIGHT CARGO 5-4-2847 (81337)	EA		2		
13	13	PAOZZ	PAOZZ					5305-01-236-9151	.SCREW, MACHINE MS27039C5-11 (96906)	EA		8		
13	14	PAOZZ	PAOZZ					5310-00-974-6623	.WASHER, LOCK MS35338-140 (96906)	EA		20		

TM10-5411-201-24P TO35E4-178-4										(6)	(7)	(8)	
(1) ILLUSTRATION		(2) SMR CODE				(3) USMC			(4)	(5) DESCRIPTION	USABLE ON CODE	QTY INC IN UNIT	USMC QTY PER EQUIP
A FIG NO	B ITEM NO	A ARMY	B AIR FORCE	C NAVY	D USMC	A SSI	B REPL FACTOR	NATIONAL STOCK NUMBER	REF NUMBER & MFR CODE	U/M			
13	15	XBOFF	XBOFF						.BRACKET, STOWAGE-JACK; INTER- NATIONAL STANDARD 5-4-2949-1 (81337)	EA	1		
13	16	PAOZZ	PAOZZ						.INSERT, BLIND THREADED NAS1832C5N12 (80205)	EA	8		
13	17	PAOZZ	PAOZZ					5305-00-239-7776	.SCREW, MACHINE MS24693C308 (96906)	EA	4		
13	18	XBOZZ	XBOZZ						.BRACKET, SUPPORT-JACK, FIXED SECTION 5-4-2885 (81337)	EA	2		
13	19	XBOZZ	XBOZZ						.SPACER, SUPPORT BRACKET-JACK 5-4-2937-1 (81337)	EA	2		
13	20	PAOZZ	PAOZZ						.INSERT, BLIND THREADED NAS1832C4N12 (80205)	EA	4		
13	21	PAOZZ	PAOZZ					5306-00-021-3912	.SCREW, CAP MS35308-334 (96906)	EA	3		
13	22	PAOZZ	PAOZZ					5306-00-079-7205	.SCREW, CAP MS35308-335 (96906)	EA	9		
13	23	PAOZZ	PAOZZ					5310-00-167-0803	.WASHER, FLAT AN960C516 (88044)	EA	17		
13	24	PAOZZ	PAOZZ					5340-01-225-3944	.HINGE ASSY-DOOR 5-4-4572 (81337)	EA	4		
13	25	XBOZZ	XBOZZ					5315-01-240-1612	.PIN, HINGE-DOOR 5-4-4655 (81337) 18-5897-553 (19220)	EA	1		
13	26	XBOZZ	XBOZZ					3120-01-225-3949	.BUSHING, 0.625 DIA X 2.00 IN. LG 5-4-4654 (81337) 5888-3 (19220)	EA	2		
13	27	XAOZZ	XAOZZ						.PLATE, BASE, HINGE 5-4-3161-1 (81337)	EA	1		
13	28	XAOZZ	XAOZZ						.HINGE, STRAP-DOOR 5-4-4653 (81337) H-5895-50 (19220)	EA	2		
13	29	PAOZZ	PAOZZ					5320-01-032-8073	.BLIND NUT ASSY BN527-524-3 (73197)	EA	9		
13	30	PAOZZ	PAOZZ					5320-01-004-4137	.RIVET, COUNTERSUNK-0.188 X 0.664 5-4-4827 (81337) 1604-0621 (19738)	EA	12		
13	31	PAOZZ	PAOZZ					5411-01-225-6557	.THERMAL BARRIER, PLAIN ENDS, CSK HOLES, 0.62 ED 5-4-4857 (81337)	EA	4		

(1) ILLUSTRATION		(2) SMR CODE				(3) USMC			(4)	(5) DESCRIPTION	(6) USABLE ON CODE	(7) QTY INC IN UNIT	(8) USMC QTY PER EQUIP
A FIG NO	B ITEM NO	A ARMY	B AIR FORCE	C NAVY	D USMC	A SSI	B REPL FACTOR	NATIONAL STOCK NUMBER	REF NUMBER & MFR CODE				
SECTION II REPAIR PARTS LIST													
13	32	PAOZZ	PAOZZ					5680-01-225-8626	.SEAL, WEATHER-RECTANGULAR 5-4-4740-2 (81337)	EA	1		
13	33	XAOZZ	XAOZZ					5680-01-225-8626	.DOOR PANEL, PERSONNEL 5-4-2848 (81337)	EA	1		

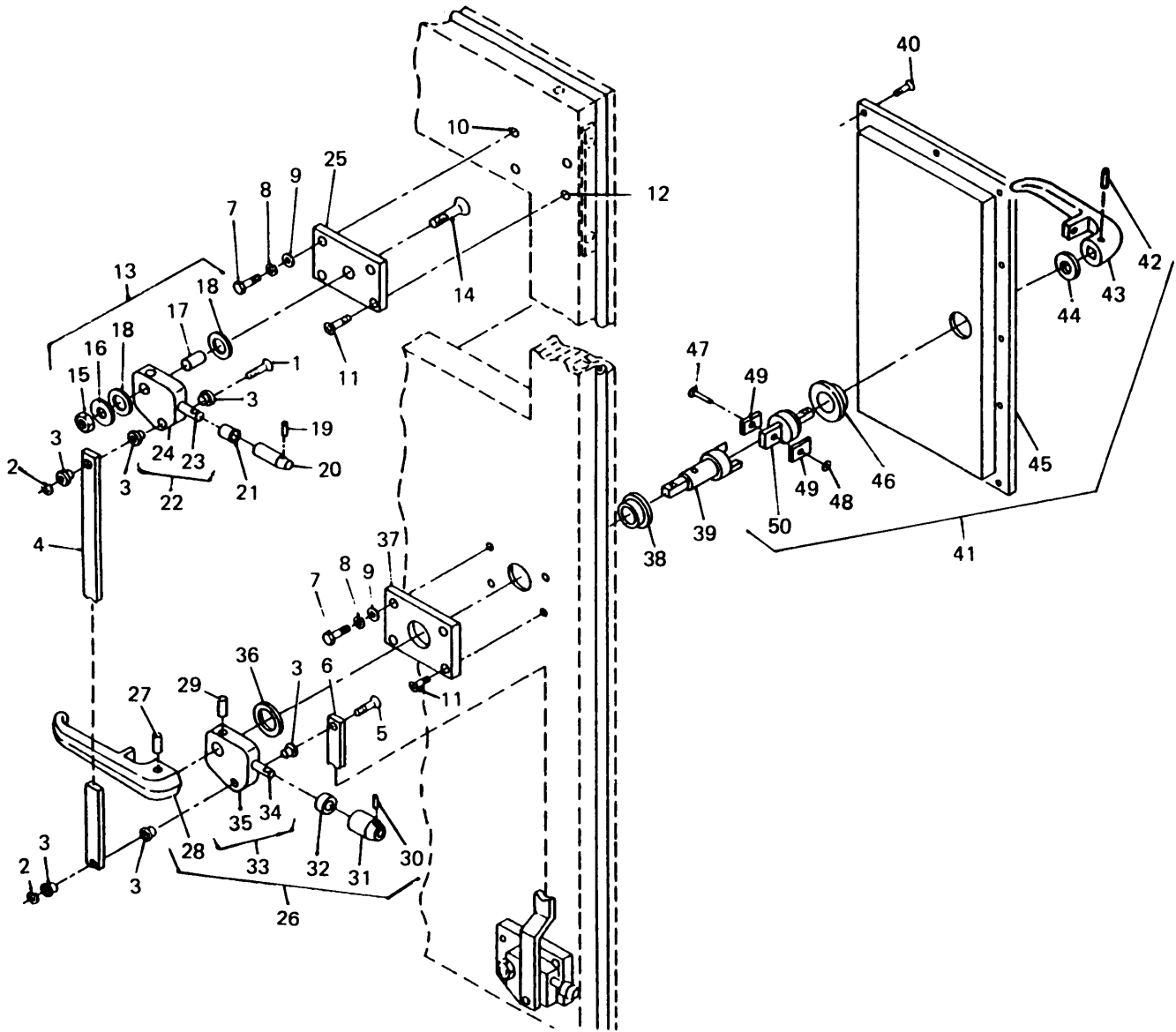

Figure 14. Door handle and latch installation

TM10-5411-201-24P TO35E4-178-4															
(1) ILLUSTRATION		(2) SMR CODE				(3) USMC			(4) NATIONAL STOCK NUMBER		(5) DESCRIPTION		(6) USABLE ON CODE	(7) QTY INC IN UNIT	(8) USMC QTY PER EQUIP
A FIG NO	B ITEM NO	A ARMY	B AIR FORCE	C NAVY	D USMC	A SSI	B REPL FACTOR			REF NUMBER & MFR CODE			U/M		
SECTION II REPAIR PARTS LIST															
GROUP 03 DOOR ASSEMBLIES															
14	1	PAOZZ	PAOZZ					5411-01-225-6558		PIN-ARM RETAINING, DOOR 5-4-4734-2 (81337)	EA		2		
14	2	PAOZZ	PAOZZ					5365-01-009-6843		RING, RETAINER MS3215-4037 (96906)	EA		3		
14	3	PAOZZ	PAOZZ					3120-00-709-5459		BEARING, FLANGED-DOOR LINK 5-4-5099 (81337) 6L6-F (96881)	EA		9		
14	4	PAOZZ	PAOZZ					5411-01-225-3869		ROD, TOP-PERSONAL DOOR 5-4-3110 (81337)	EA		1		
14	5	PAOZZ	PAOZZ							PIN-ARM RETAINING, DOOR 5-4-4734-1 (81337)	EA		1		
14	6	PAOZZ	PAOZZ					5411-01-250-0042		ROD, BOTTOM-PERSONNEL DOOR 5-4-3099 (81337)	EA		1		
14	7	PAOZZ	PAOZZ					5305-00-688-2018		SCREW, CAP MS35308-307 (96906)	EA		6		
14	8	PAOZZ	PAOZZ					5310-00-933-8121		WASHER, LOCK MS35338-139 (96906)	EA		6		
14	9	PAOZZ	PAOZZ					5310-00-531-9515		WASHER, FLAT AN960C416 (88044)	EA		6		
14	10	PAOZZ	PAOZZ					5340-01-257-3445		INSERT, BLIND THREADED NAS1932C4N12 (80205)	EA		6		
14	11	PAOZZ	PAOZZ					5305-00-725-5912		SCREW, MACHINE MS24693C299 (96906)	EA		6		
14	12	PAOZZ	PAOZZ					5320-01-072-4814		BLIND NUT ASSY BN527-428-7 (73197)	EA		6		
14	13	PBOZZ	PBOZZ					5411-01-225-6559		LATCH ASSY-TOP AND BOTTOM 5-4-4923 (81337)	EA		2		
14	14	PAOZZ	PAOZZ					5305-01-197-7354		.SCREW, MACHINE MS24694C357 (96906)	EA		1		
14	15	PAOZZ	PAOZZ					5310-00-269-4725		.NUT, SELF-LOCKING MS21044C9 (96906)	EA		1		
14	16	PAOZZ	PAOZZ					5310-00-656-0114		.WASHER, FLAT MS15795-819 (96906)	EA		1		
14	17	XDOZZ	XBOZZ							.SPACER-LATCH ASSY 5-4-3100 (81337)	EA		1		



TM10-5411-201-24P TO35E4-178-4										(6)	(7)	(8)	
(1) ILLUSTRATION A FIG NO	B ITEM NO	(2) SMR CODE A B C D ARMY AIR NAVY USMC				(3) USMC A B SSI REPL FACTOR		(4) NATIONAL STOCK NUMBER	(5) DESCRIPTION REF NUMBER & MFR CODE	USABLE ON CODE	U/M	QTY INC IN UNIT	USMC QTY PER EQUIP
SECTION II REPAIR PARTS LIST													
14	18	PAOZZ	PAOZZ					5411-01-225-3870	.WASHER, LATCH-DOOR 5-4-3101 (81337)	EA		2	
14	19	PAOZZ	PAOZZ					5315-00-826-3251	.PIN, SPRING MS16562-223 (96906)	EA		1	
14	20	PAOZZ	PAOZZ					5411-01-225-8394	.ROLLER-DOOR LATCH 5-4-4737 (81337)	EA		1	
14	21	PAOZZ	PAOZZ					5411-01-225-6560	.ROLLER EXTENSION-DOOR LATCH 5-4-4738 (81337)	EA		1	
14	22	PAOZZ	PAOZZ					5411-01-225-8395	.ARM ASSY, TOP AND BOTTOM 5-4-4741 (91337)	EA		2	
14	23	XAOZZ	XAOZZ						.ROD, DOOR LATCH 5-4-4744 (81337)	EA		1	
14	24	XAOZZ	XAOZZ						.ARM, TOP AND BOTTOM 5-4-4743 (81337)	EA		1	
14	25	PAOZZ	PAOZZ					5411-01-225-3871	.PLATE, MOUNTING-DOOR, TOP AND BOTTOM 5-4-3098 (81337)	EA		1	
14	26	PAOZZ	PAOZZ					5411-01-225-6561	DOOR HAMBLE ASSY, INSIDE 5-4-4922 (81337)	EA		1	
14	27	PAOZZ	PAOZZ					5315-00-753-3894	.PIN, SPRING MS16562-238 (96906)	EA		1	
14	28	XDOZZ	XDOZZ						.HANDLE, INSIDE-DOOR 5-4-4682 (81337)	EA		1	
14	29	PAOZZ	PAOZZ					5315-00-200-3183	.PIN, SPRING MS16562-240 (96906)	EA		1	
14	30	PAOZZ	PAOZZ					5315-00-826-3251	.PIN, SPRING MS16562-223 (96906)	EA		1	
14	31	PAOZZ	PAOZZ					5411-01-225-8394	.ROLLER-DOOR LATCH 5-4-4737 (81337)	EA		1	
14	32	PAOZZ	PAOZZ					5411-01-225-6560	.ROLLER EXTENSION-DOOR LATCH 5-4-4738 (81337)	EA		1	
14	33	PAOZZ	PAOZZ					5411-01-225-3872	.ARM ASSY-CENTER 5-4-3115 (81337)	EA		1	
14	34	XAOZZ	XAOZZ						.ROD, DOOR LATCH 5-4-4744 (81337)	EA		1	
14	35	XAOZZ	XAOZZ						.ARM, CENTER 5-4-4742 (81337)	EA		1	

(1) ILLUSTRATION		(2) SMR CODE				(3) USMC			(4) NATIONAL STOCK NUMBER	(5) DESCRIPTION	(6) USABLE ON CODE	(7) QTY INC IN UNIT	(8) USMC QTY PER EQUIP
A FIG NO	B ITEM NO	A ARMY	B AIR FORCE	C NAVY	D USMC	A SSI	B REPL FACTOR		REF NUMBER & MFR CODE				
SECTION II REPAIR PARTS LIST													
14	36	PAOZZ	PAOZZ					5411-01-225-3870	.WASHER, LATCH-DOOR 5-4-3101 (81337)	EA	1		
14	37	PAOZZ	PAOZZ					5411-01-225-6562	.PLATE, MOUNTING-DOOR, CENTER 5-4-4733 (81337)	EA	1		
14	38	PAOZZ	PAOZZ					3120-01-225-3950	.BEARING, FLANGED 5-4-3106 (81337)	EA	1		
14	39	PAOZZ	PAOZZ					5411-01-225-6563	.SHAFT, OUTER-DOOR LATCH 5-4-4736 (81337)	EA	1		
14	40	PAOZZ	PAOZZ					5320-01-032-1043	RIVET, DOME HEAD-0.126 X 0.445 5-4-4814 (81337) 1601-0414 (19738)	DNT	EA	12	
14	40	PAOZZ	PAOZZ						RIVET, COME HEAD-0.125 X 0.063-0.125 GRIP 5-4-6917-2 (81337) AD42H (07707)	ERJ	EA	7	
14	41	XAOZZ	XAOZZ						HANDLE ASSY, OUTSIDE 5-4-4981 (81337)	EA	1		
14	42	PAOZZ	PAOZZ					5315-00-753-3894	.PIN, SPRING MS16562-238 (96906)	EA	1		
14	43	PAOZZ	PAOZZ					5411-01-225-3873	.HANDLE, OUTSIDE-DOOR 5-4-3108 (81337)	EA	1		
14	44	PAOZZ	PAOZZ					5310-01-225-6705	.WASHER-OUTSIDE HANDLE, DOOR 5-4-4681 (81337)	EA	1		
14	45	XAOZZ	XAOZZ						.PAN DOOR HANDLE-OUTSIDE 5-4-3060-1	EA	1		
14	46	PAOZZ	PAOZZ					3120-01-225-3950	.BEARING, FLANGED 5-4-3106 (81337)	EA	1		
14	47	PAOZZ	PAOZZ					5320-00-242-0300	.RIVET, SOLID MS20470AD-14 (96906)	EA	1		
14	48	PAOZZ	PAOZZ					5310-00-531-9514	.WASHER, FLAT AN960C6 (88044)	EA	1		
14	49	PAOZZ	PAOZZ					5365-01-225-3951	.SPACER-OUTSIDE HANDLE, DOOR 5-4-3103 (81337)	EA	2		
14	50	PAOZZ	PAOZZ					5411-01-225-6564	.SHAFT, INNER-DOOR LATCH 5-4-4735-1 (81337)	EA	1		

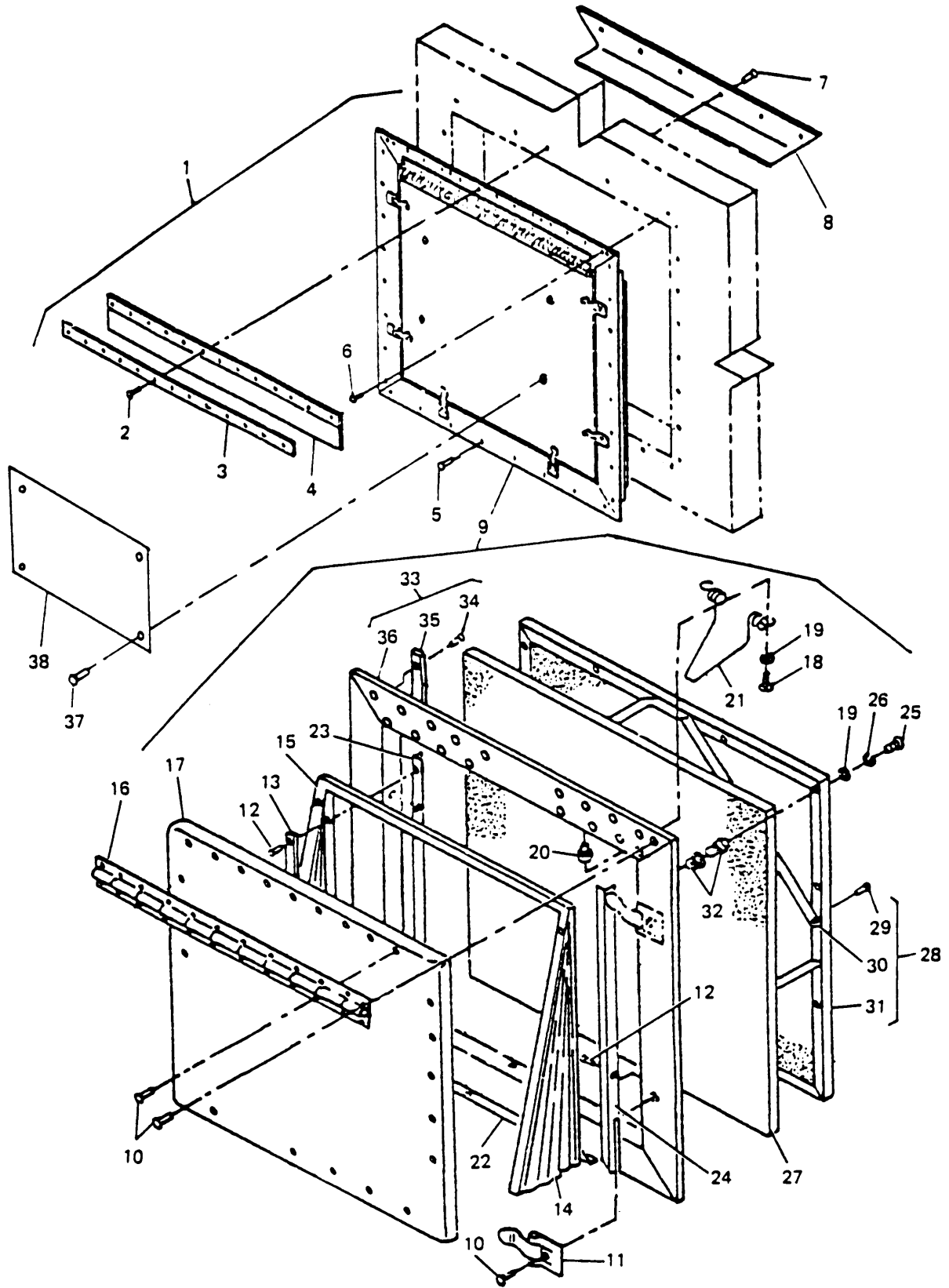

Figure 15. Vent installation

TM10-5411-201-24P TO35E4-178-4										(6)	(7)	(8)	
(1) ILLUSTRATION A FIG NO	B ITEM NO	(2) SMR CODE A B C D ARMY AIR NAVY USMC				(3) USMC A B SSI REPL FACTOR		(4) NATIONAL STOCK NUMBER	(5) DESCRIPTION REF NUMBER & MFR CODE	USABLE ON CODE	U/M	QTY INC IN UNIT	USMC QTY PER EQUIP
SECTION II REPAIR PARTS LIST													
GROUP 03 DOOR ASSEMBLIES													
15	1	PBOZZ	PBOZZ					5411-01-225-3874	VENT INSTALLATION 5-4-3042 (81337)		EA	1	
15	2	PAOZZ	PAOZZ					5310-01-032-2983	.RIVET, DOME HEAD-0.158 X 0.507 5-4-4939 (81337) 1601-0516 (19738)	DNT	EA	13	
15	2	PAOZZ	PAOZZ						.RIVET, DOME HEAD-0.187 X 0.251-0.375 GRIP 5-4-6921-3 (81337) AD66H (07707)	ERJ	EA	13	
15	3	MFOFF	MFOFF						.STRIP, RETAINER (MFG FROM 5-4-4806, FSCM 813370 6061-T6 AL ALY, QQ-A2) 5-4-4793-1 (81337)		EA	1	
15	4	PAOZZ	PAOZZ					5411-01-225-8396	.STRIP, RAIN-VENT, AIR 5-4-4710 (81337)		EA	1	
15	5	PAOZZ	PAOZZ					5320-00-426-4916	.RIVET, DOME HEAD-0.188 X 0.414 5-4-4867 (81337) 1601-0613 (19738)	DNT	EA	24	
15	5	PAOZZ	PAOZZ						.RIVET, DOME HEAD-0.187 X 0.375-0.500 GRIP 5-4-6921-2 (81337) AD64H (07707)	ERJ	EA	24	
15	6	PAOZZ	PAOZZ					5320-00-236-3929	.RIVET, COUNTERSUNK-0.188 X 0.476 5-4-4937 (81337) 1604-0615 (19738)	DNT	EA	6	
15	6	PAOZZ	PAOZZ						.RIVET, COUNTERSUNK-0.187 X 0.126-0.250 GRIP 5-4-6922-1 (81337) AR64H (07707)	ERJ	EA	6	
15	7	PAOZZ	PAOZZ					5320-00-753-3809	.RIVET, BLIND MS20600AD6W9 (96906)		EA	24	
15	8	XDOZZ	XBOZZ						.RETAINER-VENT AND CLOSEOUT 5-4-2967 (81337)		EA	4	
15	9	XDOZZ	XDOZZ						.VENT ASSY 5-4-2945 (81337)		EA	1	
15	10	PAOZZ	PAOZZ					5320-00-426-4916	.RIVET, DOME HEAD-0.188 X 0.414 5-4-4867 (81337) 1601-0613 (19738)	DNT	EA	28	
15	10	PAOZZ	PAOZZ						.RIVET, DOME HEAD-0.187 X 0.126-0.250 GRIP 5-4-6921-2 (81337) AD64H (07707)	ERJ	EA	28	
15	11	PAOZZ	PAOZZ					5325-01-225-3956	.FASTENER, SNAP 5-4-5117 (81337) A-28 (55661)		EA	6	
15	12	PAOZZ	PAOZZ					5320-00-825-0248	.RIVET, DOME HEAD-0-126 X 0.320 5-4-4865 (81337) 1601-0410 (19738)	DNT	EA	42	

TM10-5411-201-24P TO35E4-178-4										(6)	(7)	(8)		
(1) ILLUSTRATION A FIG NO	B ITEM NO	(2) SMR CODE A B C D ARMY AIR NAVY USMC				(3) USMC A B SSI REPL FACTOR			(4) NATIONAL STOCK NUMBER	(5) DESCRIPTION REF NUMBER & MFR CODE	USABLE ON CODE	U/M	QTY INC IN UNIT	USMC QTY PER EQUIP
SECTION II REPAIR PARTS LIST														
15	12	PAOZZ	PAOZZ							..RIVET, DOME HEAD-0.125 X 0.126-0.187 GRIP 5-4-6917-3 (81337) AD43H (07707)	ERJ	EA	42	
15	13	MPOFF	MPOFF							..STRIP, RETAINER (MFG FROM 5-4-4804, FSCM 81337, 6061-T6 AL ALY, QQ-2A 5-4-4795-4 (81337)		EA	4	
15	14	PAOZZ	PAOZZ					5411-01-228-1627	..CURTAIN, VENT 5-4-2944-1 (81337)			EA	1	
15	15	PAOZZ	PAOZZ					5411-01-225-3875	..CURTAIN, VENT 5-4-2944-21 (81337)			EA	1	
15	16	PAOZZ	PAOZZ					5340-01-251-3982	..HING-VENT 5-4-2923-1 (81337)			EA	1	
15	17	ALOZZ	ALOZZ						..DOOR ASSY, VENT 5-4-2945-6-12-16-28 (81337)			EA	1	
15	18	PAOZZ	PAOZZ					5306-00-194-3677	..BOLT, SELF-LOCKING MS21094-3003 (96906)			EA	4	
15	19	PAOZZ	PAOZZ					5310-00-167-0812	..WASHER, FLAT AN960C10L (88044)			EA	12	
15	20	PAFZZ	PAFZZ					5310-01-012-2045	..NUT, BLIND ..RIVET NAS1330C3B116 (81349)			EA	4	
15	21	PAOZZ	PAOZZ					5360-01-225-6698	..SPRING, VENT DOOR, AIR 5-4-2939 (81337)			EA	2	
15	22	XDOZZ	XBOZZ						..RETAINER, VENT, BOTTOM 5-4-2933 (81337)			EA	1	
15	23	XDOZZ	XBOZZ						..RETAINER, CURTAIN, VENT 5-4-4672-2 (81337)			EA	1	
15	24	XDOZZ	XBOZZ						..RETAINER, CURTAIN, VENT 5-4-4672-1 (81337)			EA	1	
15	25	PAOZZ	PAOZZ					5305-00-059-3665	..SCREW, MACHINE MS51958-69 (96906)			EA	8	
15	26	PAOZZ	PAOZZ					5310-00-933-8120	..WASHER, LOCK MS35338-138 (96906)			EA	8	
15	27	PAOZZ	PAOZZ					5411-01-225-6565	..FILTER, AIR-VENT 5-4-4829 (81337)			EA	1	
15	28	XDOZZ	XBOZZ						..FRAME ASSY-FILTER, VENT 5-4-3036 (81337)			EA	1	
15	29	PAOZZ	PAOZZ					5320-00-274-8149	..RIVET, COUNTERSUNK-0.383 5-4-4879 (81337) 1604-0412 (19738)	DNT		EA	8	
15	29	PAOZZ	PAOZZ						..RIVET, COUNTERSUNK-0.125 X 0.188-0.250 GRIP 5-4-6918-3 (81337) AK44H (07707)	ERJ		EA	8	

(1) ILLUSTRATION		(2) SMR CODE				(3) USMC			(4)	(5) DESCRIPTION	(6) USABLE ON CODE	(7) QTY INC IN UNIT	(8) USMC QTY PER EQUIP
A FIG NO	B ITEM NO	A ARMY	B AIR FORCE	C NAVY	D USMC	A SSI	B REPL FACTOR	NATIONAL STOCK NUMBER	REF NUMBER & MFR CODE	U/M			
SECTION II REPAIR PARTS LIST													
15	30	MFFZZ	MFFZZ						...STRIP, RETAINER (MFG FROM 5-4-4805, FSCM 81337, 6061-T6 AL ALY, QQ-2A) 5-4-2930-1 (81337)	EA	4		
15	31	XAOZZ	XAOZZ						...GRID, RETAINING-FILTER, AIR 5-4-4-4709-1 (81337)	EA	1		
15	32	PAOZZ	PAOZZ					5320-01-032-8075	..BLIND NUT ASSY BN527-1032-4 (73197)	EA	8		
15	33	XDOZZ	XDOZZ						..FRAME ASSY-VENT 5-4-2962 (81337)	EA	1		
15	34	PAOZZ	PAOZZ					5320-01-032-3038	...RIVET, COUNTERSUNK-0.158 X 0.445 5-4-4826 (81337) 1604-0514 (19738)	DNT	8		
15	34	PAOZZ	PAOZZ						...RIVET, COUNTERSUNK-0.187 X 0.126-0.250 GRIP 5-4-6922-1 (81337) AK64H (07707)	ERJ	8		
15	35	XBOZZ	XBOZZ					5411-01-225-6566	...THERMAL BARRIER, PLAIN HOLES & FULL MITERED ENDS, OPPOSITE 5-4-4847 (81337)	EA	4		
15	36	PBOZZ	PBOZZ					5411-01-225-8397	...FRAME, VENT 5-4-3025 (81337)	EA	1		
15	37	PAOZZ	PAOZZ					5310-01-032-2983	RIVET, DOME HEAD-0.158 X 0.507 5-4-4939 (81337) 1601-0516 (19738)	EA	4		
15	38	XDOZZ	XDOZZ						SIGN, WARNING 5-4-5088 (81337)	EA	1		

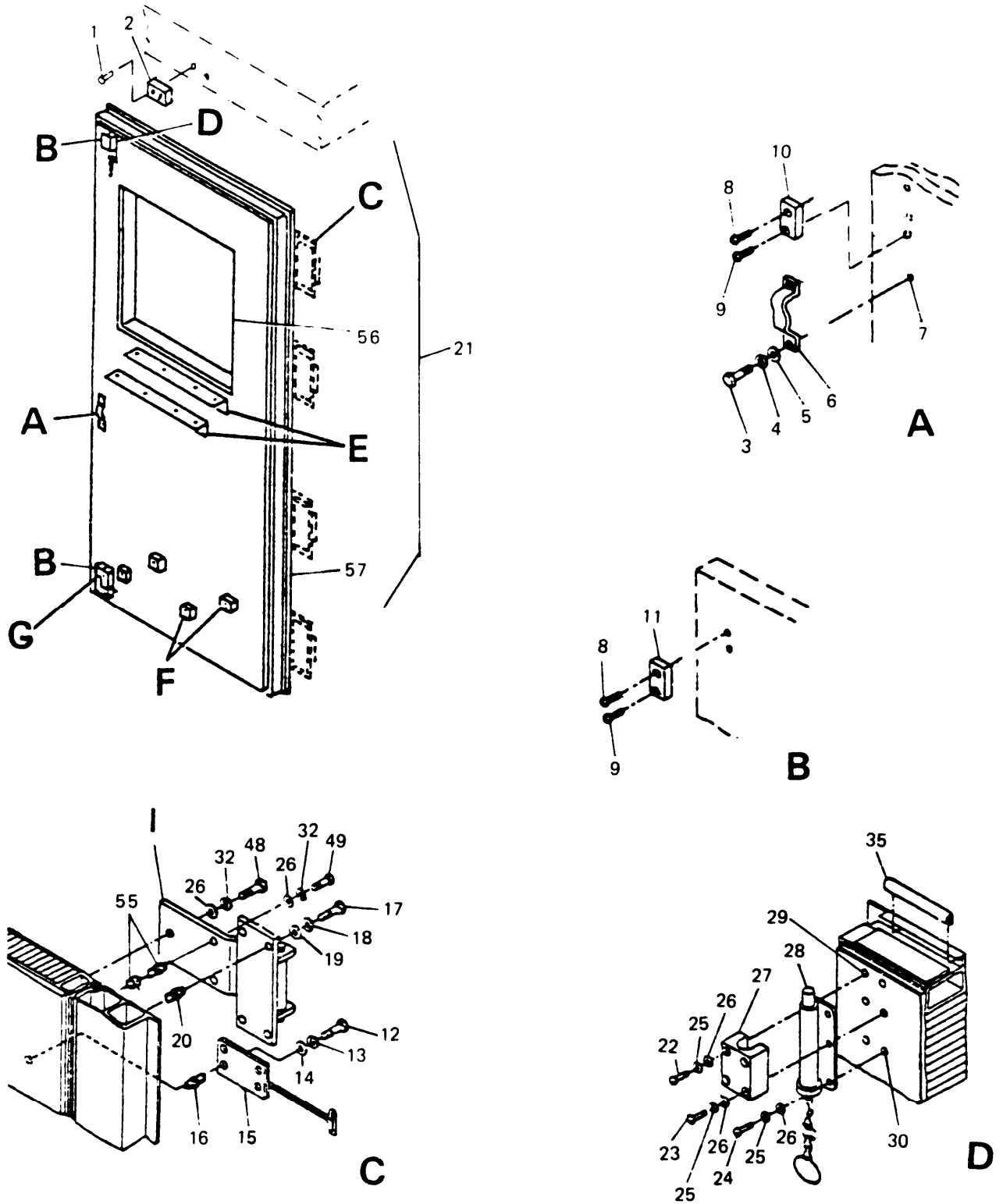
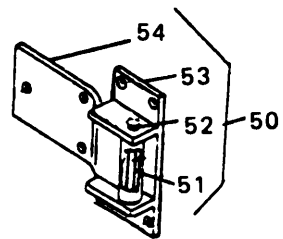
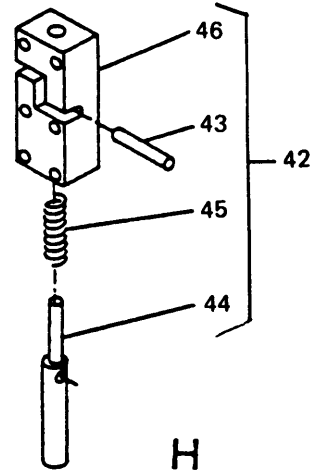
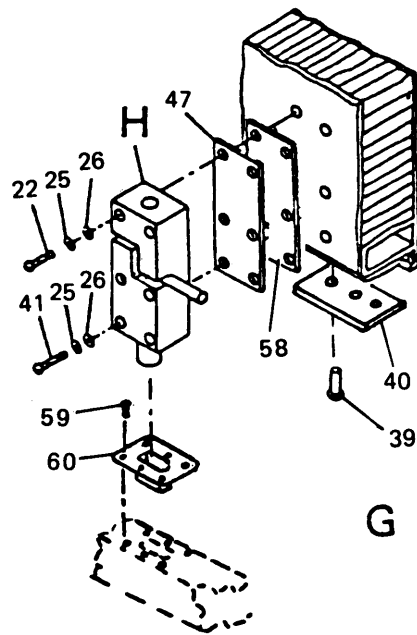
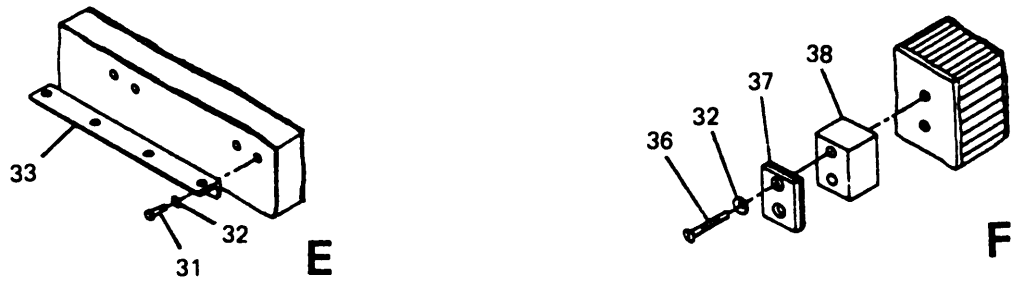

Figure 16. Left cargo door (Sheet 1 of 2)



TYPICAL 4 PLACES

Figure 16. Left cargo door (Sheet 2 of 2)



TM10-5411-201-24P TC35E4-178-4										(6)	(7)	(8)	
(1) ILLUSTRATION		(2) SMR CODE				(3) USMC			(4) NATIONAL STOCK NUMBER	(5) DESCRIPTION	USABLE ON CODE	QTY INC IN	USMC QTY PER EQUIP
A FIG NO	B ITEM NO	A ARMY	B AIR FORCE	C NAVY	D USMC	A SSI	B REPL FACTOR	NUMBER	REF NUMBER & MFR CODE	U/M	UNIT		
SECTION II REPAIR PARTS LIST													
GROUP 03 DOOR ASSEMBLIES													
16	1	PAOZZ	PAOZZ					5320-00-164-0811	RIVET, BLIND MS20601AD5W12 (96906)	EA	2		
16	2	XDOZZ	XDOZZ						STRIKE, CHAIN BOLT 5-4-2980 (81337)	EA	1		
16	3	PAOZZ	PAOZZ					5305-00-720-8245	SCREW,CAP MS35308-309 (96906)	EA	2		
16	4	PAOZZ	PAOZZ					5310-00-933-8121	WASHER, LOCK MS35338-139 (96906)	EA	2		
16	5	PAOZZ	PAOZZ					5310-00-531-9515	WASHER, FLAT AN960C416 (88044)	EA	2		
16	6	PAOZZ	PAOZZ					5411-01-225-6567	OCE BREAL-PERSONAL DOOR 5-4-3112 (81337)	EA	1		
16	7	PAOZZ	PAOZZ					5320-01-072-4814	BLIND NUT ASSY BN527-428-7 (73197)	EA	8		
16	8	PAOZZ	PAOZZ					5305-00-725-5912	SCREW, MACHINE MS24693C299 (96906)	EA	3		
16	9	PAOZZ	PAOZZ					5305-00-725-5914	SCREW, MACHINE MS24693C301 (96906)	EA	3		
16	10	XDOZZ	XBOZZ						KEEPER, DOOR-CENTER 5-4-2994 (81337)	EA	1		
16	11	XDOZZ	XBOZZ						KEEPER, DOOR-TOP & BOTTOM 5-4-4696 (81337)	EA	2		
16	12	PAOZZ	PAOZZ					5305-00-943-0898	SCREW, MACHINE MS27039C1-09 (96906)	EA	4		
16	13	PAOZZ	PAOZZ					5310-00-933-8120	WASHER, LOCK MS35338-138 (96906)	EA	4		
16	14	PAOZZ	PAOZZ					5310-00-167-0801	WASHER, FLAT AN960C10 (88044)	EA	4		
16	15	PAOZZ	PAOZZ					5340-01-251-9119	HOOK, DOOR HOLDER 5-4-4943 (81337) 6-5601-50 (19220)	EA	1		
16	16	PAOZZ	PAOZZ					5825-01-257-3322	INSERT, BLIND THREADED NAS1832C3N12 (80205)	EA	4		
16	17	PAOZZ	PAOZZ					5306-00-079-7205	SCREW, CAP MS35308-335 (96906)	EA	16		

TM10-5411-201-24P TO35E4-178-4										(6)	(7)	(8)	
(1) ILLUSTRATION		(2) SMR CODE				(3) USMC			(4)	(5) DESCRIPTION	USABLE ON CODE	QTY INC IN UNIT	USMC QTY PER EQUIP
A FIG NO	B ITEM NO	A ARMY	B AIR FORCE	C NAVY	D USMC	A SSI	B REPL FACTOR	NATIONAL STOCK NUMBER	REF NUMBER & MFR CODE	U/M			
SECTION II REPAIR PARTS LIST													
16	18	PAOZZ	PAOZZ					5310-00-974-6623	WASHER, LOCK MS35338-140 (96906)	EA	16		
16	19	PAOZZ	PAOZZ					5310-00-167-0803	WASHER, FLAT AN960C516 (88044)	EA	16		
16	20	PAOZZ	PAOZZ					5320-01-068-2376	BLIND NUT ASSY BN527-524-2 (73197)	EA	16		
16	21	XBOFF	XBOFF					5411-01-225-3876	CARGO DOOR ASSY-ONE SIDE EXPANDABLE 5-4-2849 (81337)	EA	1		
16	22	PAOZZ	PAOZZ					5305-00-983-6666	.SCREW, CAP MS16998-49 (96906)	EA	6		
16	23	PAOZZ	PAOZZ					5305-00-983-6664	.SCREW, CAP MS16998-47 (96906)	EA	2		
16	24	PAOZZ	PAOZZ					5305-00-983-6660	.SCREW, CAP MS16998-43 (96906)	EA	2		
16	25	PAOZZ	PAOZZ					5310-00-933-8121	.WASHER, LOCK MS35338-139 (96906)	EA	12		
16	26	PAOZZ	PAOZZ					5310-00-167-0803	.WASHER, FLAT AN960C516 (88044)	EA	12		
16	27	XBOZZ	XBOZZ					5411-01-225-6568	.HOUSING, CHAIN BOLT 5-4-3032 (81337)	EA	1		
16	28	PAOZZ	PAOZZ					5340-01-226-7626	.CHAIN BOLT-CARGO DOOR 5-4-3033-1 (81337)	EA	1		
16	29	PAOZZ	PAOZZ					5320-01-229-1145	.BLIND NUT ASSY BN527-428-8 (73197)	EA	4		
16	30	PAOZZ	PAOZZ					5340-01-257-3445	.INSERT, BLIND THREADED NAS1832C4N12 (80205)	EA	12		
16	31	PAOZZ	PAOZZ					5305-01-236-9151	.SCREW, MACHINE MS27039C5-11 (96906)	EA	4		
16	32	PAOZZ	PAOZZ					5310-00-974-6623	.WASHER, LOCK MS35338-140 (96906)	EA	20		
16	33	XDOZZ	XDOZZ						.ANGLE, STOWAGE, JACK 5-4-3113-1 (81337)	EA EA	1 1		
16	34	PAOZZ	PAOZZ					5340-01-257-2287	.INSERT, BLIND THREADED NAS1832C5N12 (80205)	EA	7		
16	35	PAOZZ	PAOZZ					5680-01-225-8627	.SEAL, WEATHER-CARGO DOOR 5-4-4671 (81337)	EA	1		

TM10-5411-201-24P TO35E4-178-4													
(1) ILLUSTRATION		(2) SMR CODE				(3) USMC			(4)	(5) DESCRIPTION	(6)	(7) QTY INC IN UNIT	(8) USMC QTY PER EQUIP
A FIG NO	B ITEM NO	A ARMY	B AIR FORCE	C NAVY	D USMC	A SSI	B REPL FACTOR	NATIONAL STOCK NUMBER	REF NUMBER & MFR CODE	USABLE ON CODE	U/M		
SECTION II REPAIR PARTS LIST													
16	36	PAOZZ	PAOZZ					5305-00-054-9249	.SCREW, MACHINE MS24694C110 (96906)	EA		4	
16	37	XDOZZ	XDOZZ						.BRACKET, SUPPORT-JACK, HINGED SECTION 5-4-2929 (81337)	EA		2	
16	38	XDOZZ	XDOZZ						.SPACER, SUPPORT BRACKET-JACK 5-4-2937-2 (81337)	EA		2	
16	39	PAOZZ	PAOZZ					5320-01-004-4137	.RIVET, COUNTERSUNK-0.188 X 0.664 5-4-4827 (81337) 1604-0621 (19738)	EA		6	
16	40	PAOZZ	PAOZZ					5411-01-225-6557	.THERMAL BARRIER, PLAIN ENDS, CSK HOLES, 0.62 ED 5-4-4857 (81337)	EA		2	
16	41	PAOZZ	PAOZZ					5305-00-052-8251	.SCREW, CAP MS16998-50 (96906)	EA		2	
16	42	XBOZZ	XBOZZ					5411-01-225-6569	.FOOT BOLT ASSY-CARGO DOOR 5-4-4571 (81337)	EA		1	
16	43	PAOZZ	PAOZZ					5315-00-753-3895	..PIN, SPRING MS16562-256 (96906)	EA		1	
16	44	PAOZZ	PAOZZ					5411-01-226-7492	..SHAFT, FOOT BOLT 5-4-4659 (81337)	EA EA		1 1	
16	45	PAOZZ	PAOZZ					5360-01-226-4785	..SPRING, COMPRESSION-GROUND ENDS 5-4-5124 (81337) LC-055J-11 (84830)	EA		1	
16	46	XBOZZ	XBOZZ					5411-01-225-6570	..HOUSING, FOOT BOLT 5-4-3035 (81337)	EA		1	
16	47	XDOZZ	XDOZZ						.SPACER-FOOT & CHAIN BOLT 5-4-3166 (81337)	EA		1	
16	48	PAOZZ	PAOZZ					5306-00-021-3912	.SCREW, CAP MS35308-334 (96906)	EA		3	
16	49	PAOZZ	PAOZZ					5306-00-079-7205	.SCREW, CAP MS35308-335 (96906)	EA		9	
16	50	PAOOO	PAOOO					5340-01-225-3944	.HINGE ASSY-DOOR 5-4-4572 (81337)	EA		4	
16	51	XBOZZ	XBOZZ					5315-01-240-1612	..PIN, HINGE-DOOR 5-4-4655 (81337) 18-5897-553 (19220)	EA		1	
16	52	XBOZZ	XBOZZ					3120-01-225-3949	..BUSHING, 0.625 DIA X 2.00 IN. LG 5-4-4654 (81337) 5888-3 (19220)	EA		2	

(1) ILLUSTRATION A FIG NO	(2) SMR CODE A B ITEM NO	(3) USMC A B REPL FACTOR	(4) NATIONAL STOCK NUMBER	(5) DESCRIPTION REF NUMBER & MFR CODE	(6) USABLE ON CODE	(7) QTY INC IN UNIT	(8) USMC QTY PER EQUIP
SECTION II REPAIR PARTS LIST							
16	53	XAOZZ XAOZZ		..PLATE, BASE, HINGE 5-4-3161-1 (81337)	EA	1	
16	54	XAOZZ XAOZZ		..HINGE, STRAP-DOOR 5-4-4653 (81337) H-5895-50 (19220)	EA	1	
16	55	PAOZZ PAOZZ	5320-01-032-8073	.BLIND NUT ASSY BN527-524-3 (73197)	EA	9	
16	56	PBOZZ PBOZZ	5411-01-225-3874	.VENT INSTALLATION 5-4-3042 (81337)	EA	REF	
16	57	XAOZZ XAOZZ		.DOOR PANEL, CARGO 5-4-2850 (81337)	EA	1	
16	58	PAOZZ PAOZZ	5365-01-225-8657	SHIM-FOOT & CHAIN BOLT 5-4-4986 (81337)	EA	V	
16	59	PAOZZ PAOZZ	5320-00-274-8149	RIVET, COUNTERSUNK-0.126 X 0.383 5-4-4879 (81337) 1604-0412 (19738)	DNT EA	6 6	
16	59	PAOZZ PAOZZ		RIVET, COUNTERSUNK-0.125 X 0.063-0.125 GRIP 5-4-6918-1 (81337) AK42H (07707)	ERJ EA	6	
16	60	XDFZZ XDFZZ		BOX, FOOT BOLT 5-4-3000 (81337)	FT	1	

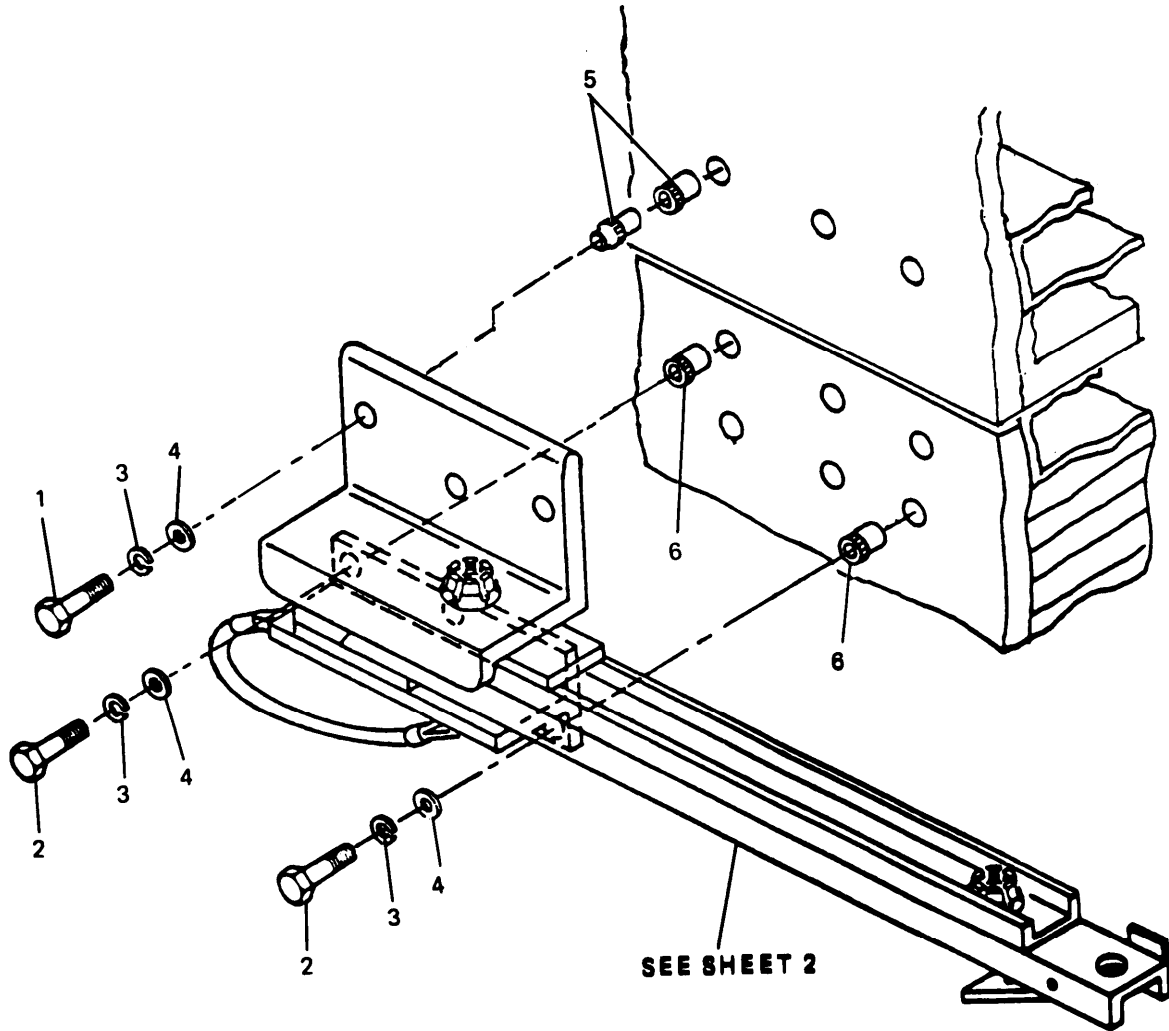

Figure 17. Personnel and right cargo door stop (Sheet 1 of 2)

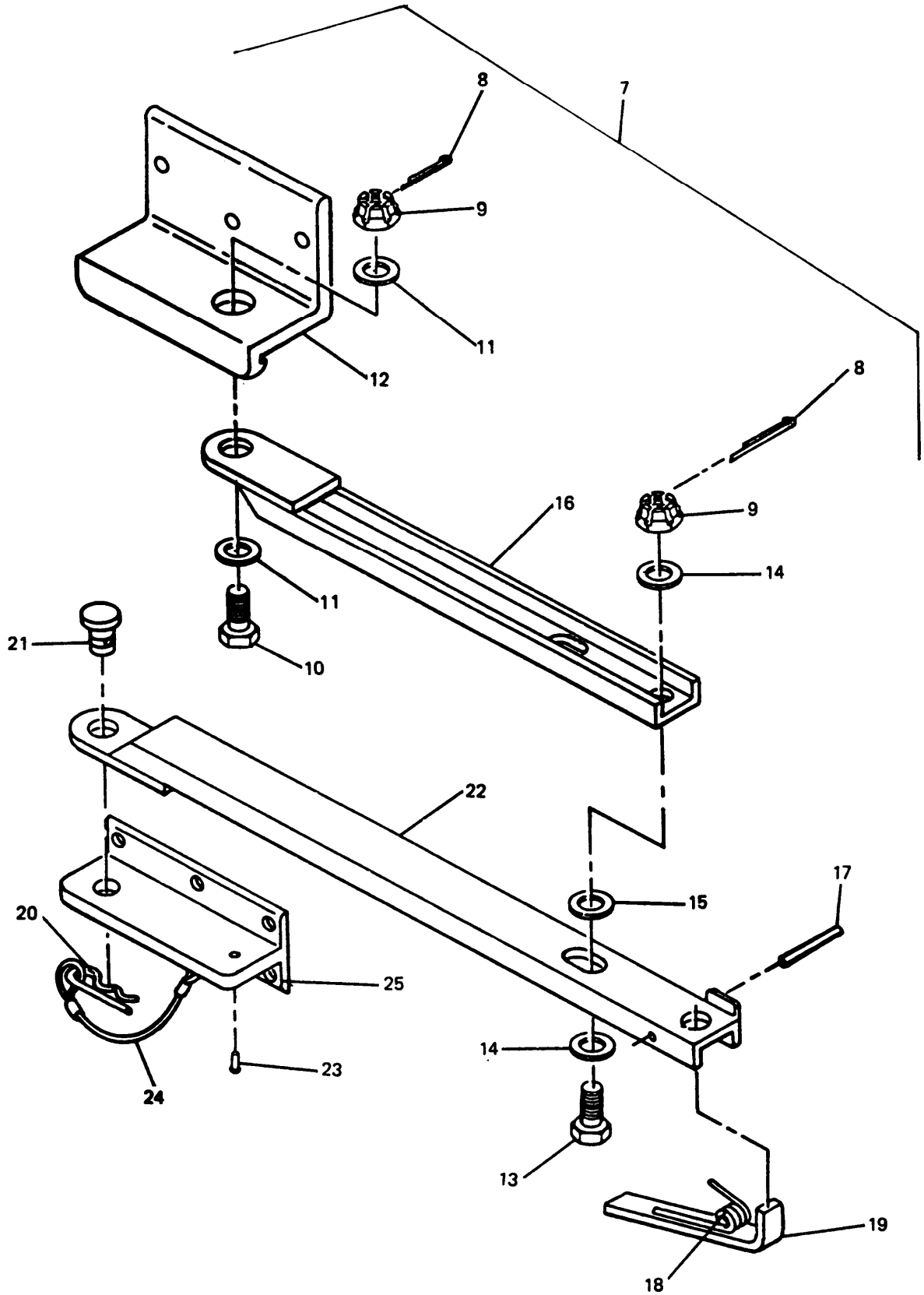

Figure 17. Personnel and right cargo door stop (Sheet 2 of 2)

TM10-5411-201-24P TO35E4-178-4																
(1) ILLUSTRATION		(2) SMR CODE				(3) USMC			(4) NATIONAL STOCK NUMBER		(5) DESCRIPTION		(6) USABLE ON CODE		(7) QTY INC IN UNIT	(8) USMC QTY PER EQUIP
A FIG NO	B ITEM NO	A ARMY	B AIR FORCE	C NAVY	D USMC	A SSI	B REPL FACTOR	NUMBER		REF NUMBER & MFR CODE	U/M	EA	EA	EA	EA	
SECTION II REPAIR PARTS LIST																
GROUP 03 DOOR ASSEMBLIES																
17	1	PAOZZ	PAOZZ					5305-00-720-8245		SCREW, CAP MS35308-309 (96906)		EA		3		
17	2	PAOZZ	PAOZZ					5305-00-688-2020		SCREW, CAP MS35308-305 (96906)		EA		6		
17	3	PAOZZ	PAOZZ					5310-00-933-8121		WASHER, LOCK MS35338-139 (96906)		EA		9		
17	4	PAOZZ	PAOZZ					5310-00-531-9515		WASHER, FLAT AN960C416 (88044)		EA		9		
17	5	PAOZZ	PAOZZ					5320-01-072-4814		BLIND NUT ASSY BN527-428-7		EA		12		
17	6	PAOZZ	PAOZZ							INSERT, BLIND THREADED NAS1832C4N12 (80205)		EA		6		
17	7	XDOZZ	XDOZZ							STOP ASSY-PERSONNEL AND CARGO DOOR, RIGHT 5-4-2989 (81337)		EA		2		
17	8	PAOZZ	PAOZZ					5315-00-234-1863		.PIN, COTTER MS24665-300 (96906)		EA		2		
17	9	PAOZZ	PAOZZ					5310-00-167-1283		.NUT, PLAIN AN310C7 (88044)		EA		2		
17	10	PAOZZ	PAOZZ					5306-01-069-1534		.BOLT, MACHINE AN7C10 (88044)		EA		1		
17	11	PAOZZ	PAOZZ					5310-00-184-8628		.WASHER, FLAT MS15795-816 (96906)		EA		2		
17	12	XDOZZ	XDOZZ							.BRACKET, WALL-DOOR CLOSER 5-4-4761-1 (81337)		EA		1		
17	13	PAOZZ	PAOZZ							.BOLT, MACHINE AN7C7 (88044)		EA		1		
17	14	PAOZZ	PAOZZ					5310-00-167-0805		.WASHER, FLAT AN960C716 (88044)		EA		2		
17	15	PAOZZ	PAOZZ					5310-01-134-3287		.WASHER, NYLON MS51859-9 (96906)		EA		1		
17	16	PAOZZ	PAOZZ					5411-01-226-7493		.ARM, UPPER-DOOR STOP 5-4-2992 (81337)		EA		1		
17	17	PAOZZ	PAOZZ					5315-00-058-9756		.PIN, SPRING MS16562-227 (96906)		EA		1		

TM10-5411-201-24P TO35E4-178-4										(6)	(7)	(8)	
(1) ILLUSTRATION		(2) SMR CODE				(3) USMC			(4)	(5) DESCRIPTION	USABLE ON CODE	QTY INC IN	USMC QTY PER EQUIP
A FIG NO	B ITEM NO	A ARMY	B AIR FORCE	C NAVY	D USMC	A SSI	B REPL FACTOR	NATIONAL STOCK NUMBER	REF NUMBER & MFR CODE	U/M	UNIT		
SECTION II REPAIR PARTS LIST													
17	18	PAOZZ	PAOZZ					5360-01-225-6689	.SPRING, TORSION 5-4-4821 (81337) LT-035C-1 (84830)	EA	1		
17	19	PAOZZ	PAOZZ					3040-01-226-7674	.CATCH, DOOR STOP 5-4-2993-1 (81337)	EA	1		
17	20	PAOZZ	PAOZZ					5315-01-225-6678	.PIN, HAIR 5-4-4819 (81337) 22-05 (96652)	EA	1		
17	21	PAOZZ	PAOZZ					5315-01-236-2713	.PIN, STRAIGHT MS9467-11 (96906)	EA	1		
17	22	PAOZZ	PAOZZ					5411-01-225-6571	.ARM, LOWER-DOOR 5-4-2991-1 (81337)	EA	1		
17	23	PAOZZ	PAOZZ					5320-00-965-7109	.RIVET, DOME HEAD-0.125 X 0.375 GRIP 5-4-4701 (81337) AD46BS (07707)	DNT	EA	1	
17	23	PAOZZ	PAOZZ						.RIVET, DOME HEAD-0.125 X 0.311-0.375 GRIP 5-4-6917-5 (81337) AD46H (07707)	ERJ	EA	1	
17	24	PAOZZ	PAOZZ					5410-00-212-2589	.LANYARD, 5.00 5-4-4820 (81337) LT1504-C4-5 (84256)	EA	1		
17	25	XDOZZ	XBOZZ						.BRACKET, DOOR STOP 5-4-2995 (81337)	EA	1		



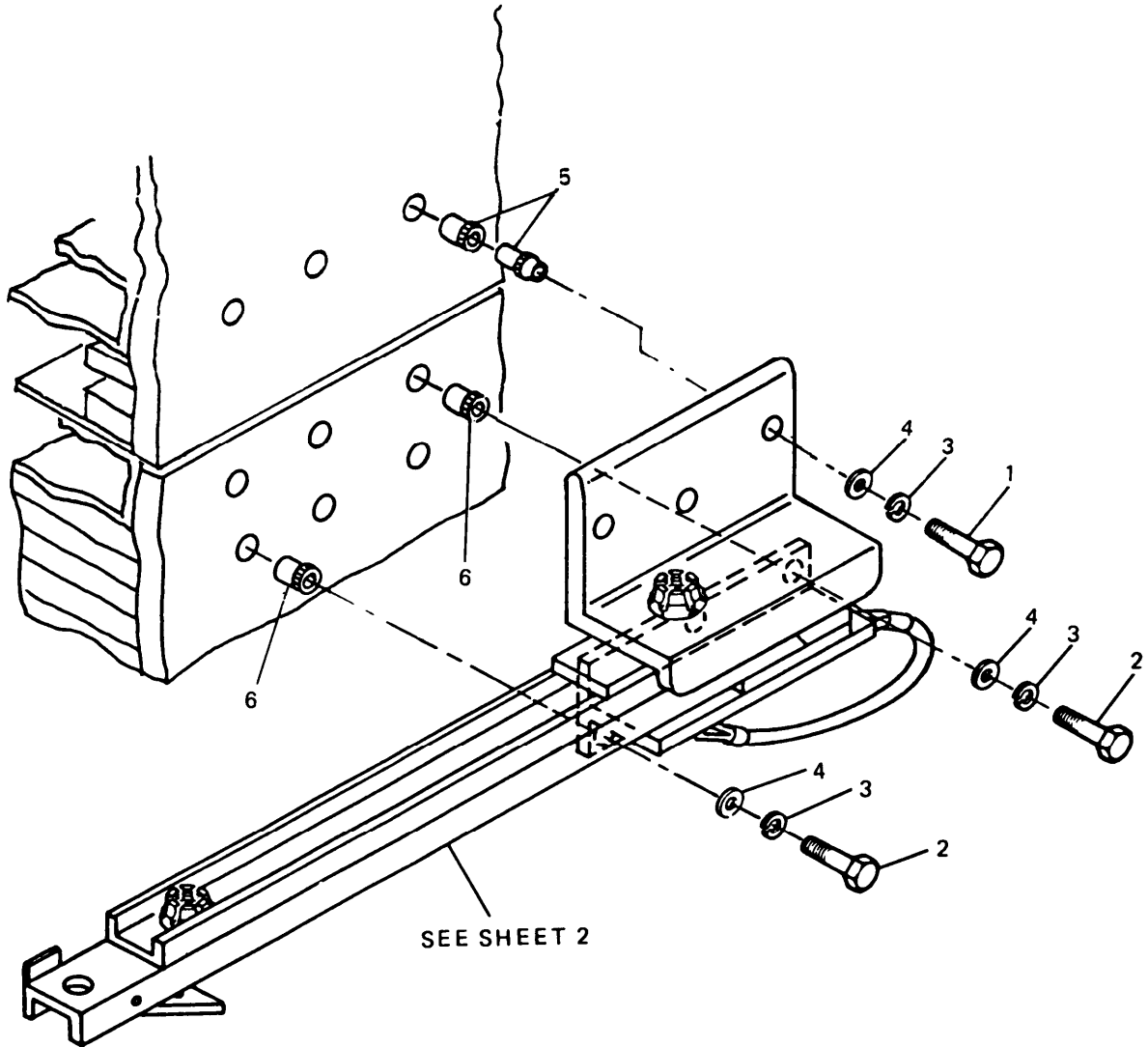

Figure 18. Left cargo door stop (Sheet 1 of 2)

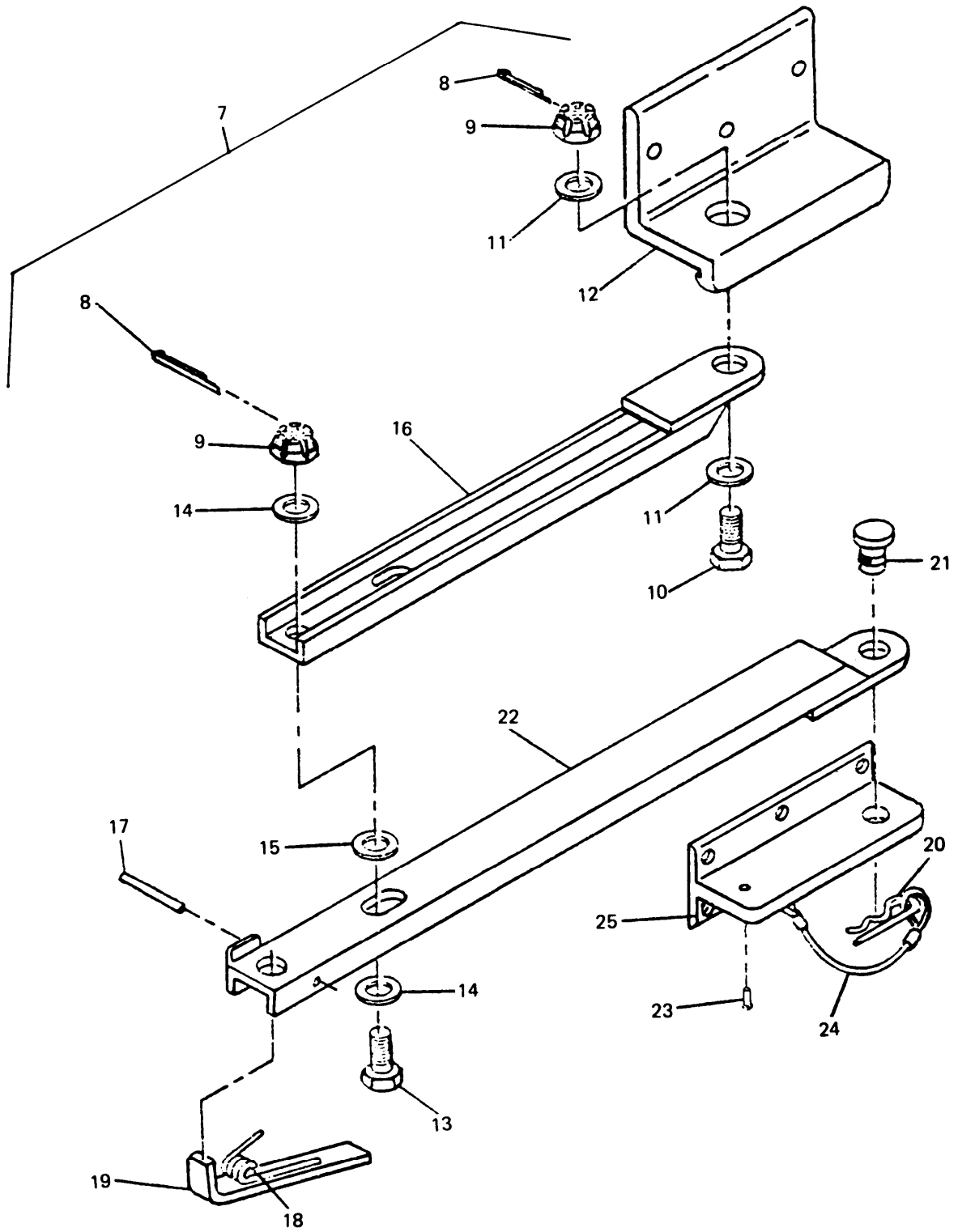

FIGURE 18. Left cargo door stop (Sheet 2 of 2)

(1) ILLUSTRATION		(2) SMR CODE				(3) USMC			TM10-5411-201-24P TO35E4-178-4 (4)		(5) DESCRIPTION	(6)	(7) QTY INC IN	(8) USMC QTY PER EQUIP
A FIG NO	B ITEM NO	A	B	C	D	A	B	NATIONAL STOCK NUMBER	REF NUMBER & MFR CODE	USABLE ON CODE	U/M	UNIT		
SECTION II REPAIR PARTS LIST														
GROUP 03 DOOR ASSEMBLIES														
18	1	PAOZZ	PAOZZ					5305-00-720-8245	SCREW, CAP MS35308-309 (96906)		EA	3		
18	2	PAOZZ	PAOZZ					5305-00-688-2020	SCREW, CAP MS35308-305 (96906)		EA	6		
18	3	PAOZZ	PAOZZ					5310-00-933-8121	WASHER, LOCK MS35338-139 (96906)		EA	9		
18	4	PAOZZ	PAOZZ					5310-00-531-9515	WASHER, FLAT AN960C416 (88044)		EA	9		
18	5	PAOZZ	PAOZZ					5320-01-072-4814	BLIND NUT ASSY BN527-428-7 (73197)		EA	3		
18	6	PAOZZ	PAOZZ						INSERT, BLIND THREADED NAS1832C4N12 (80205)		EA	6		
18	7	XDOZZ	XDOZZ						STOP ASSY-CARGO DOOR 5-4-5128 (81337)		EA	1		
18	8	PAOZZ	PAOZZ					5315-00-234-1863	.PIN, COTTER MS24665-300 (96906)		EA	2		
18	9	PAOZZ	PAOZZ					5310-00-167-1283	.NUT, PLAIN AN310C7 (88044)		EA	2		
18	10	PAOZZ	PAOZZ					5306-01-069-1534	.BOLT, MACHINE AN7C10 (88044)		EA	1		
18	11	PAOZZ	PAOZZ					5310-00-184-8628	.WASHER, FLAT MS15795-816 (96906)		EA	2		
18	12	XDOZZ	XDOZZ						.BRACKET, WALL-DOOR CLOSER 5-4-4761-2 (81337)		EA	1		
18	13	PAOZZ	PAOZZ						.BOLT, MACHINE AN7C7 (88044)		EA	1		
18	14	PAOZZ	PAOZZ					5310-00-167-0805	.WASHER, FLAT AN960C716 (88044)		EA	2		
18	15	PAOZZ	PAOZZ					5310-01-134-3287	.WASHER, NYLON MS51859-9 (96906)		EA	1		
18	16	PAOZZ	PAOZZ					5411-01-226-7493	.ARM, UPPER-DOOR STOP 5-4-2992 (81337)		EA	1		
18	17	PAOZZ	PAOZZ					5315-00-058-9756	.PIN, SPRING MS16562-227 (96906)		EA	1		

TM10-5411-201-24P TO35E4-178-4										(6)	(7)	(8)	
(1) ILLUSTRATION A FIG NO	B ITEM NO	(2) SMR CODE A B C D ARMY AIR NAVY USMC				(3) USMC A B SSI REPL FACTOR		(4) NATIONAL STOCK NUMBER	(5) DESCRIPTION REF NUMBER & MFR CODE	USABLE ON CODE	U/M	QTY INC IN UNIT	USMC QTY PER EQUIP
SECTION II REPAIR PARTS LIST													
18	18	PAOZZ	PAOZZ					5360-01-225-6689	.SPRING, TORSION 5-4-4821 (81337) LT-035G-1 (84830)		EA	1	
18	19	PAOZZ	PAOZZ					3040-01-225-8673	.CATCH, DOOR STOP 5-4-2993-2 (81337)		EA	1	
18	20	PAOZZ	PAOZZ					5315-01-225-6678	.PIN, HAIR 5-4-4819 (81337) 22-5 (96652)		EA	1	
18	21	PAOZZ	PAOZZ					5315-01-236-2713	.PIN, STRAIGHT MS9467-11 (96906)		EA	1	
18	22	PAOZZ	PAOZZ					5411-01-225-8398	.ARM, LOWER DOOR STOP 5-4-2991-2 (81337)		EA	1	
18	23	PAOZZ	PAOZZ					5320-00-965-7109	.RIVET, DOME HEAD-0.125 X 0.375 GRIP 5-4-4701 (81337) AD46BS (07707)	DNT	EA	1	
18	23	PAOZZ	PAOZZ						.RIVET, DOME HEAD-0.125 X 0.311-0.375 GRIP 5-4-6917-5 (81337) AD46H (07707)	ERJ	EA	1	
18	24	PAOZZ	PAOZZ					5410-00-212-2589	.LANYARD, 5.00 5-4-4820 (81337) LT1504-C4-5 (84256)		EA	1	
18	25	XDOZZ	XBOZZ						.BRACKET, DOOR STOP 5-4-2995 (81337)		EA	1	

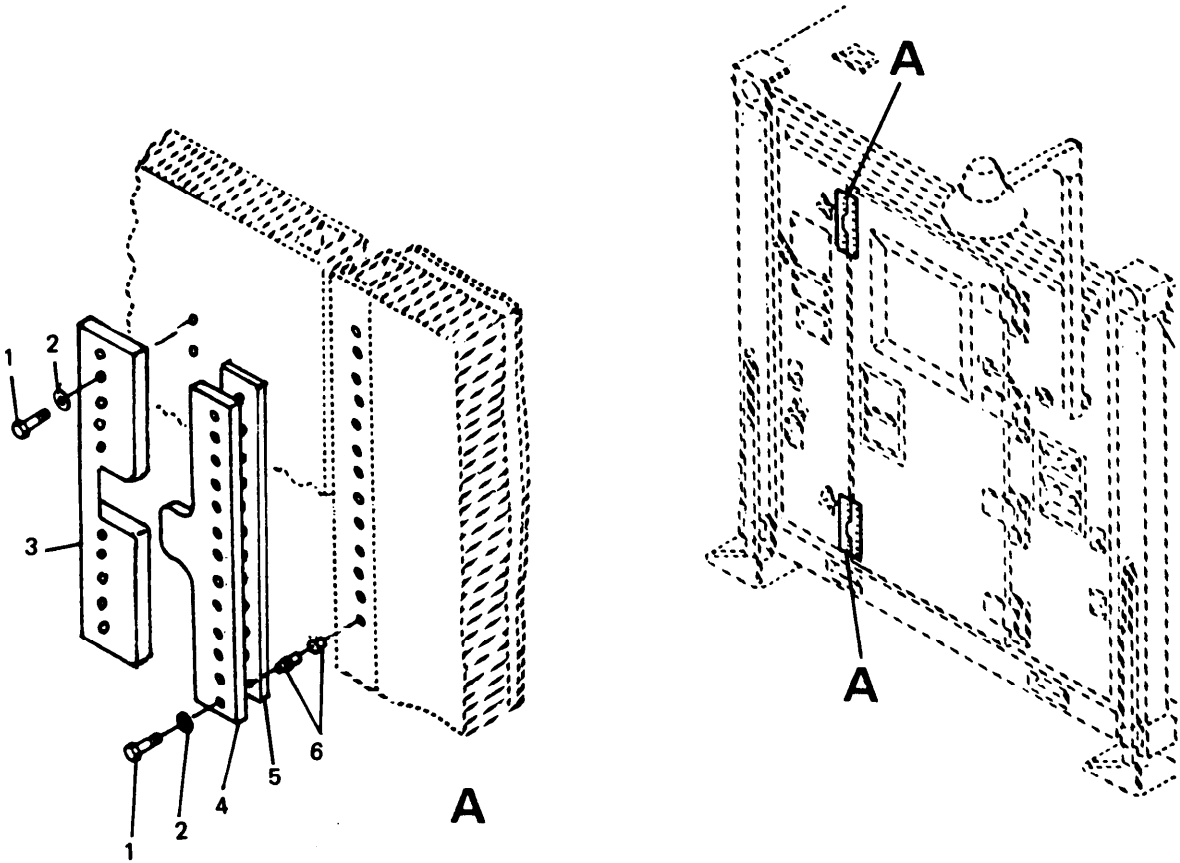

Figure 19. Personnel door shear plates installation

(1) ILLUSTRATION		(2) SMR CODE				(3) USMC			(4)	(5) DESCRIPTION	(6) USABLE ON CODE	(7) QTY INC IN UNIT	(8) USMC QTY PER EQUIP
A FIG NO	B ITEM NO	A ARMY	B AIR FORCE	C NAVY	D USMC	A SSI	B REPL FACTOR	NATIONAL STOCK NUMBER	REF NUMBER & MFR CODE				
SECTION II REPAIR PARTS LIST													
GROUP 03 DOOR ASSEMBLIES													
19		XCFFF	XCFFF						SHEAR PLATE INSTL-PERSONNEL DOOR 5-4-3158 (81337)	EA	1		
19	1	PAOZZ	PAOZZ					5306-00-021-3912	.SCREW, CAP MS35308-334 (96906)	EA	48		
19	2	PAOZZ	PAOZZ					5310-00-974-6623	.WASHER, LOCK MS35338-140 (96906)	EA	48		
19	3	XDOZZ	XBOZZ						.SHEAR PLATE, PERS FIXED ENDWALL 5-4-3159 (81337)	EA	2		
19	4	XDOZZ	XBOZZ						.SHEAR PLATE, PERS FIXED ENDWALL 5-4-4745 (81337)	EA	2		
19	5	PAOZZ	PAOZZ					5365-01-225-6736	.SHIM, LAMINATED- 2.00X 14.00 5-4-4781 (81337)	EA	2		
19	6	PAOZZ	PAOZZ					5320-01-032-8073	.BLIND NUT ASSY BN527-524-3 (73197)	EA	48		

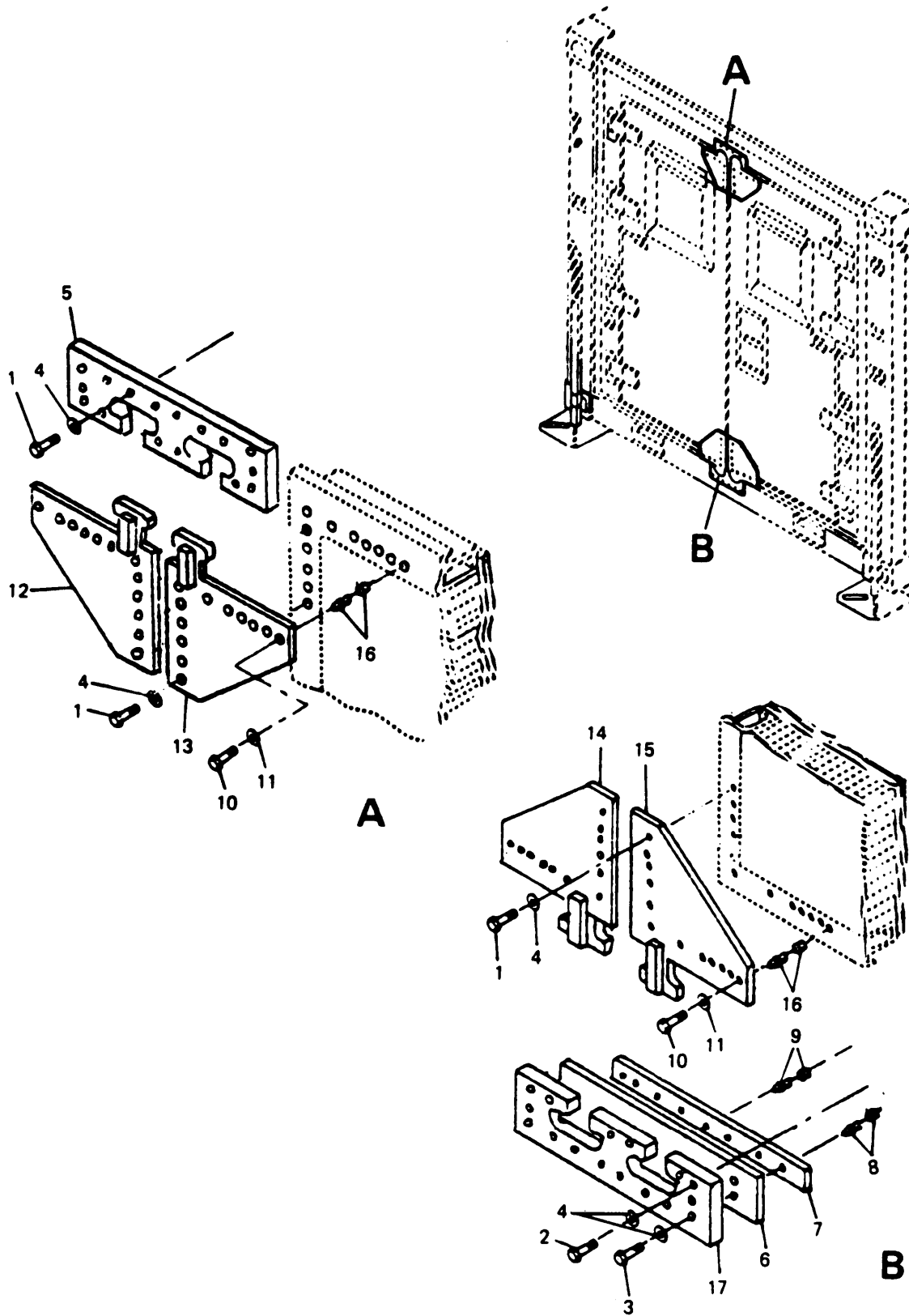

Figure 20. Cargo doors shear plates installation

(1) ILLUSTRATION		(2) SMR CODE				(3) USMC			(4) NATIONAL STOCK NUMBER	(5) DESCRIPTION	(6) USABLE ON CODE	(7) QTY INC IN UNIT	(8) USMC QTY PER EQUIP
A FIG NO	B ITEM NO	A ARMY	B AIR FORCE	C NAVY	D USMC	A SSI	B REPL FACTOR		REF NUMBER & MFR CODE		U/M		
SECTION II REPAIR PARTS LIST													
GROUP 03 DOOR ASSEMBLIES													
20		XCFFF	XCFFF						SHEAR PLATE INSTL-CARGO DOOR 5-4-4778 (81337)	EA		1	
20	1	PAOZZ	PAOZZ					5306-00-021-3915	.SCREW, CAP MS35308-336 (96906)	EA		36	
20	2	PAOZZ	PAOZZ					5306-00-021-4065	.SCREW, CAP MS35308-338 (96906)	EA		8	
20	3	PAOZZ	PAOZZ					5306-00-656-0193	.SCREW, CAP MS35308-339 (96906)	EA		8	
20	4	PAOZZ	PAOZZ					5310-00-974-6623	.WASHER, LOCK MS35338-140 (96906)	EA		52	
20	5	XDOZZ	XBOZZ						.SHEAR PLATE, CARGO FIXED ENWALL 5-4-4746 (81337)	EA		1	
20	6	PAOZZ	PAOZZ					5411-01-225-6572	.SHIM, .SHEAR PLATE- 1.90 X 2.75 X 9.75 5-4-4779 (81337)	EA		V	
20	7	PAOZZ	PAOZZ					5365-01-225-6737	.SHIM, LAMINATED- 1.63 X 9.75 5-4-4780 (81307)	EA		V	
20	8	XAOZZ	XAOZZ					5320-01-032-8072	.BLIND NUT ASSY BN527-524-4 (73197)	EA		51	
20	9	PAOZZ	PAOZZ					5320-01-162-7288	.BLIND NUT ASSY BN518-524-4 (73197)	EA		1	
20	10	PAOZZ	PAOZZ					5305-00-708-8385	.SCREW, CAP MS35308-63 (96906)	EA		28	
20	11	PAOZZ	PAOZZ					5310-00-984-7042	.WASHER, LOCK MS35338-141 (96906)	EA		28	
20	12	XDOZZ	XBOZZ						.SHEAR PLATE, LEFT-CARGO DOOR 5-4-3160 (81337)	EA		1	
20	13	XDOZZ	XBOZZ						.SHEAR PLATE, RIGHT-CARGO DOOR 5-4-4747 (81337)	EA		1	
20	14	XDOZZ	XBOZZ						.SHEAR PLATE, LEFT-CARGO DOOR 5-4-4749 (81337)	EA		1	
20	15	XDOZZ	XBOZZ						.PLATE, .SHEAR 5-4-4748 (81337)	EA		1	
20	16	PAOZZ	PAOZZ					5320-01-032-3027	.BLIND NUT ASSY BN527-624-3 (73197)	EA		28	
20	17	XDOZZ	XBOZZ						.SHEAR PLATE, CARGO-FIXED ENDWALL 5-4-5155 (81337)	EA		1	



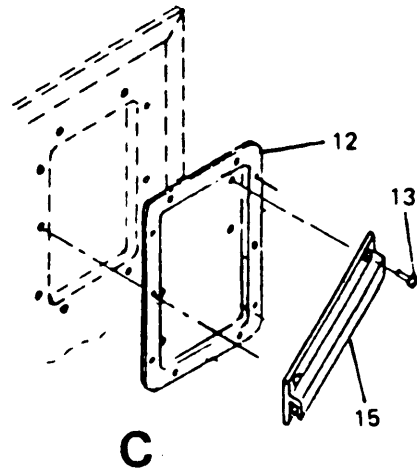
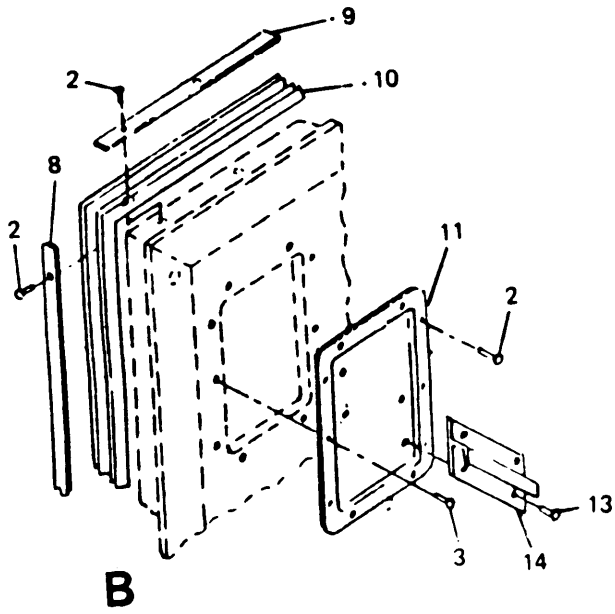
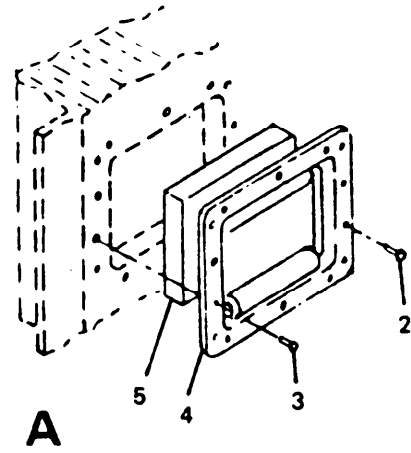
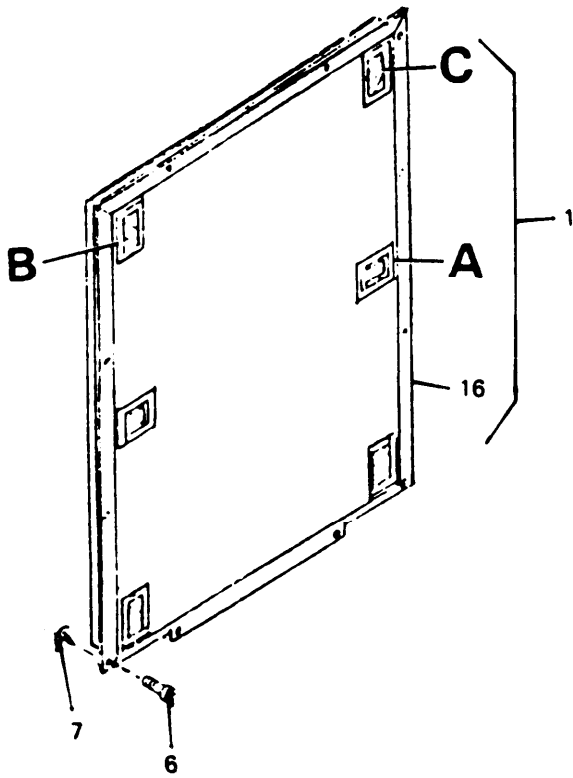

Figure 21. Closeout panel

(1) ILLUSTRATION		(2) SMR CODE				(3) USMC			(4) NATIONAL STOCK NUMBER	(5) DESCRIPTION	(6) USABLE ON CODE	(7) QTY INC IN UNIT	(8) USMC QTY PER EQUIP
A FIG NO	B ITEM NO	A ARMY	B AIR FORCE	C NAVY	D USMC	A SSI	B REPL FACTOR	NUMBER	REF NUMBER & MFR CODE		U/M		
SECTION II REPAIR PARTS LIST													
GROUP 03 DOOR ASSEMBLIES													
21	1	PBOOO	PBOOO					5411-01-226-4671	.CLOSEOUT .PANEL ASSY-58.5 X 77.0 5-4-4790 (81337)	EA		3	
21	2	PAOZZ	PAOZZ					5320-01-032-1043	.RIVET, BOME HEAD-0.126 X 0.445 5-4-4814 (81337) 1601-0414 (19738)	DNT	EA	128	
21	2	PAOZZ	PAOZZ						.RIVET, DOME HEAD-0.125 X 0.3644-0.375 GRIP 5-4-6917-5 (81337) AD46H (07707)	ERJ	EA	128	
21	3	PAOZZ	PAOZZ					5320-00-825-0248	.RIVET, DOME HEAD-0.126 X 0.320 5-4-4865 (81337) 1601-0410 (19738)	DNT	EA	60	
21	3	PAOZZ	PAOZZ						.RIVET, DOME HEAD-0.125 X 0.063-0.125 GRIP 5-4-6917-2 (81337) AD42H (07707)	ERJ	EA	60	
21	4	PAOZZ	PAOZZ					5340-01-225-6723	.HANDLE, RECESSED 5-4-5062 (81337) H562-LS-2-RG (98003)	EA		4	
21	5	XDOZZ	XBOZZ						.SPACER, INSULATING (USE ON INSIDE SURFACE ONLY) 5-4-4570 (81337)	EA		2	
21	6	PAOZZ	PAOZZ					5305-01-225-6697	.SCREW, 0.25 X 0.781 5-4-5063 (81337)	EA		12	
21	7	PAOZZ	PAOZZ					5365-00-827-3262	.RING, RETAINING MS90707-4025 (96906)	EA		12	
21	8	MFOFF	MFOFF						.STRIP, RETAINER (MFG FROM 5-4-4804, FSCM 81337, 6061-T6 AL ALY, QQ-2A) 5-4-4795-1 (81337)	EA		2	
21	9	MFOFF	MFOFF						.STRIP, RETAINER (MFG FROM 5-4-4804, FSCM 81337, 6061-T6 AL ALY, QQ-2A) 5-4-4795-2 (81337)	EA		2	
21	10	PAOZZ	PAOZZ					5330-01-238-8496	.SEAL, WEATHER-CLOSEOUT .PANEL 5-4-4754-1 (81337)	EA		1	
21	11	PAOZZ	PAOZZ					5411-01-225-8399	.PAN, BRACKET, STOWAGE-CLOSEOUT .PANEL, LH 5-4-4715-1 (81337)	EA		2	
21	12	PAOZZ	PAOZZ					5411-01-225-8400	PAN. BRACLET. STPWAGE-CLOSEOUT .PANEL, RH 5-4-4715-2 (81337)	EA		2	
21	13	PAOZZ	PAOZZ					5320-00-236-3929	.RIVET, COUNTERSUNK-0.188 X 0.476 5-4-4937 (81337) 1604-0615 (19738)	DNT	EA	16	
21	13	PAOZZ	PAOZZ						.RIVET, COUNTERSUNK-187 X 0.126-0.250 GRIP 5-4-6922-1 (81337) AD64H (07707)	ERJ	EA	16	

ILLUSTRATION		(2)				(3)			(1)	(5)	(6)		(7)	(8)
A	B	A	B	C	D	A	B	NATIONAL	DESCRIPTION	USABLE		QTY	USMC	
FIG	ITEM	ARMY	AIR	NAVY	USMC	SSI	REPL	STOCK	REF NUMBER & MFR CODE	ON	U/M	INC	QTY	
NO	NO		FORCE				FACTOR	NUMBER		CODE		IN	PER	
												UNIT	EQUIP	
SECTION II REPAIR PARTS LIST														
GROUP 03 DOOR ASSEMBLIES														
21	14	PAOZZ	PAOZZ					5411-01-225-6573	.BRACKET, STOWAGE-0.199 DIA HOLES, LH 5-4-4791-1 (81337)		EA		2	
21	15	XBOZZ	XBOZZ					5411-01-225-6574	.BRACKET, STOWAGE-0.199 DIA HOLES, RH 5-4-4791-2 (81337)		EA		2	
21	16	PBOZZ	PBOZZ					5411-01-225-8401	.CLOSEOUT PANEL, BONDED-58.5 X 77.0 5-4-4784 (81337)		EA		1	

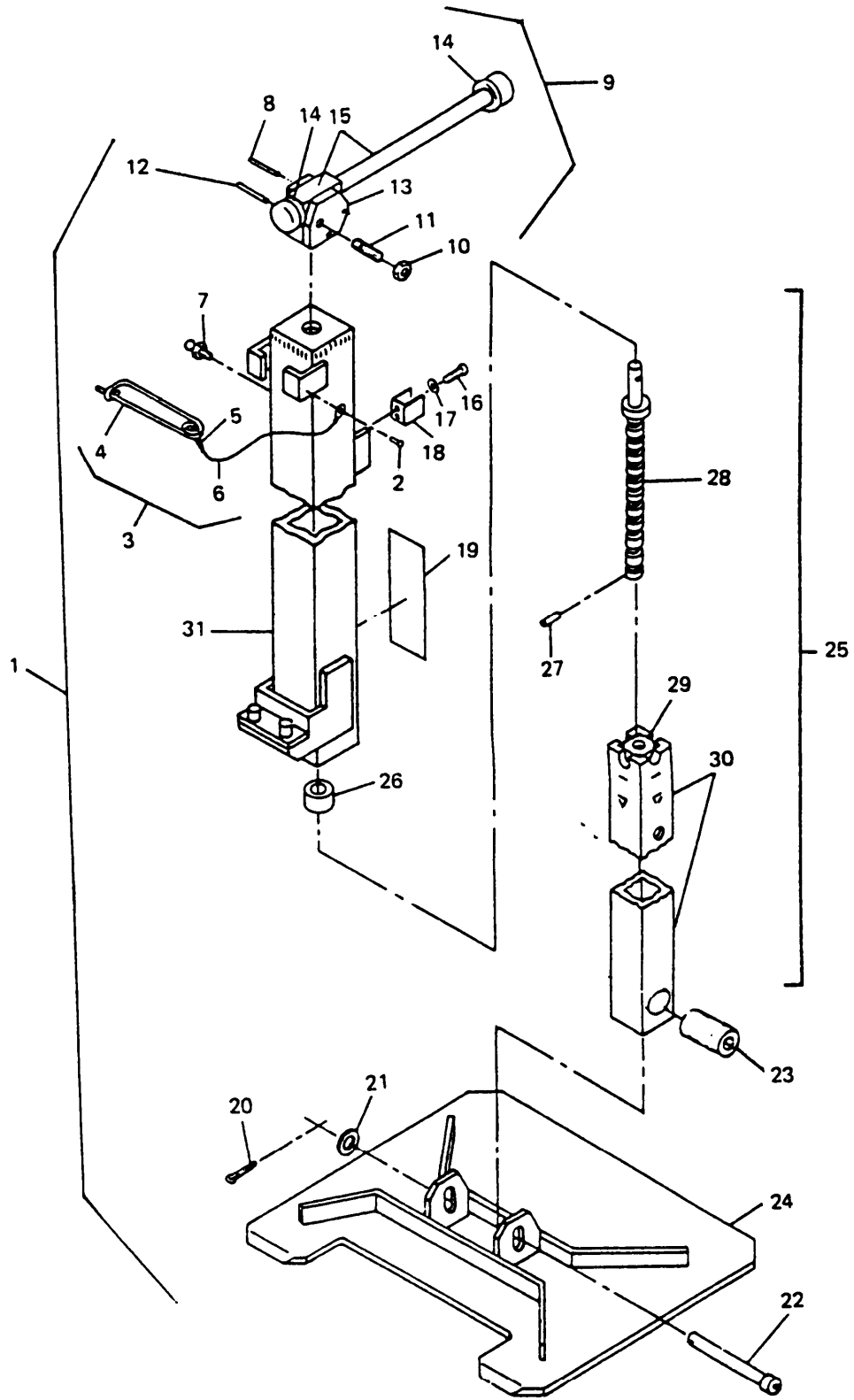

Figure 22. Hinged section jack

TM10-5411-201-24P TO35E4-178-4										(6)	(7)	(8)
(1) ILLUSTRATION A B FIG ITEM NO NO	(2) SMR CODE A B C D ARMY AIR NAVY USMC	(3) USMC A B SSI REPL FACTOR	(4) NATIONAL STOCK NUMBER	(5) DESCRIPTION REF NUMBER & MFR CODE	USABLE ON CODE	U/M	QTY INC IN UNIT	USMC QTY PER EQUIP				
SECTION II REPAIR PARTS LIST												
GROUP 04 LEVELING JACK ASSEMBLIES												
22	1	XDOOO XBOZZ		JACK ASSY-HINGED SECTION 5-4-2887-1 (81337)		EA	2					
22	2	PAOZZ PAOZZ	5320-01-032-1043	.RIVET, DOME HEAD-0.126 X 0.445 5-4-4814 (81337) 1601-0414 (19738)	DNT	EA	1					
22	2	PAOZZ PAOZZ		.RIVET, DOME HEAD-0.156 X 0.188-0.250 GRIP 5-4-6919-3 (81337) AD55H (07707)	ERJ	EA	1					
22	3	XDOZZ XBOZZ		.LANYARD ASSY-WITH SAFETY .PIN 5-4-4802 (81337)		EA	1					
22	4	PAOZZ PAOZZ	5315-01-207-7930	.PIN, SAFETY 5-4-4812 (81337) 25-06 (96652)		EA	1					
22	5	PAOZZ PAOZZ	4030-00-431-5536	.SLEEVE, COMPRESSION-0.06 CABLE 5-4-4783 (81337) 28-1-C (76691)		EA	1					
22	6	PAOZZ PAOZZ	4010-01-214-0019	.LANYARD, 10.00 5-4-4813 (81337) LTI504-A6-10 (84256)		EA	1					
22	7	PAOZZ PAOZZ	4730-00-050-4203	.FITTING, LUBR MS15001-1 (96906)		EA	1					
22	8	PAOZZ PAOZZ	5315-00-058-9812	.PIN, SPRING MS16562-255 (96906)		EA	1					
22	9	XDOOO XBOZZ		.HANDLE ASSY-JACK 5-4-2876 (81337)		EA	1					
22	10	PAOZZ PAOZZ	5310-00-477-6768	.NUT, PLAIN MS35649-2384 (96906)		EA	1					
22	11	PAOZZ PAOZZ	5411-01-225-6575	.PLUNGER, BALL 5-4-4816 (81337) CL-60-SPB-3 (99862)		EA	1					
22	12	PAOZZ PAOZZ	5315-00-058-9812	.PIN, SPRING MS16562-255 (96906)		EA	1					
22	13	XDOZZ XBOZZ		.YOKE-HANDLE, JACK 5-4-2877 (81337)		EA	1					
22	14	PAOZZ PAOZZ	5330-01-225-6690	.O-RING (PURCHASE FR UNITED SEAL & RUBBER CO., P/N 0048-26012) 5-4-4817 (81337)		EA	2					
22	15	PAOZZ PAOZZ	5411-01-225-6576	.LEVER-JACK HANDLE 5-4-5016 (81337)		EA	1					

TM10-5411-201-24P TO35E4-178-4										(6)	(7)	(8)	
(1) ILLUSTRATION		(2) SMR CODE				(3) USMC			(4)	(5) DESCRIPTION	USABLE ON CODE	QTY INC IN UNIT	USMC QTY PER EQUIP
A FIG NO	B ITEM NO	A ARMY	B AIR FORCE	C NAVY	D USMC	A SSI	B REPL FACTOR	NATIONAL STOCK NUMBER	REF NUMBER & MFR CODE	U/M			
SECTION II REPAIR PARTS LIST													
22	16	PAOZZ	PAOZZ					5305-00-057-0522	.SCREW,MACHINE MS51958-26 (96906)	EA	2		
22	17	PAOZZ	PAOZZ					5310-00-929-6395	.WASHER,LOCK MS35338-136 (96906)	EA	2		
22	18	PAOZZ	PAOZZ						.CLIP,SPRING NAS1464-065-08C (80205)	EA	1		
22	19	PAOZZ	PAOZZ					7690-01-225-6680	.DECAL-OPERATING INSTRUCTIONS-JACK,EXPANDED SIDE 5-4-3165 (81337)	EA	1		
22	20	PAOZZ	PAOZZ					5315-00-234-1863	.PIN,COTTER MS24665-300 (96906)	EA	1		
22	21	PAOZZ	PAOZZ					5310-00-167-0806	.WASHER,FLAT AN960C816 (88044)	EA	1		
22	22	PAOZZ	PAOZZ					5315-01-056-6023	.PIN,STRAIGHT MS20392-7C125 (96906)	EA	1		
22	23	PAOZZ	PAOZZ					5361-01-225-3952	.SPACER,JACK BASE 5-4-2891 (81337)	EA	1		
22	24	XBOZZ	XBOZZ					5411-01-223-3877	.BASE ASSY-JACK 5-4-2886 (81337)	EA	1		
22	25	XBOZZ	XBOZZ					5411-01-225-8402	.BASIC JACK ASSY,HINGED SECTION 5-4-4739 (81337)	EA	1		
22	26	PAOZZ	PAOZZ					3110-01-225-6626	..BEARING,BALL 5-4-4815 (81337) H-19-8 (06910)	EA	1		
22	27	PAOZZ	PAOZZ					5315-00-058-9770	..PIN,SPRING NAS561C5-18 (80205)	EA	1		
22	28	PAOZZ	PAOZZ						..SCREW W/COLLAR-JACK 5-4-2870 (81337)	EA	1		
22	29	PAOZZ	PAOZZ						..NUT,DRIVE-JACK 5-4-2871 (81337)	EA	1		
22	30	XAOZZ	XAOZZ						..TUBE,INSIDE-JACK 5-4-2869 (81337)	EA	1		
22	31	XAOZZ	XAOZZ						..OUTSIDE TUBE ASSY,JACK-HINGED SECTION 5-4-2889 (81337)	EA	1		

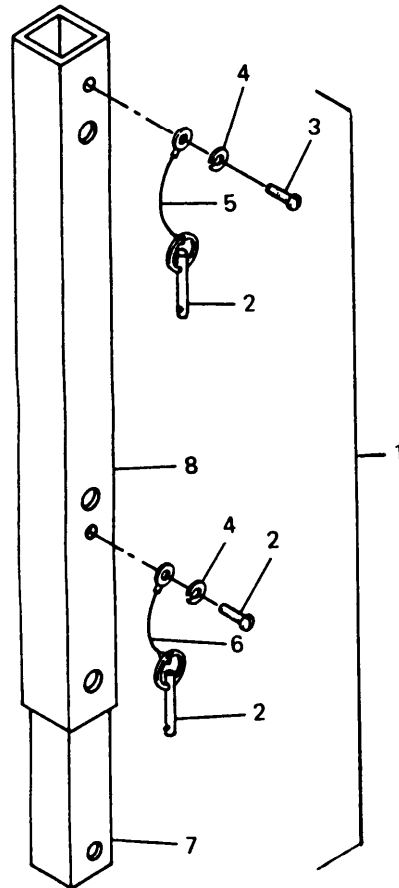

Figure 23. Jack extension

(1) ILLUSTRATION		(2) SMR CODE				(3) USMC		(4)	(5)	(6)		(7)	(8)
A	B	A	B	C	D	A	B	NATIONAL	DESCRIPTION	USABLE	U/M	QTY	USMC
FIG	ITEM	ARMY	AIR	NAVY	USMC	SSI	REPL	STOCK	REF NUMBER & MFR CODE	ON		IN	QTY
NO	NO		FORCE				FACTOR	NUMBER		CODE		UNIT	PER
													EQUIP
SECTION II REPAIR PARTS LIST													
GROUP 04 LEVELING JACK ASSEMBLIES													
23	1	PBOZZ	PBOZZ						EXTENSION ASSY-JACK 5-4-2893-1 (81337)			EA	2
23	2	PAOZZ	PAOZZ					5340-01-225-8598	.PIN,DETENT-BALL LOCK TYPE 5-4-4886 (81337) BLNC-8-23 (84256)			EA	2
23	3	PAOZZ	PAOZZ					5305-00-720-7763	.SCREW,MACHINE MS35265-40 (96906)			EA	2
23	4	PAOZZ	PAOZZ					5310-00-045-3299	.WASHER,LOCK MS35338-42 (96906)			EA	2
23	5	PAOZZ	PAOZZ					4010-01-051-1925	.LANYARD,6.00 5-4-4887 (81337) LT1504-C6-6 (84256)			EA	1
23	6	PAOZZ	PAOZZ					4010-00-128-8860	.LANYARD,12.00 5-4-4888 (81337) LT1504-C6-12 (84256)			EA	1
23	7	XAOZZ	XAOZZ						.TUBE,INSIDE-JACK EXTENSION 5-4-4641 (81337)			EA	1
23	8	XAOZZ	XAOZZ						.TUBE,OUTSIDE-JACK EXTENSION 5-4-4640 (81337)			EA	1



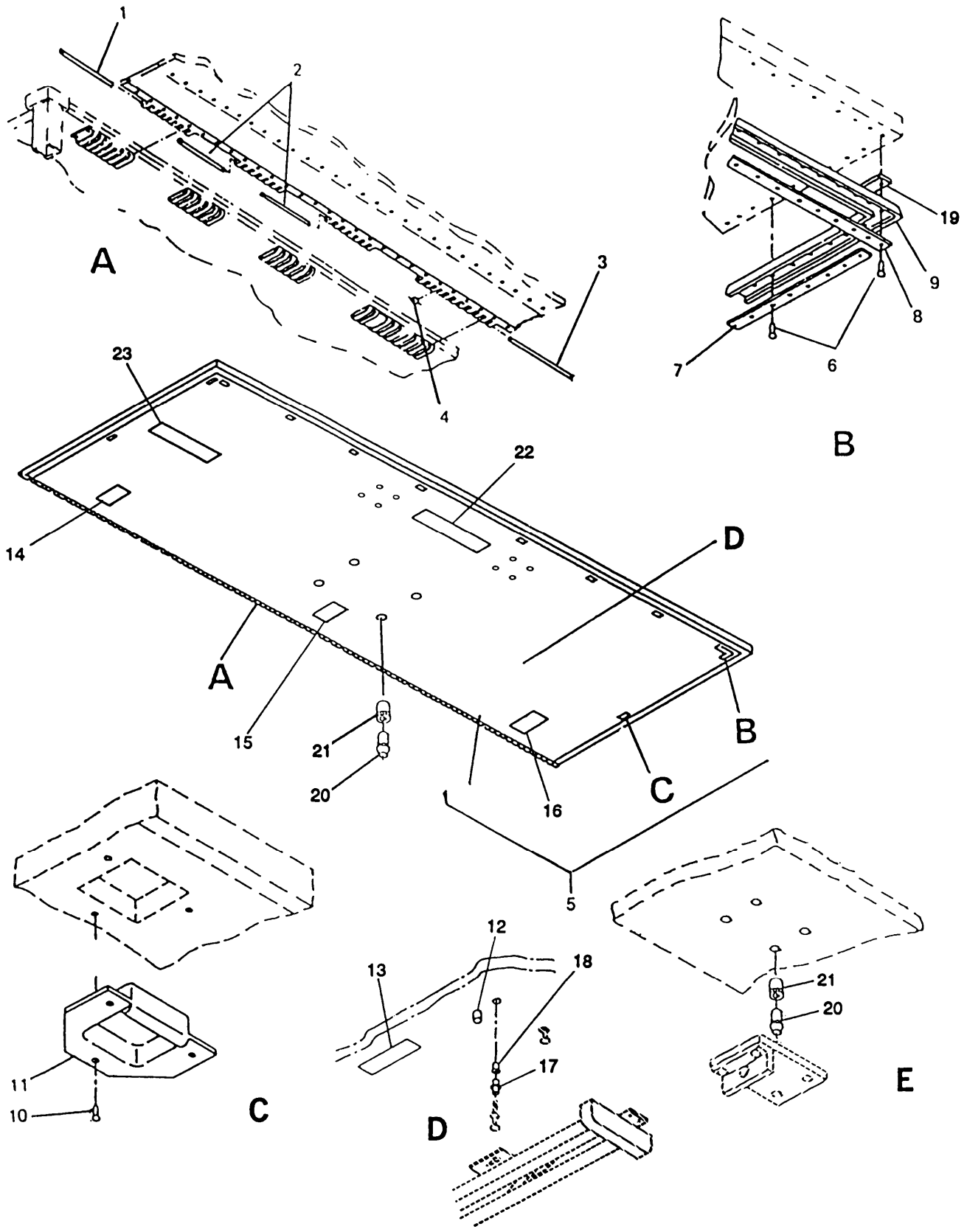

Figure 24. Hinged roof

TM10-5411-201-24P TC35E4-178-4										(6)	(7)	(8)		
(1) ILLUSTRATION		(2) SMR CODE				(3) USMC			(4)	(5) DESCRIPTION	USABLE ON CODE	U/M	QTY INC IN	USMC QTY PER EQUIP
A FIG NO	B ITEM NO	A ARMY	B AIR FORCE	C NAVY	D USMC	A SSI	B REPL FACTOR	NATIONAL STOCK NUMBER	REF NUMBER & MFR CODE			UNIT		
SECTION II REPAIR PARTS LIST														
GROUP 05 FOLDING PANEL ASSEMBLIES														
24	1	PAOZZ	PAOZZ					5340-01-237-1128	PIN,HINGE MS20253-5-2300 (96906)			EA	1	
24	2	PAOZZ	PAOZZ					5340-01-237-1129	PIN,HINGE MS20253-5-2100 (96906)			EA	2	
24	3	PAOZZ	PAOZZ					5340-01-237-1123	PIN,HINGE MS20253-5-1500 (96906)			EA	4	
24	4	PAOZZ	PAOZZ					5411-01-225-6577	ROLLER,HINGE-FIXED ROOF 5-4-3097 (81337)			EA	45	
24	5	XBOOO	XBOOO					5411-01-225-3878	HINGED ROOF PANEL ASSY 17-1-1865-1 (81337)			EA	1	
24	6	PAOZZ	PAOZZ					5320-01-225-8403	.RIVET, DOME HEAD-0.125 X 0.625 GRIP 5-4-4970 (81337) AD410BS (07707)			EA	120	
24	7	MFFZZ	MFFZZ						.STRIP,RETAINER (MFG FROM 5-4- 4805,FSCM 81337,6061-T6 AL ALY, QQ-2A) 5-4-2930-4 (81337)			EA	2	
24	8	MFFZZ	MFFZZ						.STRIP,RETAINER (MFG FROM 5-4- 4805,FSCM 81337,6061-T6 AL ALY, QQ-2A) 5-4-2930-7 (81337)			EA	2	
24	9	PAOZZ	PAOZZ					5330-01-238-8494	.SEAL,WEATHER-HINGED ROOF 5-4-4756 (81337)			EA	1	
24	10	PAOZZ	PAOZZ						.RIVET,COUNTERSUNK 5-4-6922-1 (81337) AD64H (07707)			EA	36	
24	11	PAOZZ	PAOZZ					5340-01-225-6720	.CUP, STRIKE-HINGED SECTION 5-4-3030 (81337)			EA	12	
24	12	XBOZZ	XBOZZ						.PLUNGER ASSEMBLY 5-4-3162-1 (81337)			EA	3	
24	13	XBOZZ	XBOZZ						.DECAL 5-4-5022-1 (81337)			EA	3	
24	14	XBOZZ	XBOZZ						.DECAL 5-4-5036-3 (81337)			EA	1	
24	15	XBOZZ	XBOZZ						.DECAL 5-4-5036-4 (81337)			EA	1	
24	16	XBOZZ	XBOZZ						.DECAL 5-4-5036-5 (81337)			EA	1	

(1) ILLUSTRATION		(2) SMR CODE				(3) USMC			(4)	(5) DESCRIPTION	(6) USABLE ON CODE	(7) QTY INC IN UNIT	(8) USMC QTY PER EQUIP
A FIG NO	B ITEM NO	A ARMY	B AIR FORCE	C NAVY	D USMC	A SSI	B REPL FACTOR	NATIONAL STOCK NUMBER	REF NUMBER & MFR CODE				
SECTION II REPAIR PARTS LIST													
24	17	XBOZZ	XBOZZ						.EXPANDER 5-4-4969 (81337)	EA	1		
24	18	XBOZZ	XBOZZ						.SLEEVE 5-4-4929 (81337)	EA	1		
24	19	XBOZZ	XBOZZ						.SEAL BLOCK 5-4-5934 (81337)	EA	2		
24	20	XBOZZ	XBOZZ						.EXPANDER 5-4-4935 (81337)	EA	12		
24	21	XBOZZ	XBOZZ						.SLEEVE 5-4-4928 (81337)	EA	12		
24	22	XBOZZ	XBOZZ						.DECAL 5-4-5039-1 (81337)	EA	1		
24	23	XBOZZ	XBOZZ						.DECAL 5-4-5041-1 (81337)	EA	2		
24	24	XAOZZ	XAOZZ						.HINGED ROOF PANEL, BONDED 5-4-2844 (81337)	EA	1		

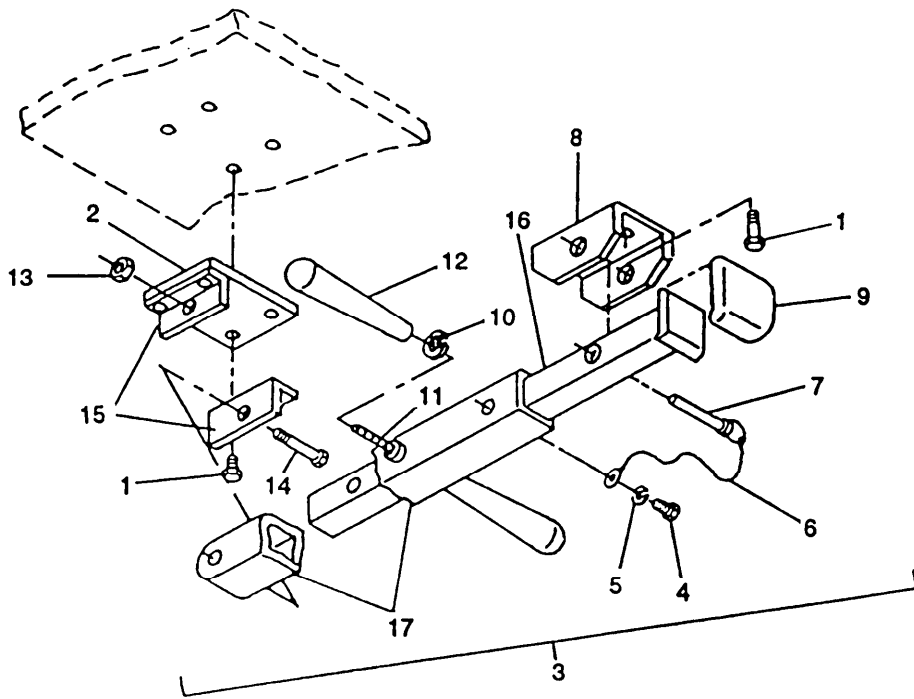

Figure 25. Hinged roof support strut

(1) ILLUSTRATION		(2) SMR CODE				(3) USMC			(4) NATIONAL STOCK NUMBER	(5) DESCRIPTION	(6) USABLE ON CODE	(7) QTY INC IN UNIT	(8) USMC QTY PER EQUIP
A FIG NO	B ITEM NO	A	B	C	D	A	B						
		ARMY	AIR FORCE	NAVY	USMC	SSI	REPL FACTOR		REF NUMBER & MFR CODE		U/M		
SECTION II REPAIR PARTS LIST													
GROUP 05 FOLDING PANEL ASSEMBLIES													
25	1	PAOZZ	PAOZZ					5305-00-059-3659	SCREW,MACHINE MS51958-63 (96906)	EA	12		
25	2	XBOZZ	XBOZZ						PLATE,STRUT SUPPORT 5-4-3023 (81337)	EA	2		
25	3	XBOZZ	XBOZZ						SUPPORT STRUT ASSY 5-4-2934 (81337)	EA	2		
25	4	PAOZZ	PAOZZ					5305-00-720-7763	.SCREW,MACHINE MS35265-40 (96906)	EA	1		
25	5	PAOZZ	PAOZZ					5310-00-045-3299	.WASHER,LOCK MS35338-42 (96906)	EA	1		
25	6	PAOZZ	PAOZZ					5410-00-225-8404	.LANYARD,8.00 5-4-4833 (81337) LT1504-A6-8 (84256)	EA	1		
25	7	PAOZZ	PAOZZ					5340-00-702-3192	.PIN MS17987C621 (96906)	EA	1		
25	8	XBOZZ	XBOZZ					5411-01-225-6578	.BRACKET-STRUT SUPPORT 5-4-2935 (81337)	EA	1		
25	9	PAOZZ	PAOZZ					5411-01-225-8405	.PAD,NONSKID (PURCHASE FR MOTORCAR PARTS P/N RB-121) 5-4-4881 (81337)	EA	1		
25	10	PAOZZ	PAOZZ					5310-00-655-6151	.WASHER,LOCK MS35335-65 (96906)	EA	2		
25	11	PAOZZ	PAOZZ					5411-01-225-8406	.SHAFT,HANDLE-SUPPORT STRUT 5-4-4658 (81337)	EA	2		
25	12	PAOZZ	PAOZZ					5340-01-225-8620	.HANDLE,TAPERED 5-4-4882 (81337) 698 (75212)	EA	2		
25	13	PAOZZ	PAOZZ					5310-00-857-4959	.NUT,SELF-LOCKING MS21044C6 (96906)	EA	1		
25	14	PAOZZ	PAOZZ					5305-00-588-2959	.SCREW,CAP MS35308-368 (96906)	EA	1		
25	15	PBOZZ	PBOZZ					5340-01-225-8636	.BRACKET,STRUT SUPPORT 5-4-3024 (81337)	EA	2		
25	16	XBOZZ	XBOZZ						.TUBE ASSY,INNER-SUPPORT STRUT 5-4-3029 (81337)	EA	1		

(1) ILLUSTRATION		(2) SMR CODE				(3) USMC			(5) DESCRIPTION	(6)	(7) QTY INC IN	(8) USMC QTY PER EQUIP
A	B	A	B	C	D	A	B	NATIONAL REPL STOCK NUMBER	USABLE ON CODE	U/M	UNIT	
FIG NO	ITEM NO	ARMY	AIR FORCE	NAVY	USMC	SSI	FACTOR		REF NUMBER & MFR CODE			
SECTION II REPAIR PARTS LIST												
25	17	XBOZZ	XBOZZ					5411-01-226-7494	.TUBE ASSY, OUTER-SUPPORT STRUT 5-4-4660 (81337)	EA		1

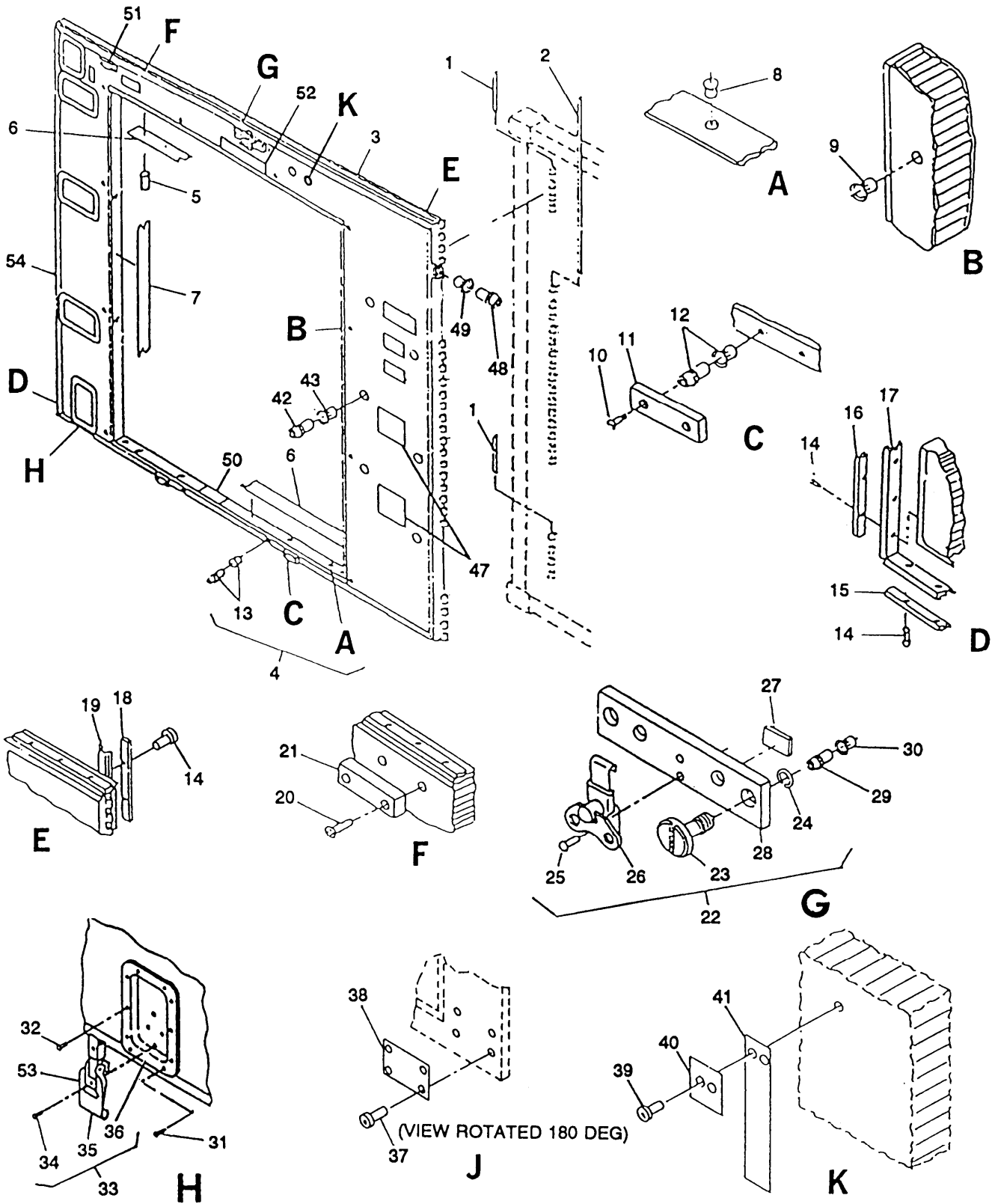

Figure 26. Personnel end hinged endwall

(1) ILLUSTRATION		(2) SMR CODE				(3) USMC			(4) NATIONAL STOCK NUMBER	(5) DESCRIPTION	(6) USABLE ON CODE U/M		(7) QTY INC IN UNIT	(8) USMC QTY PER EQUIP
A FIG NO	B ITEM NO	A ARMY	B AIR FORCE	C NAVY	D USMC	A SSI	B REPL FACTOR	NUMBER	REF NUMBER & MFR CODE	CODE	U/M	IN	PER	
SECTION II REPAIR PARTS LIST														
GROUP 05 FOLDING PANEL ASSEMBLIES														
26	1	PAOZZ	PAOZZ					5315-01-236-0618	PIN,HINGE MS20253-3-1000 (96906)		EA	2		
26	2	PAOZZ	PAOZZ					5340-01-167-9315	PIN,HINGE MS20253-3-1800 (96906)		EA	1		
26	3	XBOZZ	XBOZZ						ENDWALL W/CLOSEOUT ASSY, HINGED-PERS R & CARGO L 17-1-1868 (81337)		EA	1		
26	3	PBOOO	PBOOO						HINGED ENDWALL ASSY-PERS R & CARGO L 17-1-1867 (81337)		EA	1		
26	4	XCOZZ	XCOZZ						.CLOSEOUT OPENING INSTL-58.5 X 77.0 (USED ON 17-1-1868 ONLY) 5-4-4724-1 (81337)		EA	1		
26	5	XBOZZ	XBOZZ						..TUBE,STAINLESS STL-CLOSEOUT 5-4-5134 (81337)		EA	1		
26	6	XBOZZ	XBOZZ						..THERMAL BARRIER,PLAIN ENDS W/O HOLES 5-4-3061-13 (81337)		EA	2		
26	7	XBOZZ	XBOZZ						..THERMAL BARRIER,PLAIN ENDS W/O HOLES 5-4-3061-12 (81337)		EA	2		
26	8	XBOZZ	XBOZZ						..NUTSERT,CLOSED END -0.250/20 5-4-5089 (81337) AT502-S2-420 (84526)		EA	4		
26	9	PAOZZ	PAOZZ					5340-01-236-7347	..INSERT,BLIND THREADED NAS1832C5N8 (80205)		EA	10		
26	10	PAOZZ	PAOZZ					5305-00-824-2029	..SCREW,MACHINE MS24694C56 (96906)		EA	4		
26	11	XBOZZ	XBOZZ						..SPACER,CLOSEOUT PANEL,58.5 X 77.0 5-4-4757 (81337)		EA	2		
26	12	PAOZZ	PAOZZ					5320-01-229-1146	..BLIND NUT ASSY BN518-1032-6 (73197)		EA	4		
26	13	PAOZZ	PAOZZ						..BLIND NUT ASSY BN526NL-428-7 (73197)		EA	2		
26	14	PAOZZ	PAOZZ						.RIVET,DOME HEAD 5-4-6917-4 (81337) AD44H (07707)		EA	100		
26	15	MFFZZ	MFFZZ						.STRIP,RETAINER(MFG FROM 5-4- 4805, FSCM 81337,6061-T6 AL ALY,QQ-2A) 5-4-2930-3 (81337)		EA	1		



TM10-5411-201-24P TO35E4-178-4										(6)	(7)	(8)	
(1) ILLUSTRATION		(2) SMR CODE				(3) USMC			(4)	(5) DESCRIPTION	USABLE ON CODE	QTY INC IN	USMC QTY PER EQUIP
A FIG NO	B ITEM NO	A ARMY	B AIR FORCE	C NAVY	D USMC	A SSI	B REPL FACTOR	NATIONAL STOCK NUMBER	REF NUMBER & MFR CODE	U/M	UNIT		
SECTION II REPAIR PARTS LIST													
26	16	MFOFF	MFOFF						.STRIP,RETAINER (MFG FROM 5-4-4806,FSCM 81337,6061-T6 AL ALY,QQ,QQ 5-4-4793-2 (81337)	EA	1		
26	17	PAOZZ	PAOZZ					5411-01-225-8330	.SEAL,WEATHER-HINGED ENDWALL 5-4-4799-1 (81337)	EA	1		
26	18	MFFZZ	MFFZZ						.STRIP,RETAINER (MFG FROM 5-4-4805,FSCM 81337,6061-T6 AL ALY,QQ,QQ 5-4-2930-5 (81337)	EA	1		
26	19	PAOZZ	PAOZZ					5411-01-225-3879	.SEAL,84.15 IN. LG-HINGED END PANEL 5-4-4536-1 (81337)	EA	1		
26	20	PAOZZ	PAOZZ						.RIVET,DOME HEAD 5-4-6917-5 (81337) AD46H (07707)	EA	6		
26	21	PAOZZ	PAOZZ					5340-01-225-6700	.BUMPER 5-4-4825 (81337) 3781 (77969)	EA	3		
26	22	PAOOO	PAOOO					5411-01-225-8408	.LATCH ASSY-HINGED SECTION 5-4-3128-1 (81337)	EA	1		
26	23	PAOZZ	PAOZZ					5305-01-225-8409	..SCREW,KNURL HEAD-0.250 DIA X 1.31 LONG 5-4-4900 (81337) 58-24-111-24 (94222)	EA	2		
26	24	PAOZZ	PAOZZ					5365-00-956-9491	..WASHER,RETAINER 5-4-5076 (81337) 58-41-4-24 (94222)	EA	2		
26	25	PAOZZ	PAOZZ					5320-00-274-8149	..RIVET,COUNTERSUNK-0.126 X 0.393 5-4-4879 (81337) 1604-0412 (19738)	EA	2		
26	26	PAOZZ	PAOZZ					5340-00-966-8234	..LINK LOCK-NO.3 5-4-4899 (81337) B-1900-613 (82240)	EA	1		
26	27	XBOZZ	XBOZZ					7690-01-225-6681	..DECAL,ASSY NUMBER-0.38 X 2.00 5-4-4513-1 (81337)	EA	1		
26	28	XAOZZ	XAOZZ						..PLATE,LATCH 5-4-4716 (81337)	EA	1		
26	29								.EXPANDER 5-4-4832 (81337)	EA	2		
26	30	XBOZZ	XBOZZ						.SLEEVE 5-4-4909 (81337)	EA	2		

(1) ILLUSTRATION A FIG NO	(2) SMR CODE A B ITEM NO	(3) USMC A B REPL FACTOR	(4) NATIONAL STOCK NUMBER	(5) DESCRIPTION REF NUMBER & MFR CODE	(6) USABLE ON CODE U/M	(7) QTY INC IN UNIT	(8) USMC QTY PER EQUIP
SECTION II REPAIR PARTS LIST							
26	31	PAOZZ	PAOZZ	.RIVET,DOME HEAD 5-4-6921-4 (81337) AD68H (07707)	EA	10	
26	32	PAOZZ	PAOZZ	.RIVET,DOME HEAD 5-4-6921-1 (81337) AD62H (07707)	EA	40	
26	33	XBOOO	XBOOO	.LATCH PAN ASSY 5-4-4961-1 (81337)	EA	5	
26	34	PAOZZ	PAOZZ	5320-00-236-3929 .RIVET,COUNTERSUNK 5-4-4937 (81337) 1604-0615 (19738)	DNT	EA	4
26	34	PAOZZ	PAOZZ	.RIVET,COUNTERSUNK-0.188 X 0.476 5-4-6922-1 (81337) AK64H (07707)	ERJ	EA	4
26	35	PAOZZ	PAOZZ	5340-01-226-4845 .LATCH,HEAVY DUTY 5-4-4962 (81337) VHC250-69-S-WR (98003)	EA	1	
26	36	PAOZZ	PAOZZ	5411-01-225-8410 .PAN,LATCH-HINGED SECTION 5-4-3031 (81337)	EA	1	
26	37	XBOZZ	XBOZZ	.RIVET 5-4-6919-1 (81337)	EA	4	
26	38	XBOZZ	XBOZZ	.SIGN 5-4-8466-1 (81337)	EA	1	
26	39	XBOZZ	XBOZZ	.RIVET 5-4-6917-3 (81337)	EA	6	
26	40	XBOZZ	XBOZZ	.RETAINER STRIP 5-4-2930-2 (81337)	EA	3	
26	41	XBOZZ	XBOZZ	.TAPE,SO CABLE SUPPORT 5-4-5053-1 (81337)	EA	3	
26	42	XBOZZ	XBOZZ	.EXPANDER 5-4-4984 (81337)	EA	6	
26	43	XBOZZ	XBOZZ	.SLEEVE 5-4-4928 (81337)	EA	6	
26	44	XBOZZ	XBOZZ	.DECAL 5-4-5031-1 (81337)	EA	1	
26	45	XBOZZ	XBOZZ	.DECAL 5-4-5036-10 (81337)	EA	1	
26	46	XBOZZ	XBOZZ	.DECAL 5-4-5036-19 (81337)	EA	1	
26	47	XBOZZ	XBOZZ	.DECAL 5-4-5024-1 (81337)	EA	2	

(1) ILLUSTRATION A FIG NO	(2) SMR CODE A B C D ARMY AIR NAVY USMC	(3) USMC A B REPL FACTOR	(4) NATIONAL STOCK NUMBER	(5) DESCRIPTION REF NUMBER & MFR CODE	(6) USABLE ON CODE U/M	(7) QTY INC IN UNIT	(8) USMC QTY PER EQUIP
SECTION II REPAIR PARTS LIST							
26	48	XBOZZ	XBOZZ	.EXPANDER 5-4-4595 (81337)	EA	2	
26	49	XBOZZ	XBOZZ	.SLEEVE 5-4-4926 (81337)	EA	2	
26	50	XBOZZ	XBOZZ	.DECAL (USED ON 17-1-1868 ONLY) 5-4-5092-1 (81337)	EA	1	
26	51	XBOZZ	XBOZZ	.DECAL 5-4-5085-15 (81337)	EA	1	
26	52	XBOZZ	XBOZZ	.DECAL 5-4-5003-1 (81337)	EA	1	
26	53	XBOZZ	XBOZZ	.DECAL 5-4-5006-1 (81337)	EA	5	
26	54	XBOOO	XBOOO	5411-01-225-3881 .HINGED END PANEL, BONDED PERS RIGHT AND CARGO LEFT 5-4-2846-1 (81337)	EA	1	

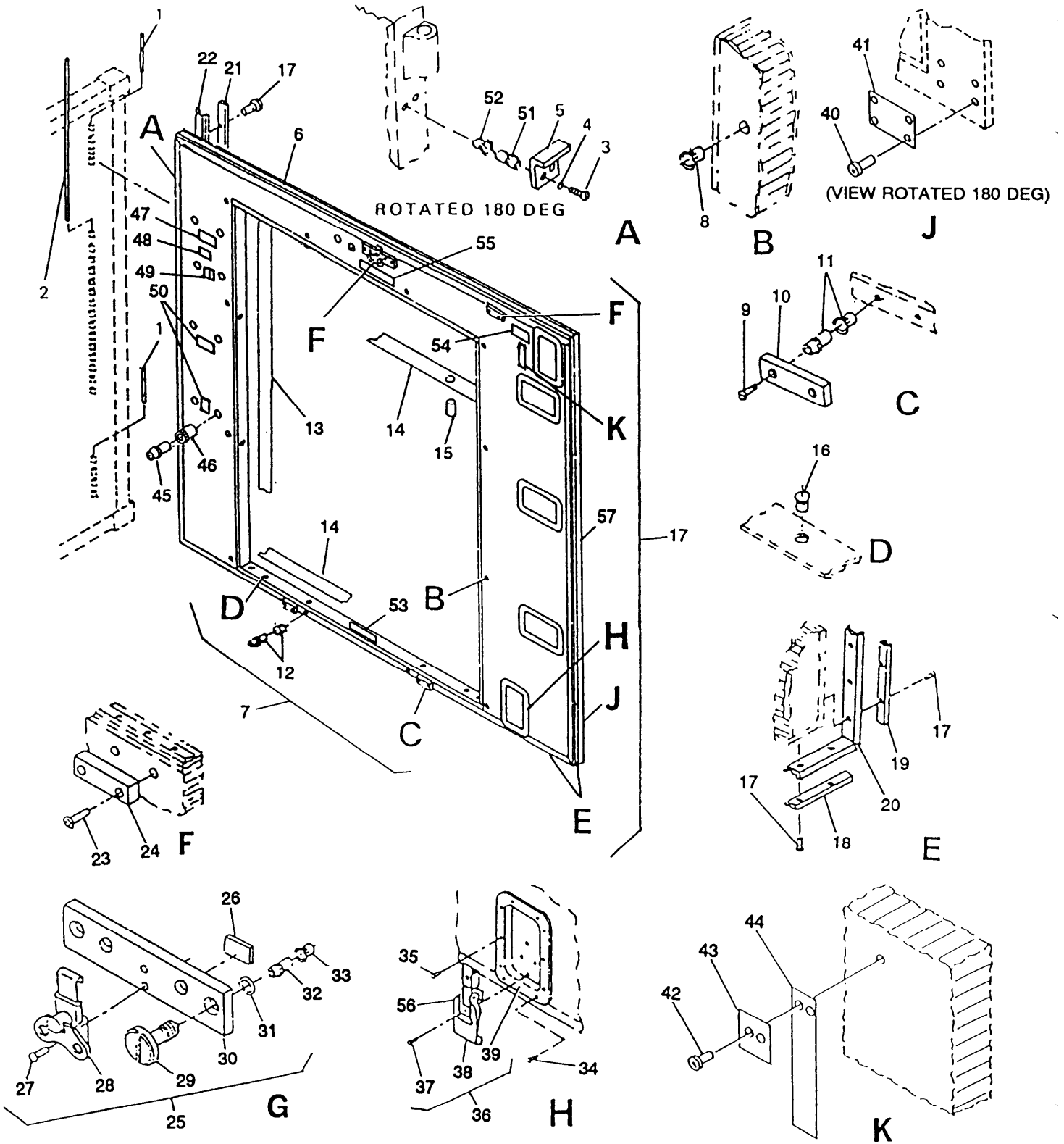

Figure 27. Cargo end hinged endwall

(1) ILLUSTRATION		(2) SMR CODE				(3) USMC			(4) NATIONAL STOCK NUMBER	(5) DESCRIPTION	(6) USABLE ON CODE	(7) QTY INC IN UNIT	(8) USMC QTY PER EQUIP
A FIG NO	B ITEM NO	A	B	C	D	A	B	REPL FACTOR	REF NUMBER & MFR CODE		U/M		
SECTION II REPAIR PARTS LIST													
GROUP 05 FOLDING PANEL ASSEMBLIES													
27	1	PAOZZ	PAOZZ						5315-01-236-0618	PIN,HINGE MS20253-3-1000 (96906)	EA	2	
27	2	PAOZZ	PAOZZ						5340-01-167-9315	PIN,HINGE MS20253-3-1800 (96906)	EA	1	
27	3	PAOZZ	PAOZZ						5305-00-059-3659	SCREW,MACHINE MS51958-63 (96906)	EA	4	
27	4	PAOZZ	PAOZZ						5310-00-933-8120	WASHER,LOCK MS35338-138 (96906)	EA	4	
27	5	XBOZZ	XBOZZ							RETAINER,HINGE PIN 5-4-3049 (81337)	EA	2	
27	6	XBOOO	XBOOO							ENDWALL W/CLOSEOUT ASSY, HINGED-PERS L & CARGO R 17-1-1869 (81337)	EA	1	
27	6	PBOOO	PBOOO							HINGED END PANEL ASSY-PERS L & CARGO R 17-1-1866 (81337)	EA	1	
27	7	XCOZZ	XCOZZ							.CLOSEOUT OPENING INSTL-58.5 X 77.0 (USE ON 17-1-1869 ONLY) 5-4-4724-1 (81337)	EA	1	
27	8	PAOZZ	PAOZZ						5340-01-236-7347	..INSERT,BLIND THREADED NAS18325N8 (80205)	EA	10	
27	9	PAOZZ	PAOZZ						5305-00-824-2029	..SCREW,MACHINE MS24694C56 (96906)	EA	4	
27	10	XBOZZ	XBOZZ							..SPACER,CLOSEOUT PANEL,.58.5 X 77.0 5-4-4757 (81337)	EA	2	
27	11	PAOZZ	PAOZZ						5320-01-229-1146	..BLIND NUT ASSY BN518-1032-6 (73197)	EA	4	
27	12	PAOZZ	PAOZZ							..BLIND NUT ASSY BN526NL-428-7 (73197)	EA	2	
27	13	XBOZZ	XBOZZ							..THERMAL BARRIER, PLAIN ENDS W/O HOLES 5-4-3061-12 (81337)	EA	2	
27	14	XBOZZ	XBOZZ							..THERMAL BARRIER,PLAIN ENDS W/O HOLES 5-4-3061-13 (81337)	EA	2	
27	15	XBOZZ	XBOZZ							..TUBE,STAINLESS STL-CLOSEOUT 5-4-5134 (81337)	EA	2	
27	16	XBOZZ	XBOZZ							..NUTSERT,CLOSED END-0.250/20 5-4-5089 (81337) AT502-S2-420 (84256)	EA	4	

TM10-5411-201-24P TO35E4-178-4										(6)	(7)	(8)		
(1) ILLUSTRATION A FIG NO	B ITEM NO	(2) SMR CODE A B C D ARMY AIR NAVY USMC				(3) USMC A B SSI REPL FACTOR			(4) NATIONAL STOCK NUMBER	(5) DESCRIPTION REF NUMBER & MFR CODE	USABLE ON CODE	U/M	QTY INC IN UNIT	USMC QTY PER EQUIP
SECTION II REPAIR PARTS LIST														
27	17	PAOZZ	PAOZZ							.RIVET,DOME HEAD-0.126 X 0.445 5-4-6917-4 (81337)	EA		100	
27	18	MFFZZ	MFFZZ							.STRIP,RETAINER (MFG FROM 5-4- 4805,FSCM 81337,6061-T6 AL ALY,QQ-2A) 5-4-2930-3 (81337)	EA		1	
27	19	MFFZZ	MFFZZ							.STRIP,RETAINER (MFG FROM 5-4- 4805,FSCM 81337,6061-T6 AL ALY,QQ-2A) 5-4-2930-5 (81337)	EA		1	
27	20	PAOZZ	PAOZZ						5411-01-225-3880	.SEAL,WEATHER-HINGED ENDWALL 5-4-4799-1 (81337)	EA		1	
27	21	MFOFF	MFOFF							.STRIP,RETAINER (MFG FROM 5-4- 4806,FSCM 81337,6061-T6 AL ALY,QQ-2A) 5-4-4793-2 (81337)	EA		1	
27	22	PAOZZ	PAOZZ						5411-01-225-3879	.SEAL,84.15 IN. LG-HINGED END END PANEL 5-4-4536-1 (81337)	EA		1	
27	23	XBOZZ	XBOZZ							.RIVET 5-4-6917-5 (81337)	EA		6	
27	24	PAOZZ	PAOZZ						5340-01-225-6700	.BUMPER 5-4-4825 (81337) 3781 (77969)	EA		3	
27	25	PAOOO	PAOOO						5411-01-225-8408	.LATCH ASSY-HINGED SECTION 5-4-3128-1 (81337)	EA		1	
27	26	XBOZZ	XBOZZ						7690-01-225-6681	.DECAL,ASSY NUMBER-0.38 X 2.00 5-4-4513-1 (81337)	EA		1	
27	27	PAOZZ	PAOZZ						5320-00-274-8149	.RIVET,COUNTERSUNK-0.126 X 0.383 5-4-4879 (81337) 1604-0412 (19738)	EA		3	
27	28	PAOZZ	PAOZZ						5340-00-966-8234	.LINK,LOCK-NO.3 5-4-4899 (81337) B-1900-613 (82240)	EA		1	
27	29	PAOZZ	PAOZZ						5305-01-225-8409	.SCREW,KNURL HEAD-0.250 DIA X 1.31 LONG 5-4-4900 (81337) 58-24-111-24 (94222)	EA		2	
27	30	XAOZZ	XAOZZ							.PLATE,LATCH 5-4-4716 (81337)	EA		1	
27	31	PAOZZ	PAOZZ						5365-00-956-9491	.WASHER,RETAINER 5-4-5076 (81337) 58-41-4-24 (94222)	EA		2	
27	32	XBOZZ	XBOZZ							.EXPANDER 5-4-4832 (81337)	EA		2	

(1) ILLUSTRATION A FIG NO	(2) SMR CODE A B C D ARMY AIR NAVY USMC	(3) USMC A B SSI REPL FACTOR	(4) NATIONAL STOCK NUMBER	(5) DESCRIPTION REF NUMBER & MFR CODE	(6) USABLE ON CODE U/M	(7) QTY INC IN UNIT	(8) USMC QTY PER EQUIP
SECTION II REPAIR PARTS LIST							
27	33	XBOZZ	XBOZZ	.SLEEVE 5-4-4909 (81337)	EA	2	
27	34	XBOZZ	XBOZZ	.RIVET 5-4-6921-4 (81337)	EA	10	
27	35	XBOZZ	XBOZZ	.RIVET 5-4-6921-1 (81337)	EA	40	
27	36	XBOOO	XBOOO	.LATCH PAN ASSY 5-4-4961-1 (81337)	EA	5	
27	37	PAOZZ	PAOZZ	5320-00-236-3929 .RIVET,COUNTERSUNK-0.188 X 0.476 5-4-4937 (81337) 1604-0615 (19738)	DNT	EA	4
27	37	PAOZZ	PAOZZ	.RIVET,COUNTERSUNK 5-4-6922-1 (81337) AK64H (07707)	ERJ	EA	4
27	38	PAOZZ	PAOZZ	5340-01-226-4845 .LATCH,HEAVY DUTY 5-4-4962 (81337) VHC250-69-S-WR (98003)	EA	1	
27	39	PAOZZ	PAOZZ	5411-01-225-8410 .PAN,LATCH-HINGED SECTION 5-4-3031 (81337)	EA	1	
27	40	XBOZZ	XBOZZ	.RIVET 5-4-6919-1 (81337)	EA	4	
27	41	XBOZZ	XBOZZ	.SIGN 5-4-8466 (81337)	EA	1	
27	42	XBOZZ	XBOZZ	.RIVET 5-4-6917-3 (81337)	EA	6	
27	43	XBOZZ	XBOZZ	.STRIP,RETAINER 5-4-2930-2 (81337)	EA	3	
27	44	XBOZZ	XBOZZ	.TAPE,SO CABLE SUPPORT 5-4-5053-1 (81337)	EA	3	
27	45	XBOZZ	XBOZZ	.EXPANDER 5-4-4984 (81337)	EA	6	
27	46	XBOZZ	XBOZZ	.SLEEVE 5-4-4928 (81337)	EA	6	
27	47	XBOZZ	XBOZZ	.DECAL 5-4-5031-1 (81337)	EA	1	
27	48	XBOZZ	XBOZZ	.DECAL 5-4-5036-13 (81337)	EA	1	
27	49	XBOZZ	XBOZZ	.DECAL 5-4-5036-16 (81337)	EA	1	

(1) ILLUSTRATION		(2) SMR CODE				(3) USMC			(4)	(5) DESCRIPTION	(6) USABLE ON CODE	(7) QTY INC IN UNIT	(8) USMC QTY PER EQUIP
A FIG NO	B ITEM NO	A ARMY	B AIR FORCE	C NAVY	D USMC	A SSI	B REPL FACTOR	NATIONAL STOCK NUMBER	REF NUMBER & MFR CODE	U/M			
SECTION II REPAIR PARTS LIST													
27	50	XBOZZ	XBOZZ						.DECAL 5-4-5024-1 (81337)	EA	2		
27	51	XBOZZ	XBOZZ						.EXPANDER 5-4-4595 (81337)	EA	2		
27	52	XBOZZ	XBOZZ						.SLEEVE 5-4-4926 (81337)	EA	2		
27	53	XBOZZ	XBOZZ						.DECAL 5-4-5092-1 (81337)	EA	1		
27	54	XBOZZ	XBOZZ						.DECAL 5-4-5085-16 (81337)	EA	1		
27	55	XBOZZ	XBOZZ						.DECAL 5-4-5003-1 (81337)	EA	1		
27	56	XBOZZ	XBOZZ						.DECAL 5-4-5006-1 (81337)	EA	5		
27	57	XBOOO	XBOOO					5411-01-225-8411	.HINGED END PANEL, BONDED-PERS L & CARGO R 5-4-5050-1 (81337)	EA	1		



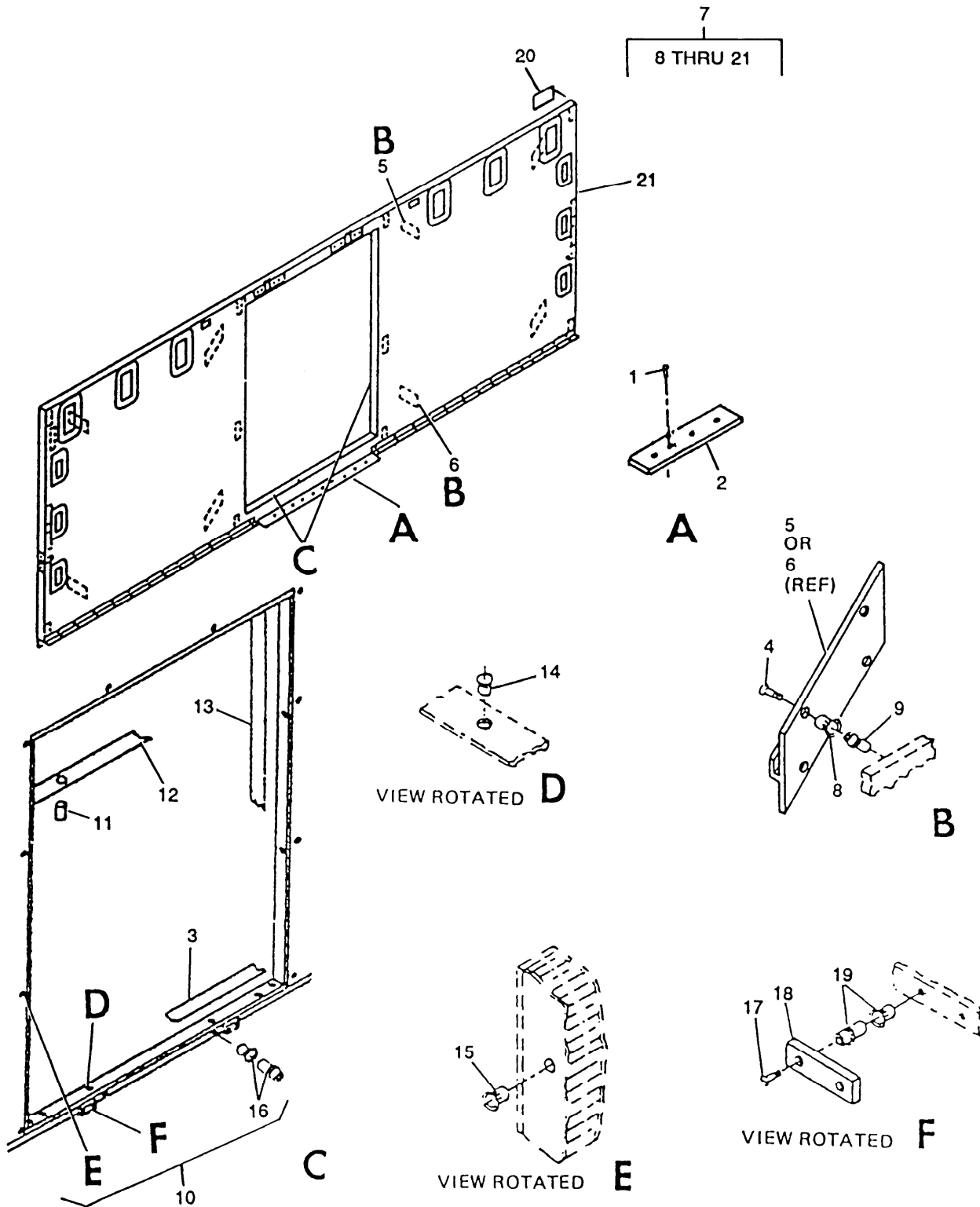
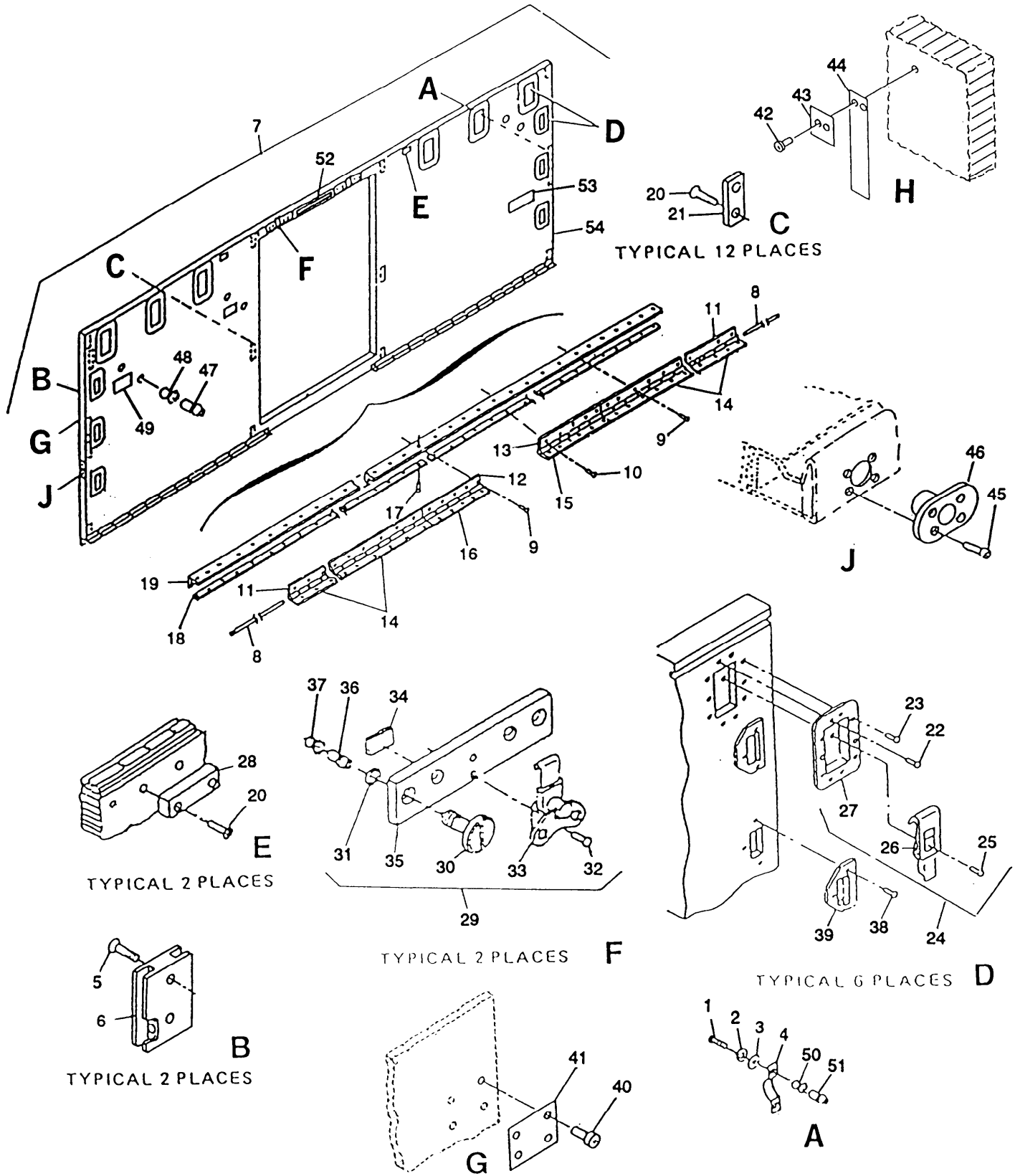

Figure 28. Hinged sidewall w/closeout

TM10-5411-201-24P TO35E4-178-4										(6)	(7)	(8)
(1)	(2)		(3)				(4)	(5)				
ILLUSTRATION	SMR CODE		USMC				NATIONAL	DESCRIPTION	USABLE		QTY	USMC
A	B	A	B	C	D	A	B	ON		INC	QTY	
FIG	ITEM	ARMY	AIR	NAVY	USMC	SSI	REPL	CODE	U/M	IN	PER	
NO	NO		FORCE				FACTOR	U/M		UNIT	EQUIP	
NO	NO						NUMBER	REF NUMBER & MFR CODE				
SECTION II REPAIR PARTS LIST												
GROUP 05 FOLDING PANEL ASSEMBLIES												
28	1	PAOZZ	PAOZZ					5320-01-037-3038		EA	10	
RIVET,COUNTERSUNK 5-4-4826 (81337) 1604-0514 (19738)												
28	2	XBOZZ	XBOZZ							EA	1	
SPACER,HINGED FLOOR 5-4-4656 (81337)												
28	3	PAOZZ	PAOZZ					5411-01-225-3883		EA	2	
SEAL,HINGED FLOOR 5-4-4501 (81337)												
28	4	PAOZZ	PAOZZ					5305-00-781-5664		EA	32	
SCREW,MACHINE MS24693C271 (96906)												
28	5	XBOZZ	XBOZZ							EA	4	
BRACKET,STOWAGE-0.218 DIA HOLES 5-4-4792-1 (81337)												
28	6	XBOZZ	XBOZZ							EA	4	
BRACKET,STOWAGE-0.218 DIA HOLES 5-4-4792-2 (81337)												
28	7	XBOZZ	XBOZZ					5411-01-226-7495		EA	1	
HINGED SIDEWALL ASSY-CLOSEOUT, 58.5 X 77.0 17-1-1872 (81337)												
28	8	XBOZZ	XBOZZ							EA	32	
.EXPANDER 5-4-4984 (81337)												
28	9	XBOZZ	XBOZZ							EA	32	
.SLEEVE 5-4-4928 (81337)												
28	10	XCOZZ	XCOZZ							EA	1	
.CLOSEOUT OPENING INSTL- 58.5 X 77.0 5-4-4724-1 (81337)												
28	11	XBOZZ	XBOZZ							EA	2	
.TUBE,STAINLESS STL-CLOSEOUT 5-4-5134 (81337)												
28	12	XBOZZ	XBOZZ							EA	2	
.THERMAL BARRIER,PLAIN ENDS W/O HOLES 5-4-3061-13 (81337)												
28	13	XBOZZ	XBOZZ							EA	2	
.THERMAL BARRIER,PLAIN ENDS W/O HOLES 5-4-3061-12 (81337)												
28	14	XBOZZ	XBOZZ							EA	4	
.NUTSERT,CLOSED END -.250/20 5-4-5089 (81337) AT502-S2-420 (84256)												
28	15	PAOZZ	PAOZZ					5340-01-236-7347		EA	10	
.INSERT,BLIND THREADED NAS1832C5N8 (80205)												
28	16	PAOZZ	PAOZZ							EA	2	
.BLIND NUT ASSY BN526NL-428-7 (73197)												
28	17	PAOZZ	PAOZZ					5305-00-824-2029		EA	4	
.SCREW,MACHINE MS24694C56 (96906)												

(1) ILLUSTRATION		(2) SMR CODE				(3) USMC			(4)	(5) DESCRIPTION	(6) USABLE ON CODE	(7) QTY INC IN UNIT	(8) USMC QTY PER EQUIP
A FIG NO	B ITEM NO	A ARMY	B AIR FORCE	C NAVY	D USMC	A SSI	B REPL FACTOR	NATIONAL STOCK NUMBER	REF NUMBER & MFR CODE	U/M	UNIT		
SECTION II REPAIR PARTS LIST													
28	18	XBOZZ	XBOZZ						..SPACER,CLOSEOUT PANEL,58.5 X 77.0 5-4-4757 (81337)	EA	2		
28	19	PAOZZ	PAOZZ					5320-01-229-1146	..BLIND NUT ASSY BNS18-1032-6 (73197)	EA	4		
28	20	XBOZZ	XBOZZ						.DECAL 5-4-5085-14 (81337)	EA	1		
28	21	XBOZZ	XBOZZ						.HINGED SIDEWALL ASSY 17-1-1870-1 (81337)	EA	REF		



(VIEW ROTATED 180 DEG)

Figure 29. Hinged sidewall

(1) ILLUSTRATION		(2) SMR CODE				(3) USMC			(4) NATIONAL STOCK NUMBER	(5) DESCRIPTION	(6) USABLE ON CODE	(7) QTY INC IN UNIT	(8) USMC QTY PER EQUIP
A FIG NO	B ITEM NO	A ARMY	B AIR FORCE	C NAVY	D USMC	A SSI	B REPL FACTOR		REF NUMBER & MFR CODE		U/M		
SECTION II REPAIR PARTS LIST													
GROUP 05 FOLDING PANEL ASSEMBLIES													
29	1	PAOZZ	PAOZZ					5305-00-688-2020	SCREW,CAP MS353008-305 (96906)	EA		4	
29	2	PAOZZ	PAOZZ					5310-00-933-8121	WASHER,LOCK MS35338-139 (96906)	EA		4	
29	3	PAOZZ	PAOZZ					5310-00-531-9515	WASHER,FLAT AN960C416 (88044)	EA		4	
29	4	PAOOO	PAOOO					5411-01-225-8414	STRAP ASSY 5-4-4758 (81337)	EA		2	
29	5	PAOZZ	PAOZZ					5305-00-725-5909	SCREW,MACHINE MS24693C296 (96906)	EA		4	
29	6	XBOZZ	XBOZZ						BRACKET,SUPPORT-JACK,HINGED SECTION 5-4-2929 (81337)	EA		2	
29	7	XBOZZ	XBOZZ						HINGED SIDEWALL ASSY 17-1-1870-1 (81337)	EA		1	
29	8	PAOZZ	PAOZZ					5340-01-237-1130	.PIN,.HINGE MS20253-4-9225 (96906)	EA		2	
29	9	PAOZZ	PAOZZ					5320-00-616-4349	.RIVET,BLIND MS20800AD628 (96906)	EA		30	
29	10	XBFZZ	XBFZZ					5320-01-232-5670	.RIVET,BLIND MS90354U0607 (96906)	EA		8	
29	11	XBOZZ	XBOZZ					5411-01-225-8412	.HINGE HALF,OUTBOARD-SIDEWALL 5-4-4958-1 (81337)	EA		2	
29	12	XBOZZ	XBOZZ					5411-01-225-8413	.HINGE HALF,INBOARD-SIDEWALL 5-4-4811-1 (81337)	EA		1	
29	13	XBOZZ	XBOZZ					5411-01-226-4673	.HINGE HALF,INBOARD-SIDEWALL 5-4-4960-1 (81337)	EA		1	
29	14	XBOZZ	XBOZZ					5411-01-226-7496	.HINGE HALF,OUTBOARD-FLOOR 5-4-4957-1 (81337)	EA		2	
29	15	XBOZZ	XBOZZ					5411-01-226-4674	.HINGE HALF,INBOARD-FLOOR 5-4-4959-1 (81337)	EA		1	
29	16	PBOZZ	PBOZZ					5411-01-226-4675	.HINGE HALF,INBOARD-FLOOR 5-4-5143-1 (81337)	EA		1	
29	17	PAOZZ	PAOZZ						.RIVET,DOME HEAD 5-4-6918-3 (81337) AD64H (07707)	EA		76	
29	18	MFFZZ	MFFZZ						.STRIP,RETAINER (MFG FROM 5-4-4805,FSCM 81337,6061-T6 AL ALY,QQ-2A) 5-4-2930-6 (81337)	EA		2	

TM10-5411-201-24P TO35E4-178-4										(6)	(7)	(8)		
(1) ILLUSTRATION A FIG NO	B ITEM NO	(2) SMR CODE A B C D ARMY AIR NAVY USMC				(3) USMC A B SSI REPL FACTOR			(4) NATIONAL STOCK NUMBER	(5) DESCRIPTION REF NUMBER & MFR CODE	USABLE ON CODE	U/M	QTY INC IN UNIT	USMC QTY PER EQUIP
SECTION II REPAIR PARTS LIST														
29	19	XBOZZ	XBOZZ							.SEAL,223.64-HINGED SIDEWALL 5-4-4584-1 (81337)	EA		1	
29	20	PAOZZ	PAOZZ							.RIVET, DOME HEAD-0.158 X 0.507 5-4-6917-5 (81337)	EA		28	
29	21	PAOZZ	PAOZZ					5340-01-225-6700		.BUMPER 5-4-4825 (81337) 3781 (77969)	EA		12	
29	22	PAOZZ	PAOZZ							.RIVET, DOME HEAD 5-4-6921-4 (81337) AD68H (07707)	EA		12	
29	23	PAOZZ	PAOZZ							.RIVET, DOME HEAD 5-4-6921-1 (81337) AD62H (07707)	EA		48	
29	24	XBOOO	XBOOO							.LATCH PAN ASSY 5-4-4961-1 (81337)	EA		6	
29	25	PAOZZ	PAOZZ					5320-00-236-3929		.RIVET, COUNTERSUNK-0.188 X 0.476 5-4-4937 (81337) 1604-0615 (19738)	DNT	EA	4	
29	25	PAOZZ	PAOZZ							.RIVET, COUNTERSUNK 5-4-6922-1 (81337) AK64H (07707)	ERJ	EA	4	
29	26	PAOZZ	PAOZZ					5340-01-226-4845		.LATCH, HEAVY DUTY 5-4-4962 (81337) VHC250-69- (98003) S-WR	EA		1	
29	27	PAOZZ	PAOZZ					5411-01-225-8140		.PAN, LATCH-HINGED SECTION 5-4-3031 (81337)	EA		1	
29	28	PAOZZ	PAOZZ					5411-01-226-7497		.BUMPER, HINGED PANELS 5-4-3127-1 (81337)	EA		2	
29	29	PAOZZ	PAOZZ					5411-01-225-8408		.LATCH ASSY-HINGED SECTION 5-4-3128-1 (81337)	EA		2	
29	30	PAOZZ	PAOZZ					5305-01-225-8409		.SCREW, KNURL HEAD-0.250 DIA X 1.31 LONG 5-4-4900 (81337) 58-24-111-24 (94222)	EA		4	
29	31	PAOZZ	PAOZZ					5365-00-956-9491		.WASHER, RETAINER 5-4-5076 (81337) 58-41-4-24 (94222)	EA		4	
29	32	PAOZZ	PAOZZ					5320-00-274-8149		.RIVET, COUNTERSUNK-0.126 X 0.383 5-4-4879 (81337) 1604-0412 (19738)	EA		2	
29	33	PAOZZ	PAOZZ					5340-00-966-8234		.LINK LOCK-NO.3 5-4-4899 (81337) B-1900-613 (82230)	EA		1	

(1) ILLUSTRATION		(2) SMR CODE				(3) USMC			(4)	(5) DESCRIPTION	(6) USABLE ON CODE	(7) QTY INC IN UNIT	(8) USMC QTY PER EQUIP
A FIG NO	B ITEM NO	A ARMY	B AIR FORCE	C NAVY	D USMC	A SSI	B REPL FACTOR	NATIONAL STOCK NUMBER	REF NUMBER & MFR CODE				
SECTION II REPAIR PARTS LIST													
29	34	XBOZZ	XBOZZ					7690-01-225-6681	.DECAL,ASSY NUMBER-0.38 X 2.00 5-4-4513-1 (81337)	EA	1		
29	35	XAOZZ	XAOZZ						.PLATE,LATCH 5-4-4516-1 (81337)	EA	1		
29	36	XBOZZ	XBOZZ						.EXPANDER 5-4-4832 (81337)	EA	4		
29	37	XBOZZ	XBOZZ						.SLEEVE 5-4-4909 (81337)	EA	4		
29	38	PAOZZ	PAOZZ						.RIVET,COUNTERSUNK 5-4-6922-1 (81337) AK64H (07707)	EA	18		
29	39	PAOZZ	PAOZZ					5340-01-225-6720	.CUP, STRIKE-HINGED SECTION 5-4-3030-1 (81337)	EA	6		
29	40	XBOZZ	XBOZZ						.RIVET 5-4-6919-1 (81337)	EA	8		
29	41	XBOZZ	XBOZZ						.SIGN 5-4-5087-1 (81337)	EA	2		
29	42	XBOZZ	XBOZZ						.RIVET 5-4-6917-3 (81337)	EA	8		
29	43	XBOZZ	XBOZZ						.STRIP 5-4-2930-2 (81337)	EA	4		
29	44	XBOZZ	XBOZZ						.TAPE,SO CABLE SUPPORT 5-4-5053-1 (81337)	EA	3		
29	45	XBOZZ	XBOZZ						.RIVET 5-4-6920 (81337)	EA	8		
29	46	XBOZZ	XBOZZ						.CUP 5-4-4763-1 (81337)	EA	2		
29	47	XBOZZ	XBOZZ						.EXPANDER 5-4-4984 (81337)	EA	8		
29	48	XBOZZ	XBOZZ						.SLEEVE 5-4-4928 (81337)	EA	8		
29	49	XBOZZ	XBOZZ						.DECAL 5-4-5031-1 (81337)	EA	4		
29	50	XBOZZ	XBOZZ						.EXPANDER 5-4-4833 (81337)	EA	8		
29	51	XBOZZ	XBOZZ						.SLEEVE 5-4-4831 (81337)	EA	8		
29	52	XBOZZ	XBOZZ						.DECAL 5-4-5038-1 (81337)	EA	1		

(1) ILLUSTRATION		(2) SMR CODE				(3) USMC			(5) DESCRIPTION	(6) USABLE ON CODE	(7) QTY INC IN UNIT	(8) USMC QTY PER EQUIP
A FIG NO	B ITEM NO	A	B AIR FORCE	C NAVY	D USMC	A	B REPL FACTOR	NATIONAL STOCK NUMBER	REF NUMBER & MFR CODE	U/M	UNIT	
SECTION II REPAIR PARTS LIST												
29	53	XBOZZ	XBOZZ						.DECAL 5-4-5041-1 (81337)	EA	2	
29	54	XBOZZ	XBOZZ						.HINGED SIDEWALL PANEL, BONDED 5-4-2836-1 (81337)	EA	1	



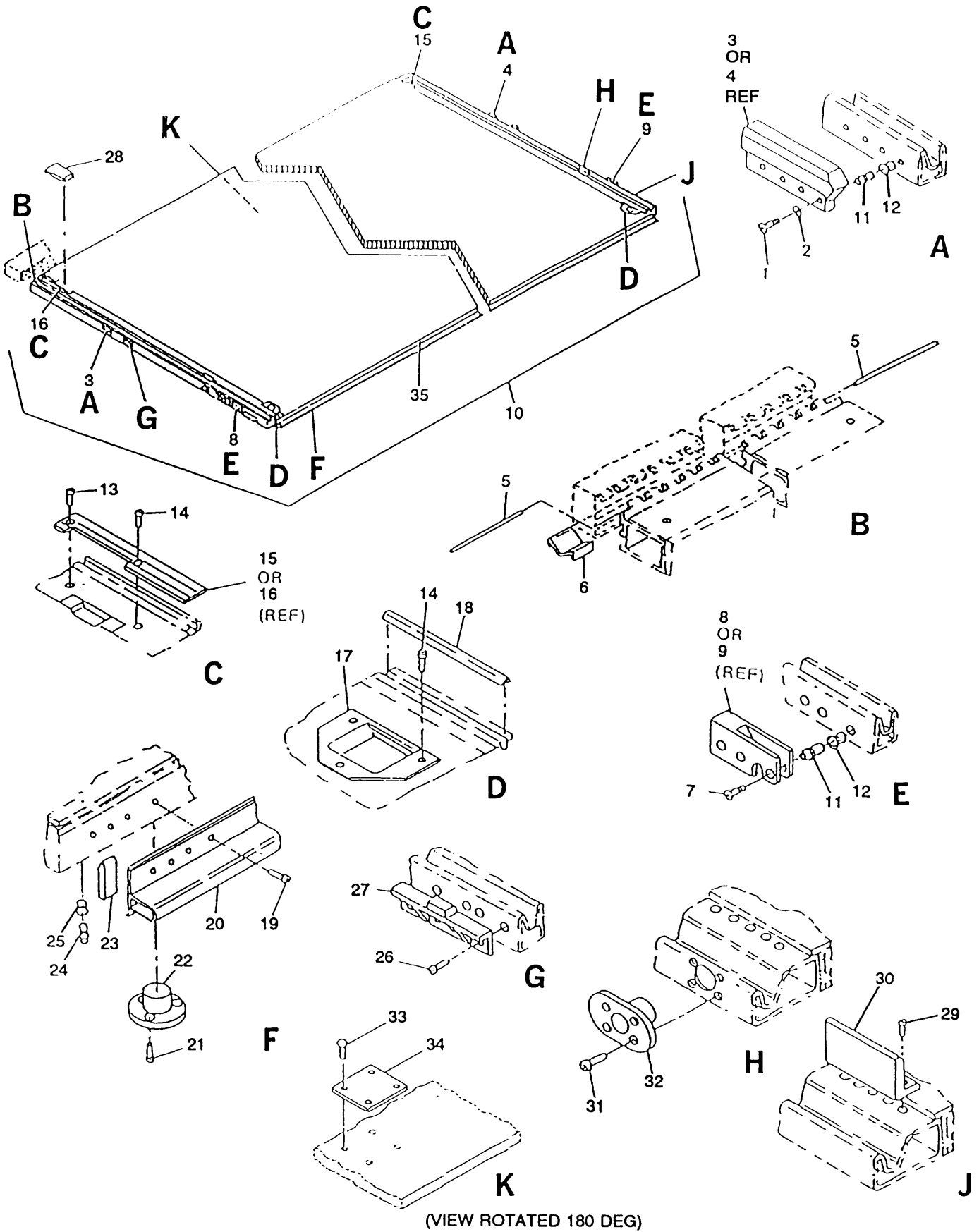

Figure 30. Hinged floor

TM10-5411-201-24P TC35E4-178-4										(6)	(7)	(8)		
(1) ILLUSTRATION		(2) SMR CODE				(3) USMC			(4)	(5) DESCRIPTION	USABLE ON CODE	U/M	QTY INC IN	USMC QTY PER EQUIP
A FIG NO	B ITEM NO	A ARMY	B AIR FORCE	C NAVY	D USMC	A SSI	B REPL FACTOR	NATIONAL STOCK NUMBER	REF NUMBER & MFR CODE					
SECTION II REPAIR PARTS LIST														
GROUP 05 FOLDING PANEL ASSEMBLIES														
30	1	PAOZZ	PAOZZ					5305-00-983-6662	SCREW,CAP MS16998-45 (96906)	EA		16		
30	2	PAOZZ	PAOZZ					5310-01-033-8615	WASHER, LOCK MS51848-50 (96906)	EA		16		
30	3	XBOZZ	XBOZZ						STRIKE,CAM-HINGED FLOOR STOWAGE 5-4-2969-2 (81337)	EA		2		
30	4	XBOZZ	XBOZZ						STRIKE,CAM-HINGED FLOOR STOWAGE 5-4-2969-1 (81337)	EA		2		
30	5	PBOZZ	PBOZZ					5411-01-226-4676	PIN,HINGED FLOOR 5-4-5156-1 (81337)	EA		2		
30	6	XBOZZ	XBOZZ					5411-01-225-3884	SEAL, 224.50 IN. LONG-FIXED FLOOR 5-4-4537 (81337)	EA		1		
30	7	PAOZZ	PAOZZ					5305-00-058-4011	SCREW,MACHINE MS24694S105 (96906)	EA		6		
30	8	XBOZZ	XBOZZ						HOUSING,CABLE GUIDE-HINGED FLOOR 5-4-2936-2 (81337)	EA		1		
30	9	XBOZZ	XBOZZ						HOUSING,CABLE GUIDE-HINGED FLOOR 5-4-2936-1 (81337)	EA		1		
30	10	XBOOO	XBOOO						HINGED FLOOR PANEL ASSY 17-1-1864 (81337)	EA		1		
30	11	XBOZZ	XBOZZ						.EXPANDER 5-4-4591 (81337)	EA		22		
30	12	XBOZZ	XBOZZ						.SLEEVE 5-4-4924 (81337)	EA		22		
30	13	PAOZZ	PAOZZ					5320-01-004-4137	.RIVET,COUNTERSUNK-0.188 X 0.664 5-4-4827 (81337) 1604-0621 (19738)	EA		2		
30	14	PAOZZ	PAOZZ						.RIVET,COUNTERSUNK 5-4-6922-1 (81337) AK64H 07707)	EA		34		
30	15	XBOZZ	XBOZZ						.THRESHOLD-HINGED FLOOR 5-4-2996-2 (81337)	EA		1		
30	16	XBOZZ	XBOZZ						.THRESHOLD-HINGED FLOOR 5-4-2996-1 (81337)	EA		1		
30	17	PAOZZ	PAOZZ					5340-01-225-6720	.CUP, STRIKE-HINGED SECTION 5-4-3030 (81337)	EA		2		

TM10-5411-201-24P TO35E4-178-4										
(1) ILLUSTRATION A FIG NO	(2) SMR CODE A B ITEM NO	(3) USMC A B SSI	(4) NATIONAL STOCK NUMBER	(5) DESCRIPTION REF NUMBER & MFR CODE	(6) USABLE ON CODE U/M	(7) QTY INC IN UNIT	(8) USMC QTY PER EQUIP			
SECTION II REPAIR PARTS LIST										
30	18	PBOZZ PBOZZ	5411-01-225-3885	.SEAL,82.97 LONG-HINGED FLOOR PANEL 5-4-4582 (81337)	EA	2				
30	19	PAOZZ PAOZZ		.RIVET, DOME HEAD 5-4-6921-2 (81337) AD64H (07707)	EA	75				
30	20	PBOZZ PBOZZ	5411-01-225-3886	.SEAL,CLOSEOUT-HINGED FLOOR PANEL 5-4-4583 (81337)	EA	1				
30	21	PAOZZ PAOZZ		.RIVET,COUNTERSUNK 5-4-6918-3 (81337) AK44H (07707)	EA	12				
30	22	XBOZZ XBOZZ	5411-01-225-8415	.GROMMET,JACK INSTL-HINGED SECTION 5-4-3059 (81337)	EA	4				
30	23	XBOZZ XBOZZ		.BLOCK,SEALING-FEE SECTION 5-4-4552 (81337)	EA	2				
30	24	XBOZZ XBOZZ		.EXPANDER 5-4-4916 (81337)	EA	2				
30	25	XBOZZ XBOZZ		.SLEEVE 5-4-4971 (81337)	EA	2				
30	26	PAFZZ PAFZZ	5320-00-218-8180	.RIVET,BLIND MS90354-0806 (96906)	EA	16				
30	27	XBOZZ XBOZZ		.SHEAR PLATE-FIXED SIDEWALL AND HINGED FLOOR 5-4-2970 (81337)	EA	4				
30	28	PAOZZ PAOZZ	5411-01-239-8330	SEAL,WEDGE-2.00 X 2.50 X 0.190 5-4-4807 (81337)	EA	2				
30	29	XBOZZ XBOZZ		.RIVET 5-4-6922-2 (81337)	EA	10				
30	30	XBOZZ XBOZZ		.ANGLE, STOP 5-4-4714-1 (81337)	EA	2				
30	31	XBOZZ XBOZZ		.RIVET 5-4-6920 (81337)	EA	8				
30	32	XBOZZ XBOZZ		.CUP, BRACE 5-4-4763-1 (81337)	EA	2				
30	33	XBOZZ XBOZZ		.RIVET 5-4-6919-1 (81337)	EA	4				
30	34	XBOZZ XBOZZ		.SIGN 5-4-5086-1 (81337)	EA	1				
30	35	PBOOO PBOOO	5411-01-225-3887	.HINGED FLOOR PANEL,BONDED 5-4-2842 (81337)	EA	1				

TM10-5411-201-24P  
TO35E4-178-4

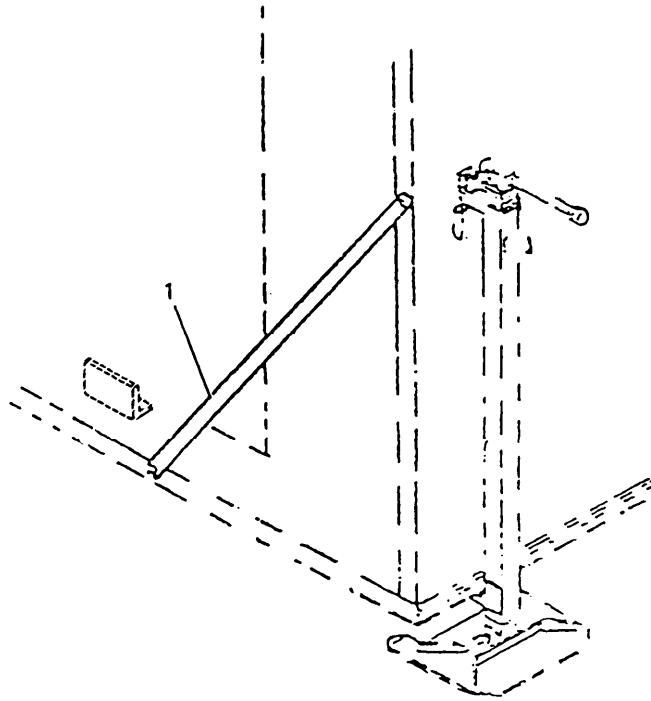

Figure 31. Front and rear brace installation

(1) ILLUSTRATION A FIG NO	(2) SMR CODE A B C D ARMY AIR FORCE NAVY USMC	(3) USMC A B SSI REPL FACTOR	(4) NATIONAL STOCK NUMBER	(5) DESCRIPTION REF NUMBER & MFR CODE	(6) USABLE ON CODE U/M	(7) QTY INC IN UNIT	(8) USMC QTY PER EQUIP
SECTION II REPAIR PARTS LIST							
GROUP 05 FOLDING PANEL ASSEMBLIES							
31	XCOZZ XCOZZ			BRACE INSTL,FRONT 5-4-4768-1 (81337)	EA	1	
31	XCOZZ XCOZZ			BRACE INSTL,REAR 5-4-4768-2 (81337)	EA	1	
31	1 XBOOO XBOOO		5411-01-225-8416	.BRACE,HINGED FLOOR 5-4-4764-1 (81337)	EA	1	

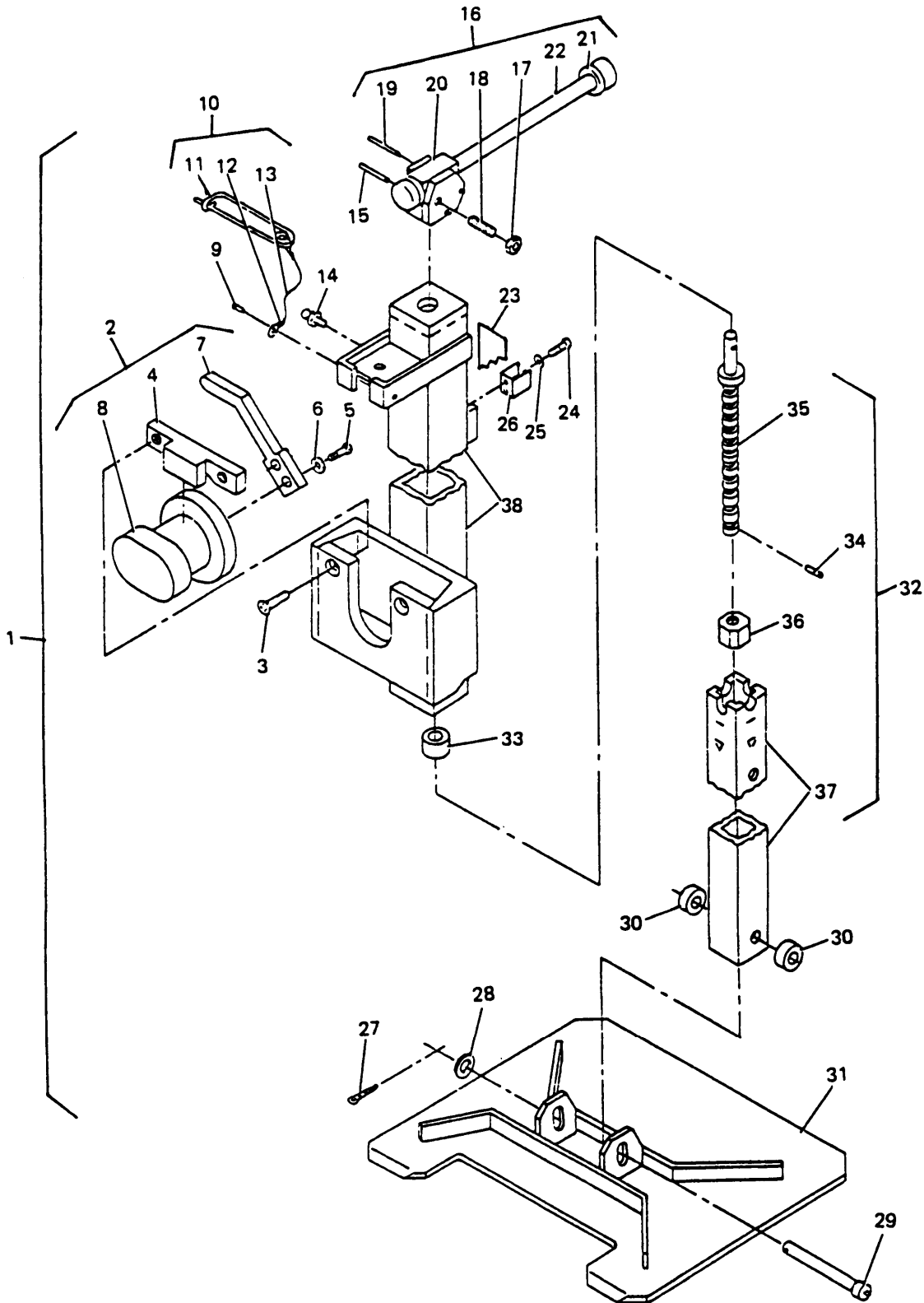

Figure 32. Jack assembly - international standard fitting

TM10-5411-201-24P TO35E4-178-4														
(1) ILLUSTRATION		(2) SMR CODE				(3) USMC			(4)	(5) DESCRIPTION	(6)		(7) QTY INC IN	(8) USMC QTY PER EQUIP
A FIG NO	B ITEM NO	A ARMY	B AIR FORCE	C NAVY	D USMC	A SSI	B REPL FACTOR	NATIONAL STOCK NUMBER	REF NUMBER & MFR CODE	USABLE ON CODE	U/M	UNIT	PER EQUIP	
SECTION II REPAIR PARTS LIST														
GROUP 06 CONTAINER LIFT JACK ASSEMBLIES														
32	1	XDOZZ	XBOZZ						JACK ASSY-INTERNATIONAL STANDARD FITTING 5-4-2866-1 (81337)	EA		4		
32	2	XCOZZ	XCOZZ						.ATTACHMENT INSTL-INTEL STD FTG 5-4-2875-1 (81337)	EA		1		
32	3	PAOZZ	PAOZZ					5305-00-781-6734	..SCREW,MACHINE MS24694C147	EA		2		
32	4	XDOZZ	XBOZZ						..RETAINER-ATTACHMENT,JACK 5-4-2874 (81337)	EA		1		
32	5	PAOZZ	PAOZZ					5305-00-021-3616	..SCREW,CAP MS35307-305 (96906)	EA		2		
32	6	PAOZZ	PAOZZ					5310-00-582-5965	..WASHER, LOCK MS35338-44 (96906)	EA		2		
32	7	XDOZZ	XBOZZ						..HANDLE-JACK ATTACHMENT 5-4-2880 (81337)	EA		1		
32	8	XDOZZ	XBOZZ						..INSERT,ROTATING-JACK ATTACHMENT 5-4-2879 (81337)	EA		1		
32	9	PAOZZ	PAOZZ					5320-01-032-1043	.RIVET,DOME HEAD-0.126 X 0.445 5-4-4814 (81337) 1601-0414 (19738)	DNT		EA	1	
32	9	PAOZZ	PAOZZ						.RIVET,DOME HEAD-0.156 X 0.188-0.250 GRIP 5-4-6919-3 (81337) AD55H (07707)	ERJ		EA	1	
32	10	XDOZZ	XBOZZ						.LANYARD ASSY-WITH SAFETY PIN 5-4-4802 (81337)	EA		1		
32	11	PAOZZ	PAOZZ					5315-01-207-7930	..PIN,SAFETY 5-4-4812 (81337) 25-06 (96652)	EA		1		
32	12	PAOZZ	PAOZZ					4030-00-431-5536	..SLEEVE, COMPRESSION-0.06 CABLE 5-4-4783 (81337) 28-1-C (76691)	EA		1		
32	13	PAOZZ	PAOZZ					4010-01-214-0019	..LANYARD,10.00 5-4-4813 (81337) LT504-A6-10 (84256)	EA		1		
32	14	PAOZZ	PAOZZ					4730-00-050-4203	.FITTING,LUBR MS15001-1 (96906)	EA		1		
32	15	PAOZZ	PAOZZ					5315-00-058-9812	.PIN,SPRING MS16562-255 (96906)	EA		1		
32	16	XDOOO	XBOOO						.HANDLE ASSY-JACK 5-4-2876 (81337)	EA		1		

TM10-5411-201-24P TO35E4-178-4											(6)	(7)	(8)
(1) ILLUSTRATION A FIG NO	B ITEM NO	(2) SMR CODE A B C D ARMY AIR NAVY USMC				(3) USMC A B SSI REPL FACTOR		(4) NATIONAL STOCK NUMBER	(5) DESCRIPTION REF NUMBER & MFR CODE	USABLE ON CODE	U/M	QTY INC IN UNIT	USMC QTY PER EQUIP
SECTION II REPAIR PARTS LIST													
32	17	PAOZZ	PAOZZ					5310-00-477-6768	.NUT, PLAIN MS35649-2384 (96906)	EA		1	
32	18	PAOZZ	PAOZZ					5411-01-225-6575	.PLUNGER, BALL 5-4-4816 (81337) CL-60-SPB-3 (99862)	EA		1	
32	19	PAOZZ	PAOZZ					5315-00-058-9812	.PIN, SPRING MS16562-255 (96906)	EA		1	
32	20	XDOZZ	XDOZZ						.YOKE-HANDLE, JACK 5-4-2877 (81337)	EA		1	
32	21	PAOZZ	PAOZZ					5330-01-225-6690	.O-RING (PURCHASE FR UNITED SEAL & RUBBER CO., P/N 0048-26012) 5-4-4817 (81337)	EA		2	
32	22	PAOZZ	PAOZZ					5411-01-225-6576	.LEVER-JACK HANDLE 5-4-5016 (81337)	EA		1	
32	23	PAOZZ	PAOZZ					7690-01-225-6682	.DECAL-OPERATING INSTRUCTIONS-JACK, INTL STD ETC 5-4-3164-1 (81337)	EA		1	
32	24	PAOZZ	PAOZZ					5305-00-057-0522	.SCREW, MACHINE MS51958-26 (96906)	EA		2	
32	25	PAOZZ	PAOZZ					5310-00-929-6395	.WASHER, LOCK MS35338-136 (96906)	EA		2	
32	26	PAOZZ	PAOZZ						.CLIP, SPRING NAS1464-065-08C (80205)	EA		1	
32	27	PAOZZ	PAOZZ					5315-00-234-1863	.PIN, COTTER MS24665-300 (96906)	EA		1	
32	28	PAOZZ	PAOZZ					5310-00-167-0806	.WASHER, FLAT AN960C816 (88044)	EA		1	
32	29	PAOZZ	PAOZZ					5315-01-056-6023	.PIN, STRAIGHT MS20392-7C125 (96906)	EA		1	
32	30	PAOZZ	PAOZZ					5361-01-225-3952	.SPACER, JACK BASE 5-4-2891 (81337)	EA		2	
32	31	XBOZZ	XBOZZ					5411-01-225-3877	.BASE ASSY-JACK 5-4-2886 (81337)	EA		1	
32	32	PBOOO	PBOOO					5411-01-225-3888	.BASIC JACK ASSY-INTL STD PTC 5-4-2867 (81337)	EA		1	
32	33	PAOZZ	PAOZZ					3110-01-225-6626	.BEARING, BALL (PURCHASE FR ART STAMPING, INC., P/N H-19-8) 5-4-4815 (81337)	EA		1	



(1) ILLUSTRATION		(2) SMR CODE				(3) USMC			(4)	(5) DESCRIPTION	(6) USABLE ON CODE	(7) QTY INC IN UNIT	(8) USMC QTY PER EQUIP
A FIG NO	B ITEM NO	A ARMY	B AIR FORCE	C NAVY	D USMC	A SSI	B REPL FACTOR	NATIONAL STOCK NUMBER	REF NUMBER & MFR CODE	U/M			
SECTION II REPAIR PARTS LIST													
32	34	PAOZZ	PAOZZ					5315-00-058-9770	..PIN, SPRING NAS561C5-18 (80205)	EA	1		
32	35	PAOZZ	PAOZZ					5411-01-250-0043	..SCREW W/COLLAR-JACK 5-4-2870 (81337)	EA	1		
32	36	PAOZZ	PAOZZ					5310-01-254-9581	..NUT, DRIVE-JACK 5-4-2871 (81337)	EA	1		
32	37	XAOZZ	XAOZZ						..TUBE, INSIDE-JACK 5-4-2869 (81337)	EA	1		
32	38	XAOZZ	XAOZZ						..OUTSIDE TUBE ASSY, JACK- INTL STD FTG 5-4-2888 (81337)	EA	1		

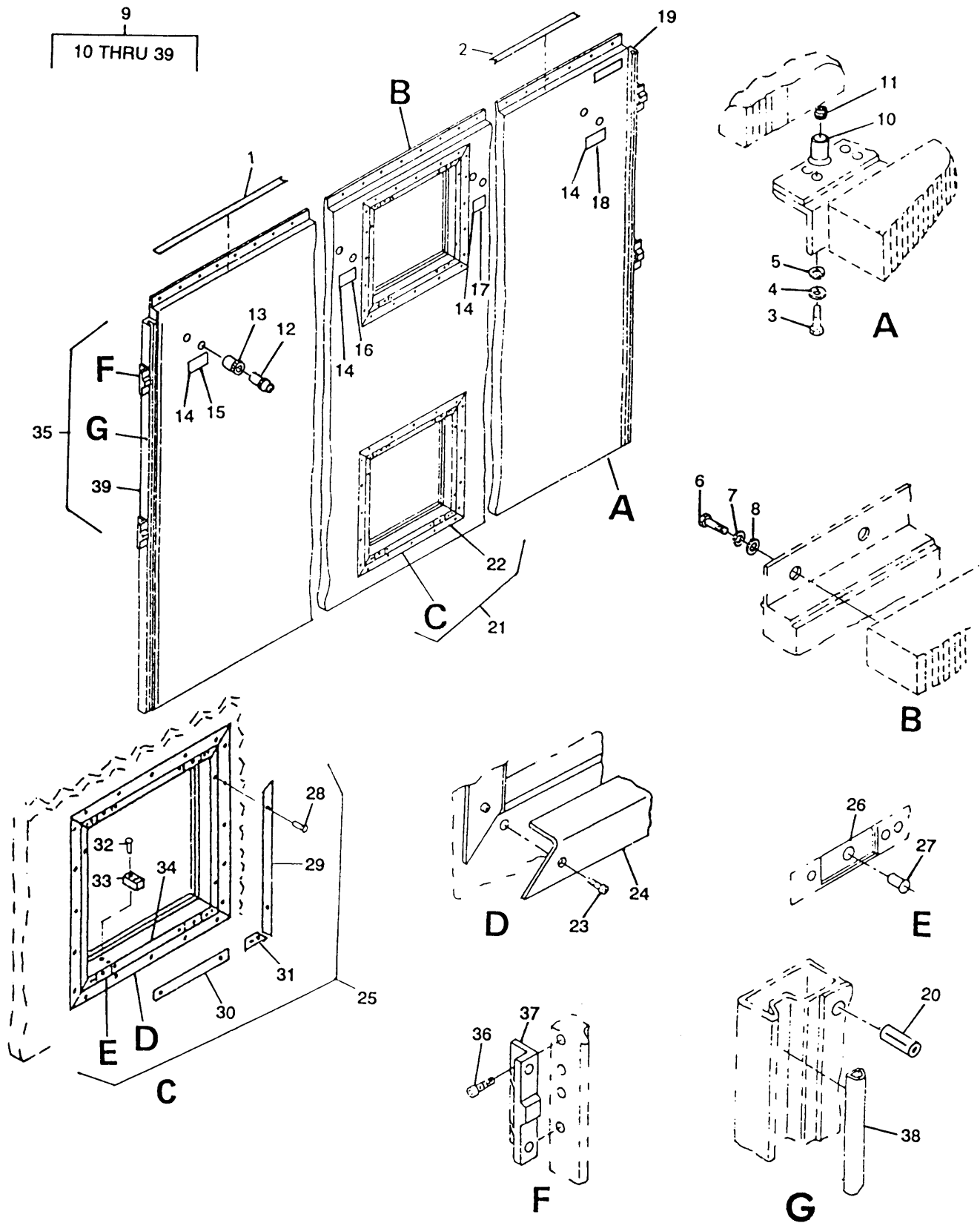

Figure 33. Fixed sidewall

TM10-5411-201-24P TC35E4-178-4										(6)	(7)	(8)	
(1) ILLUSTRATION A FIG NO	B ITEM NO	(2) SMR CODE A B C D ARMY AIR NAVY USMC				(3) USMC A B SSI REPL FACTOR		(4) NATIONAL STOCK NUMBER	(5) DESCRIPTION REF NUMBER & MFR CODE	USABLE ON CODE	U/M	QTY INC IN UNIT	USMC QTY PER EQUIP
SECTION II REPAIR PARTS LIST													
GROUP 07 FIXED PANEL ASSEMBLIES													
33	1	XBOZZ	XBOZZ						THERMAL BARRIER, PLAIN ENDS W/O HOLES 5-4-3061-4 (81337)	EA		4	
33	2	XBOZZ	XBOZZ						THERMAL BARRIER, PLAIN ENDS W/O HOLES 5-4-3061-5 (81337)	EA		1	
33	3	PAOZZ	PAOZZ					5306-00-156-2340	BOLT, MACHINE AN4C10A (88044)	EA		112	
33	4	PAOZZ	PAOZZ					5310-00-933-8121	WASHER, LOCK MS35338-139 (96906)	EA		112	
33	5	PAOZZ	PAOZZ					5310-00-531-9515	WASHER, FLAT AN960C416 (88044)	EA		112	
33	6	PAOZZ	PAOZZ					5306-00-180-1937	BOLT, MACHINE AN5C6A (88044)	EA		50	
33	7	PAOZZ	PAOZZ					5310-00-974-6623	WASHER, LOCK MS35338-140 (96906)	EA		50	
33	8	PAOZZ	PAOZZ					5310-00-167-0803	WASHER, FLAT AN960C516 (88044)	EA		50	
33	9	XBOZZ	XBOZZ						FIXED SIDEWALL ASSY - W/ENVIR CONTROL UNIT OPENINGS 17-1-1863-1 (81337)	EA		1	
33	10	XBOZZ	XBOZZ						.EXPANDER 5-4-4591 (81337)	EA		112	
33	11	XBOZZ	XBOZZ						.SLEEVE 5-4-4924 (81337)	EA		112	
33	12	XBOZZ	XBOZZ						.EXPANDER 5-4-4984 (81337)	EA		12	
33	13	XBOZZ	XBOZZ						.SLEEVE 5-4-4928 (81337)	EA		12	
33	14	XBOZZ	XBOZZ						.DECAL 5-4-5031-1 (81337)	EA		4	
33	15	XBOZZ	XBOZZ						.DECAL 5-4-5036-6 (81337)	EA		1	
33	16	XBOZZ	XBOZZ						.DECAL 5-4-5036-7 (81337)	EA		1	
33	17	XBOZZ	XBOZZ						.DECAL 5-4-5036-8 (81337)	EA		1	
33	18	XBOZZ	XBOZZ						.DECAL 5-4-5036-9 (81337)	EA		1	

(1) ILLUSTRATION A B FIG ITEM NO NO		(2) SMR CODE A B C D ARMY AIR NAVY USMC				(3) USMC A B SSI REPL FACTOR			(4) NATIONAL STOCK NUMBER	(5) DESCRIPTION REF NUMBER & MFR CODE	(6) USABLE ON CODE U/M	(7) QTY INC IN UNIT	(8) USMC QTY PER EQUIP
SECTION II REPAIR PARTS LIST													
33	19	XBOZZ	XBOZZ						.DECAL 5-4-5085-8 (81337)	EA	1		
33	20	XBOZZ	XBOZZ						.ANCHOR PLASTIC 5-4-4946 (81337)	EA	14		
33	21	PBOOO	PBOOO					5411-01-225-6580	.FIXED SIDEWALL ASSY 5-4-3134-1 (81337)	EA	1		
33	22	XCOZZ	XCOZZ						..FRAME INSTALLATION-21 X 21 OPENING 5-4-3044 (81337)	EA	2		
33	23	XAOZZ	XAOZZ					5320-00-426-4916	...RIVET, DOME HEAD-0.188 X 0.414 5-4-4867 (81337) 1601-0613 (19738)	DNT	EA	56	
33	23	PAOZZ	PAOZZ						...RIVET, DOME HEAD 5-4-6921-2 (81337) AD64H (07707)	ERJ	EA	56	
33	24	XBOZZ	XBOZZ						...RETAINER-VENT AND CLOSEOUT 5-4-2967 (81337)	EA	4		
33	25	XBOZZ	XBOZZ						..FRAME ASSY-21 X 21 OPENING 5-4-3027 (81337)	EA	1		
33	26	PAOZZ	PAOZZ					5340-01-225-8619	...CAP, CLOSED END 5-4-4940 (81337) 1/4NCC (19738)	EA	4		
33	27	XBOZZ	XBOZZ						...NUTSERT, OPEN END-0.250/28 5-4-4941 (81337) 9506-08 (19738)	EA	4		
33	28	PAOZZ	PAOZZ					5320-00-230-2333	...RIVET, DOME HEAD-0.158 X 0.383 5-4-4947 (81337) 1601-0512 (19738)	DNT	EA	16	
33	28	PAOZZ	PAOZZ						...RIVET, DOME 5-4-6922-2 (81337) AK66H (07707)	ERJ	EA	16	
33	29	PAOZZ	PAOZZ					5411-01-225-6566	...THERMAL BARRIER, PLAIN HOLES & FULL MITERED ENDS, OPPOSITE 5-4-4847 (81337)	EA	2		
33	30	PAOZZ	PAOZZ					5411-01-225-8417	...THERMAL BARRIER, PLAIN ENDS-PLAIN HOLES, 0.300 ED 5-4-4848 (81337)	EA	2		
33	31	PAOZZ	PAOZZ					5411-01-225-8418	...THERMAL BARRIER, ONE END W/FULL MITER-2.55 LONG 5-4-4854 (81337)	EA	4		
33	32	PAOZZ	PAOZZ					5320-00-814-8677	...RIVET, BLIND MS20601AD4W6 (96906)	EA	4		

TM10-5411-201-24P TO35E4-178-4										(6)	(7)	(8)	
(1) ILLUSTRATION		(2) SMR CODE				(3) USMC			(4)	(5) DESCRIPTION	USABLE ON CODE	QTY INC IN UNIT	USMC QTY PER EQUIP
A FIG NO	B ITEM NO	A ARMY	B AIR FORCE	C NAVY	D USMC	A SSI	B REPL FACTOR	NATIONAL STOCK NUMBER	REF NUMBER & MFR CODE	U/M			
SECTION II REPAIR PARTS LIST													
33	33	PAOZZ	PAOZZ					5411-01-225-8419	...SPACER, REMOVABLE PANEL- 21 X 21 5-4-4849 (81337)	EA	2		
33	34	PBOZZ	PBOZZ					5411-01-225-8420	...FRAME-21 X 21 OPENING 5-4-3026 (81337)	EA	1		
33	35	XBOOO	XBOOO						..FIXED SIDEWALL PANEL ASSY 5-4-2833 (81337)	EA	1		
33	36	PAFZZ	PAFZZ					5320-00-218-8180	...RIVET, BLIND MS90354-0806 (96906)	EA	16		
33	37	XBOZZ	XBOZZ						...SHEAR, PLATE-FIXED SIDEWALL AND HINGED FLOOR 5-4-2970 (81337)	EA	4		
33	38	PBOZZ	PBOZZ					5411-01-225-3885	...SEAL, 82.97 LONG-HINGED FLOOR PANEL 5-4-4582 (81337)	EA	2		
33	39	XBOZZ	XBOZZ						...FIXED SIDEWALL PANEL, BONDED 5-4-2834 (81337)	EA	1		

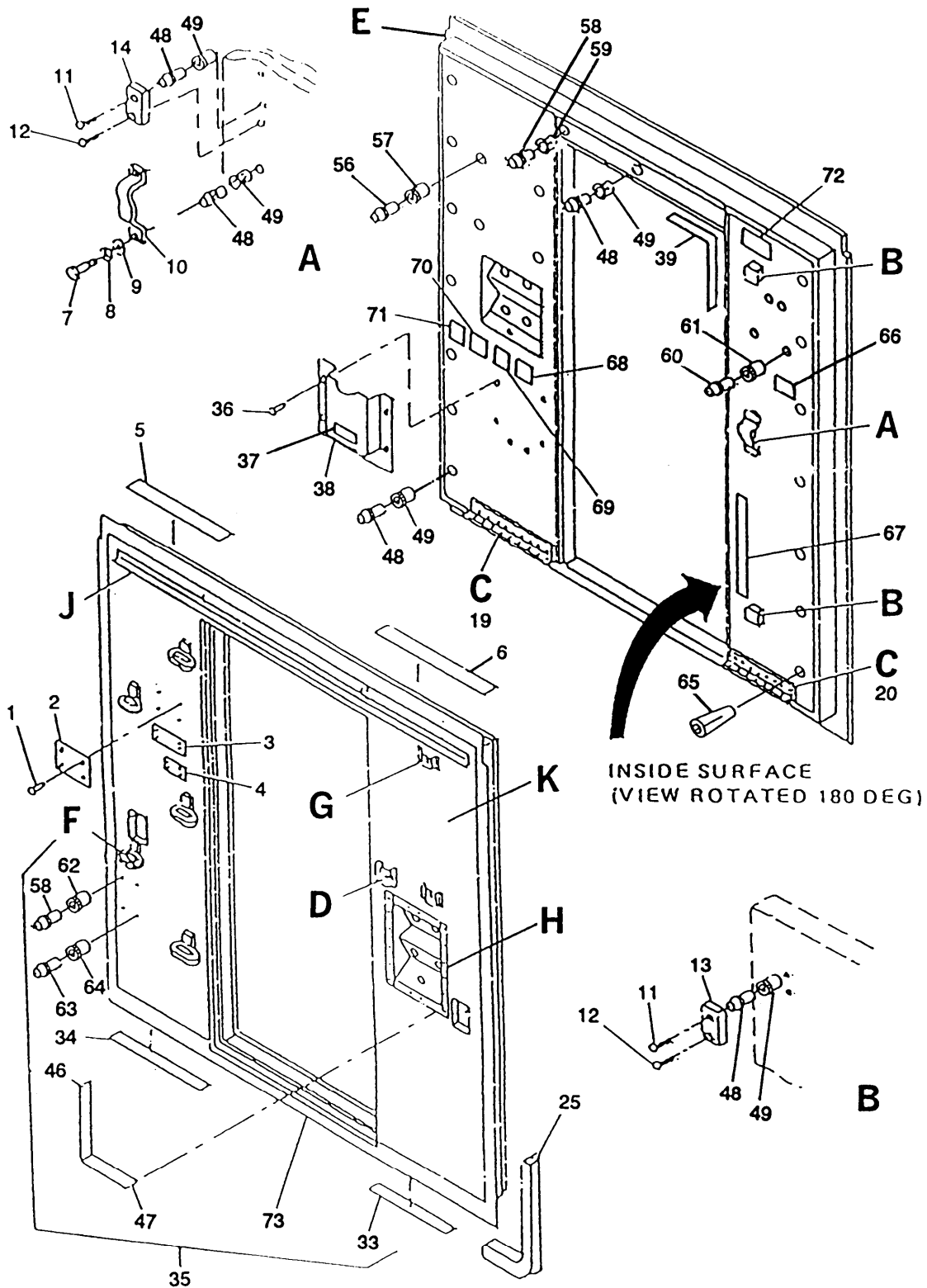

Figure 34. Personnel end fixed endwall (Sheet 1 of 2)

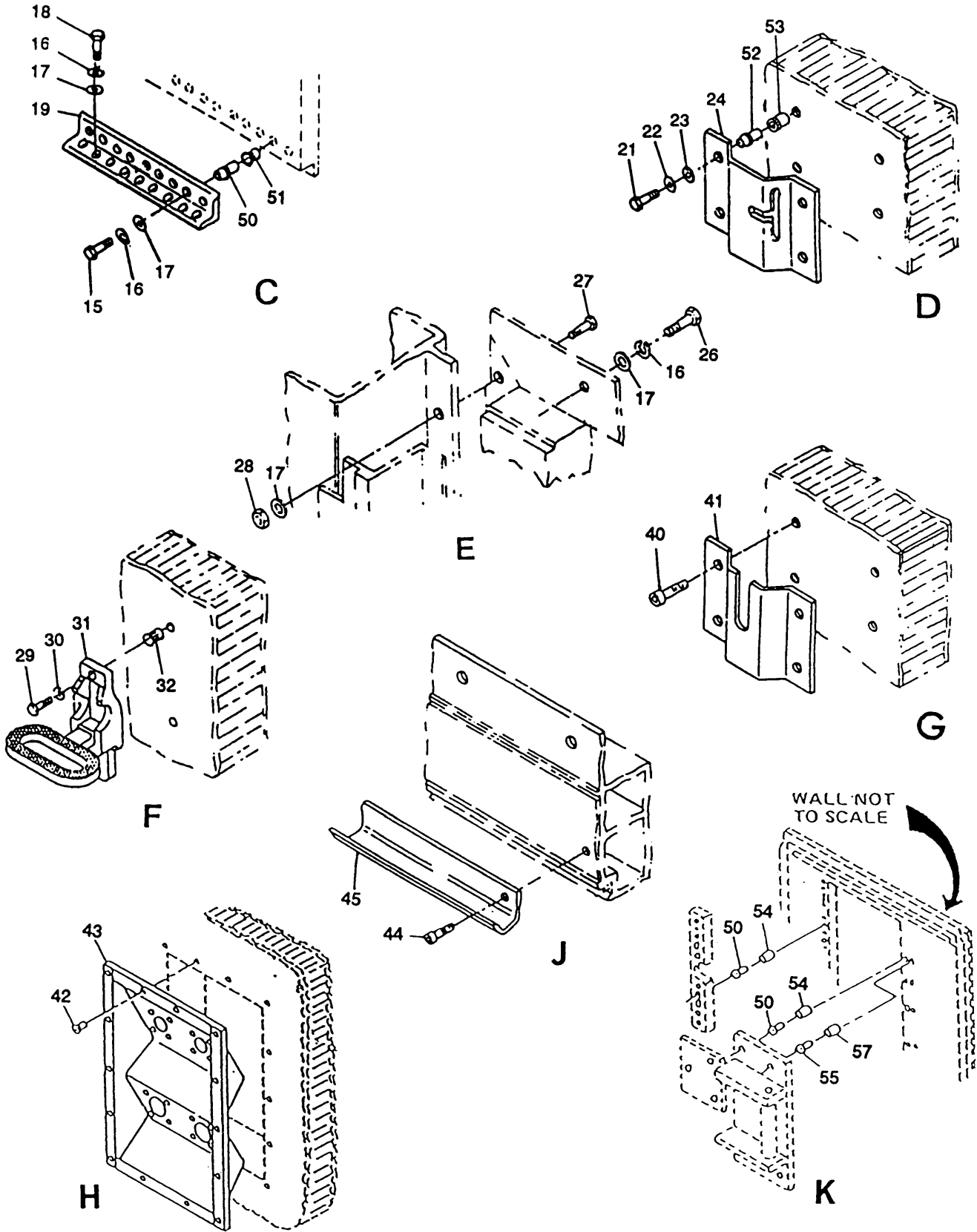

Figure 34. Personnel end fixed endwall (Sheet 2 of 2)

TM10-5411-201-24P TC35E4-178-4														
(1) ILLUSTRATION		(2) SMR CODE				(3) USMC			(4)	(5) DESCRIPTION	(6)		(7) QTY INC IN UNIT	(8) USMC QTY PER EQUIP
A FIG NO	B ITEM NO	A ARMY	B AIR FORCE	C NAVY	D USMC	A SSI	B REPL FACTOR	NATIONAL STOCK NUMBER	REF NUMBER & MFR CODE	USABLE ON CODE	U/M			
SECTION II REPAIR PARTS LIST														
GROUP 07 FIXED PANEL ASSEMBLIES														
34	1	PAOZZ	PAOZZ						RIVET, DOME HEAD-0.158 X 0.507 5-4-4939 (81337)	DNT		EA	16	
34	1	PAOZZ	PAOZZ						RIVET, DOME HEAD-0.156 X 0.063-0.125 GRIP 5-4-6919-1 (81337)	ERJ		EA	16	
34	2	XBOZZ	XBOZZ					9905-01-225-8483	PLATE, ERECTION SEQUENCE 5-4-2977 (81337)			EA	1	
34	3	XBOZZ	XBOZZ					9905-01-225-8480	PLATE, IDENT, CODE/6 5-4-4955-1 (81337)			EA	1	
34	4	XBOZZ	XBOZZ					9905-01-225-8481	PLATE, IDENT-ONE SIDE EXPANDABLE 5-4-2978-1 (81337)			EA	1	
34	5	XBOZZ	XBOZZ						THERMAL BARRIER, PLAIN ENDS W/O HOLES 5-4-3061-10 (81337)			EA	1	
34	6	XBOZZ	XBOZZ						THERMAL BARRIER, PLAIN ENDS W/O HOLES 5-4-3061-1 (81337)			EA	1	
34	7	PAOZZ	PAOZZ					5305-00-720-8245	SCREW, CAP MS35308-309 (96906)			EA	2	
34	8	PAOZZ	PAOZZ					5310-00-933-8121	WASHER, LOCK MS35338-139 (96906)			EA	2	
34	9	PAOZZ	PAOZZ					5310-00-531-9515	WASHER, FLAT AN960C416 (88044)			EA	2	
34	10	PAOZZ	PAOZZ					5411-01-255-6567	ICE BREAK-PERSONNEL DOOR 5-4-3112 (81337)			EA	1	
34	11	PAOZZ	PAOZZ					5305-00-725-5912	SCREW, MACHINE MS24693C299 (96906)			EA	3	
34	12	PAOZZ	PAOZZ					5305-00-725-5914	SCREW, MACHINE MS24693C301 (96906)			EA	3	
34	13	XBOZZ	XBOZZ						KEEPER, DOOR-TOP & BOTTOM 5-4-4696 (81337)			EA	2	
34	14	XBOZZ	XBOZZ						KEEPER, DOOR-CENTER 5-4-2994 (81337)			EA	1	
34	15	PAOZZ	PAOZZ					5306-00-021-3915	SCREW, CAP MS35308-336 (96906)			EA	16	
34	16	PAOZZ	PAOZZ					5310-00-974-6623	WASHER, LOCK MS3538-140 (96906)			EA	68	
34	17	PAOZZ	PAOZZ					5310-00-167-0803	WASHER, FLAT AN960C516 (88044)			EA	147	



ILLUSTRATION A FIG NO	B ITEM NO	(2) SMR CODE				(3) USMC		(1) NATIONAL STOCK NUMBER	(5) DESCRIPTION  REF NUMBER & MFR CODE	USABLE ON CODE	(6) U/M	(7) QTY INC IN UNIT	(8) USMC QTY PER EQUIP
		A ARMY	B AIR FORCE	C NAVY	D USMC	A SSI	B REPL FACTOR						
SECTION II REPAIR PARTS LIST													
34	18	PAOZZ	PAOZZ					5306-00-021-3912	SCREW, CAP MS35308-334 (96906)	EA		13	
34	19	XBOZZ	XBOZZ						ANGLE-REINFORCEMENT-18.50 LONG 5-4-3058 (81337)	EA		1	
34	20	XBOZZ	XBOZZ						ANGLE-REINFORCEMENT-14.50 LONG 5-4-4726 (81337)	EA		1	
34	21	PAOZZ	PAOZZ					5305-00-943-0898	SCREW, MACHINE MS27039C1-09 (96906)	EA		4	
34	22	PAOZZ	PAOZZ					5310-00-933-8120	WASHER, LOCK MS35338-138 (96906)	EA		4	
34	23	PAOZZ	PAOZZ					5310-00-933-8120	WASHER, LOCK AN960C10 (88044)	EA		4	
34	24	PAOZZ	PAOZZ					5411-01-225-8422	KEEPER, DOOR HOLDER 5-4-4936 (81337) 5601-1/2-51 (19220)	EA		1	
34	25	PAOZZ	PAOZZ					5680-01-225-8625	SEAL, WEATHER-RECTANGULAR 5-4-4740-1 (81337)	EA		1	
34	26	PAOZZ	PAOZZ					5306-00-180-1937	BOLT, MACHINE AN5C6A (88044)	EA		39	
34	27	PAOZZ	PAOZZ					5306-00-167-3685	BOLT, MACHINE AN5C7A (88044)	EA		40	
34	28	PAOZZ	PAOZZ					5310-00-982-6816	NUT, SELF-LOCKING MS21044C5 (96906)	EA		40	
34	29	PAOZZ	PAOZZ					5306-00-638-7719	SCREW, CAP MS35308-333 (96906)	EA		10	
34	30	PAOZZ	PAOZZ					5310-00-974-6623	WASHER, LOCK MS35338-140 (96906)	EA		10	
34	31	PAOZZ	PAOZZ					5820-00-990-5354	STEP, FOLDING 5-4-4964 (81337) 575709 (19220)	EA		5	
34	32	PAOZZ	PAOZZ						INSERT, BLIND THREADED NAS1832C5N12 (80205)	EA		10	
34	33	XBOZZ	XBOZZ						THERMAL BARRIER, PLAIN ENDS W/O HOLES 5-4-3061-1 (81337)	EA		1	
34	34	XBOZZ	XBOZZ						THERMAL BARRIER, PLAIN ENDS W/O HOLES 5-4-3061-2 (81337)	EA		1	
34	35	XBOOO	XBOOO						FIXED ENDWALL ASSY, PERSONNEL END 17-1-1860-1 (81337)	EA		1	
										DNT			

(1) ILLUSTRATION A FIG NO	(2) SMR CODE A B C D ARMY AIR NAVY USMC	(3) USMC A B SSI REPL FACTOR	(4) NATIONAL STOCK NUMBER	(5) DESCRIPTION REF NUMBER & MFR CODE	(6) USABLE ON CODE U/M	(7) QTY INC IN UNIT	(8) USMC QTY PER EQUIP
SECTION II REPAIR PARTS LIST							
34	35	XBOOO	XBOOO			EA	1
				FIXED ENDWALL ASSY, PERSONNEL END 17-1-1860-2 (81337)	ERJ		
34	36	PAOZZ	PAOZZ			EA	23
				RIVET, DOME HEAD 5-4-6919-2 (81337) AD52H (07707)			
34	37	XBOZZ	XBOZZ			EA	4
				.DECAL 5-4-5045-1 (81337)			
34	38	PBOZZ	PBOZZ	5411-01-225-8421		EA	1
				.HOLDER, MANUAL 5-4-3034 (81337)			
34	39	XBOZZ	XBOZZ			EA	1
				.SEAL, WEATHER 5-4-4740-2 (81337)			
34	40	PAOZZ	PAOZZ			EA	16
				.RIVET, DOME HEAD 5-4-6921-1 (81337) AD62H (07707)			
34	41	XBOZZ	XBOZZ			EA	2
				.BRACKET-EXTERIOR LIGHT 5-4-2984 (81337)			
34	42	XBOZZ	XBOZZ			EA	16
				.RIVET 5-4-6921-2 (81337)			
34	43	XBOZZ	XBOZZ			EA	1
				.POWER ENTRY PANEL 5-4-2940-1 (81337)	DNT		
34	43	XBOZZ	XBOZZ			EA	1
				.POWER ENTRY PANEL 5-4-6870-1 (81337)	ERJ		
34	44	PAOZZ	PAOZZ			EA	23
				.RIVET, DOME HEAD 5-4-6919-3 (81337) AD55H (07707)			
34	45	XBOZZ	XBOZZ			EA	1
				.DRIP CAP, DOOR-FIXED ENDWALL 5-4-2938 (81337)			
34	46	XBOZZ	XBOZZ			EA	2
				.THERMAL BARRIER, PLAIN ENDS W/O HOLES 5-4-3061-6 (81337)			
34	47	XBOZZ	XBOZZ			EA	2
				.THERMAL BARRIER, PLAIN ENDS W/O HOLES 5-4-3061-7 (81337)			
34	48	XBOZZ	XBOZZ			EA	18
				.EXPANDER 5-4-4591 (81337)			
34	49	XBOZZ	XBOZZ			EA	18
				.SLEEVE 5-4-4909 (81337)			
34	50	XBOZZ	XBOZZ			EA	44
				.EXPANDER 5-4-4915 (81337)			
34	51	XBOZZ	XBOZZ			EA	16
				.SLEEVE 5-4-4931 (81337)			

(1) ILLUSTRATION A FIG NO	(2) SMR CODE A B ITEM NO	(3) USMC A B REPL FACTOR	(4) NATIONAL STOCK NUMBER	(5) DESCRIPTION REF NUMBER & MFR CODE	(6) USABLE ON CODE U/M	(7) QTY INC IN UNIT	(8) USMC QTY PER EQUIP
SECTION II REPAIR PARTS LIST							
34	52	XBOZZ	XBOZZ	.EXPANDER 5-4-4935 (81337)	EA	10	
34	53	XBOZZ	XBOZZ	.SLEEVE 5-4-4928 (81337)	EA	10	
34	54	XBOZZ	XBOZZ	.SLEEVE 5-4-4918 (81337)	EA	28	
34	55	XBOZZ	XBOZZ	.EXPANDER 5-4-4933 (81337)	EA	18	
34	56	XBOZZ	XBOZZ	.EXPANDER 5-4-4969 (81337)	EA	4	
34	57	XBOZZ	XBOZZ	.SLEEVE 5-4-4929 (81337)	EA	22	
34	58	XBOZZ	XBOZZ	.EXPANDER 5-4-4916 (81337)	EA	6	
34	59	XBOZZ	XBOZZ	.SLEEVE 5-4-4925 (81337)	EA	2	
34	60	XBOZZ	XBOZZ	.EXPANDER 5-4-4934 (81337)	EA	4	
34	61	XBOZZ	XBOZZ	.SLEEVE 5-4-4831 (81337)	EA	4	
34	62	XBOZZ	XBOZZ	.SLEEVE 5-4-4920 (81337)	EA	4	
34	63	XBOZZ	XBOZZ	.EXPANDER 5-4-4932 (81337)	EA	4	
34	64	XBOZZ	XBOZZ	.SLEEVE 5-4-4930 (81337)	EA	4	
34	65	XBOZZ	XBOZZ	.ANCHOR, PLASTIC 5-4-4946 (81337)	EA	7	
34	66	XBOZZ	XBOZZ	.DECAL 5-4-5025-1 (81337)	EA	1	
34	67	XBOZZ	XBOZZ	.DECAL 5-4-5047-1 (81337)	EA	1	
34	68	XBOZZ	XBOZZ	.DECAL 5-4-5066-2 (81337)	EA	1	
34	69	XBOZZ	XBOZZ	.DECAL 5-4-5066-3 (81337)	EA	1	
34	70	XBOZZ	XBOZZ	.DECAL 5-4-5066-4 (81337)	EA	1	
34	71	XBOZZ	XBOZZ	.DECAL 5-4-5066-5 (81337)	EA	1	

(1) ILLUSTRATION		(2) SMR CODE				(3) USMC			(4)	(5) DESCRIPTION	(6) USABLE ON CODE	(7) QTY INC IN UNIT	(8) USMC QTY PER EQUIP
A FIG NO	B ITEM NO	A ARMY	B AIR FORCE	C NAVY	D USMC	A SSI	B REPL FACTOR	NATIONAL STOCK NUMBER	REF NUMBER & MFR CODE				
SECTION II REPAIR PARTS LIST													
34	72	XBOZZ	XBOZZ						.DECAL 5-4-5085-9 (81337)	EA	1		
34	73	PBOOO	PBOOO					5411-01-225-3889	.FIXED ENDWALL PANEL, BONDED- PERSONNEL-END 5-4-2838 (81337)	EA	1		

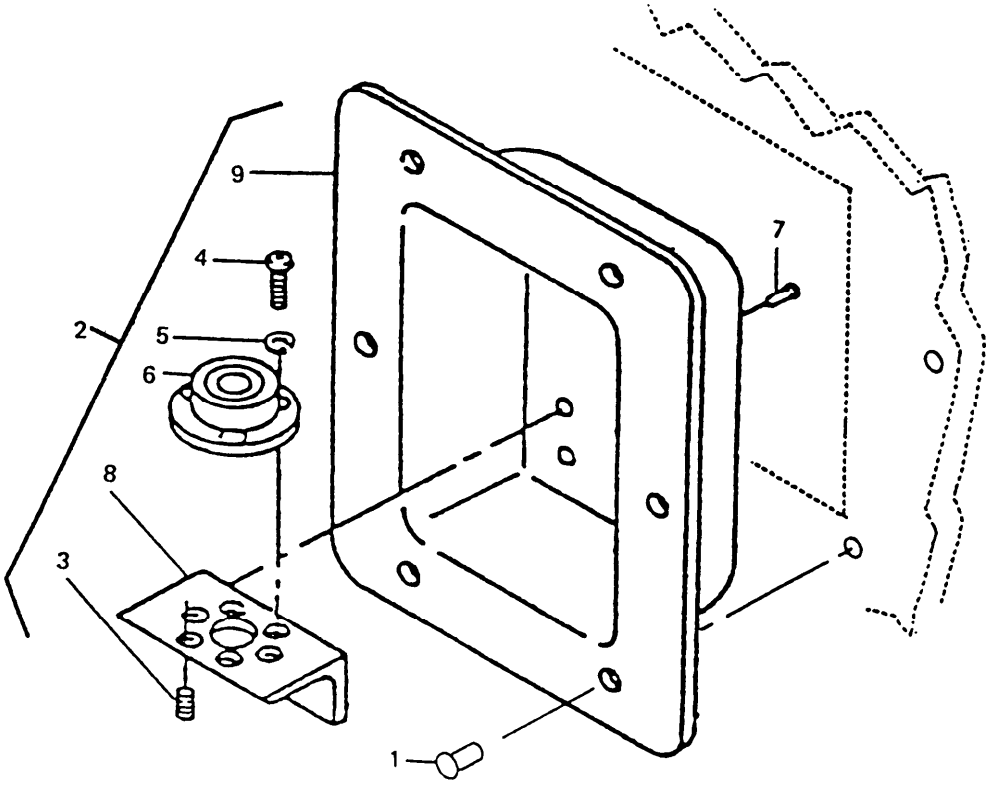

Figure 35. Personnel endwall level

ILLUSTRATION A FIG NO	B ITEM NO	(2) SMR CODE				(3) USMC		(1) NATIONAL STOCK NUMBER	(5) DESCRIPTION	USABLE ON CODE	(6) U/M	(7) QTY INC IN UNIT	(8) USMC QTY PER EQUIP
		A ARMY	B AIR FORCE	C NAVY	D USMC	A SSI	B REPL FACTOR	REF NUMBER & MFR CODE					
SECTION II REPAIR PARTS LIST													
GROUP 07 FIXED PANEL ASSEMBLIES													
35	1	XBOZZ	XBOZZ						.RIVET 5-4-6917-2 (81337)		EA	12	
35	2	XBOZZ	XBOZZ						.LEVEL ASSY-PERSONNEL FIXED ENDWALL 5-4-2986-1 (81337)		EA	2	
35	3	PAOZZ	PAOZZ				5305-00-931-5312		..SETScrew MS18064-10 (96906)		EA	3	
35	4	PAOZZ	PAOZZ				5305-00-057-0502		..SCREW,MACHINE MS51958-5 (96906)		EA	3	
35	5	PAOZZ	PAOZZ				5310-00-543-5060		..WASHER, LOCK MS35338-39 (96906)		EA	3	
35	6	PAOZZ	PAOZZ				5210-00-081-6052		..INDICATOR, LEVEL 5-4-4818 (81337) 2-6000 (82804)		EA	1	
35	7	PAOZZ	PAOZZ				5320-01-032-1043		..RIVET, DOME HEAD-0.126 X 0.445 5-4-4814 (81337) 1601-0414 (19738)	DNT	EA	4	
35	7	PAOZZ	PAOZZ						..RIVET, DOME HEAD-0.125 X 0.188- 0.250 GRIP 5-4-6917-4 (81337) AD44H (07707)	ERJ	EA	4	
35	8	XBOZZ	XBOZZ						..BRACKET, LEVEL-PERSONNEL FIXED ENDWALL 5-4-2988 (81337)		EA	1	
35	9	PBOZZ	PBOZZ				5411-01-225-8423		..PAN, LEVEL-PERSONNEL FIXED ENDWALL 5-4-2987 (81337)		EA	1	

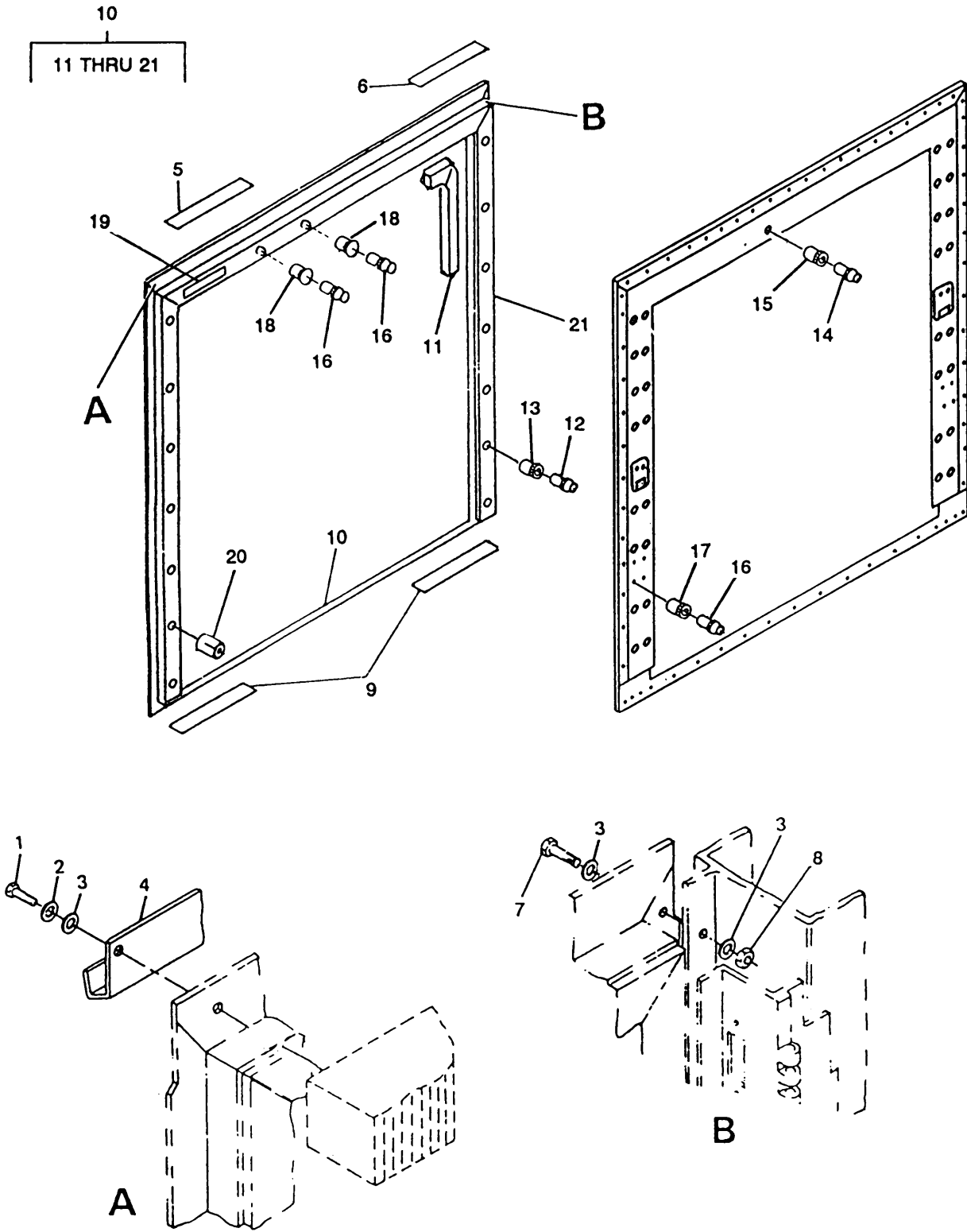

Figure 36. Cargo end fixed endwall

(1) ILLUSTRATION		(2) SMR CODE				(3) USMC			(4) NATIONAL STOCK NUMBER	(5) DESCRIPTION	(6) USABLE ON CODE	(7) QTY INC IN UNIT	(8) USMC QTY PER EQUIP
A FIG NO	B ITEM NO	A ARMY	B AIR FORCE	C NAVY	D USMC	A SSI	B REPL FACTOR	NUMBER	REF NUMBER & MFR CODE		U/M		
SECTION II REPAIR PARTS LIST													
GROUP 07 FIXED PANEL ASSEMBLIES													
36	1	PAOZZ	PAOZZ					5306-00-180-1937	BOLT, MACHINE AN5C6A (88044)	EA		39	
36	2	PAOZZ	PAOZZ					5310-00-974-6623	WASHER, LOCK MS35338-140 (96906)	EA		39	
36	3	PAOZZ	PAOZZ					5310-00-167-0803	WASHER, FLAT AN960C516 (88044)	EA		119	
36	4	XBOZZ	XBOZZ						DRIP CAP, DOOR-FIXED ENDWALL 5-4-2926 (81337)	EA		1	
36	5	XBOZZ	XBOZZ						THERMAL BARRIER, PLAIN ENDS W/O HOLES 5-4-3061-10 (81337)	EA		1	
36	6	XBOZZ	XBOZZ						THERMAL BARRIER, PLAIN ENDS W/O HOLES 5-4-3061-11 (81337)	EA		1	
36	7	PAOZZ	PAOZZ					5306-00-180-1937	BOLT, MACHINE AN5C6A (88044)	EA		40	
36	8	PAOZZ	PAOZZ					5310-00-982-6816	NUT, SELF-LOCKING MS21044C5 (88044)	EA		40	
36	9	XBOZZ	XBOZZ						THERMAL BARRIER, PLAIN ENDS W/O HOLES 5-4-3061-3 (81337)	EA		2	
36	10	XBOZZ	XBOZZ						FIXED ENDWALL ASSY-CARGO 17-1-1857 (81337)	EA		1	
36	11	PAOZZ	PAOZZ					5330-01-238-8495	SEAL, WEATHER--RECTANGULAR 5-4-4740-3 (81337)	EA		1	
36	12	XBOZZ	XBOZZ						.EXPANDER 5-4-4591 (81337)	EA		13	
36	13	XBOZZ	XBOZZ						.SLEEVE 5-4-4909 (81337)	EA		13	
36	14	XBOZZ	XBOZZ						.EXPANDER 5-4-4915 (81337)	EA		50	
36	15	XBOZZ	XBOZZ						.SLEEVE 5-4-4918 (81337)	EA		50	
36	16	XBOZZ	XBOZZ						.EXPANDER 5-4-4916 (81337)	EA		10	
36	17	XBOZZ	XBOZZ						.SLEEVE 5-4-4920 (81337)	EA		8	
36	18	XBOZZ	XBOZZ						.SLEEVE 5-4-4925 (81337)	EA		2	



(1) ILLUSTRATION		(2) SMR CODE				(3) USMC			(5) DESCRIPTION	(6) USABLE ON CODE	(7) QTY INC IN UNIT	(8) USMC QTY PER EQUIP
A FIG NO	B ITEM NO	A ARMY	B AIR FORCE	C NAVY	D USMC	A SSI	B REPL FACTOR	NATIONAL STOCK NUMBER	REF NUMBER & MFR CODE	U/M	UNIT	
SECTION II REPAIR PARTS LIST												
36	19	XBOZZ	XBOZZ						.DECAL 5-4-5085-10 (81337)	EA	1	
36	20	XBOZZ	XBOZZ						.ANCHOR, PLASTIC 5-4-4946 (81337)	EA	7	
36	21	XBOOO	XBOOO					5411-01-225-3890	.PANEL ASSY, CARGO FIXED ENDWALL 5-4-2840 (81337)	EA	1	

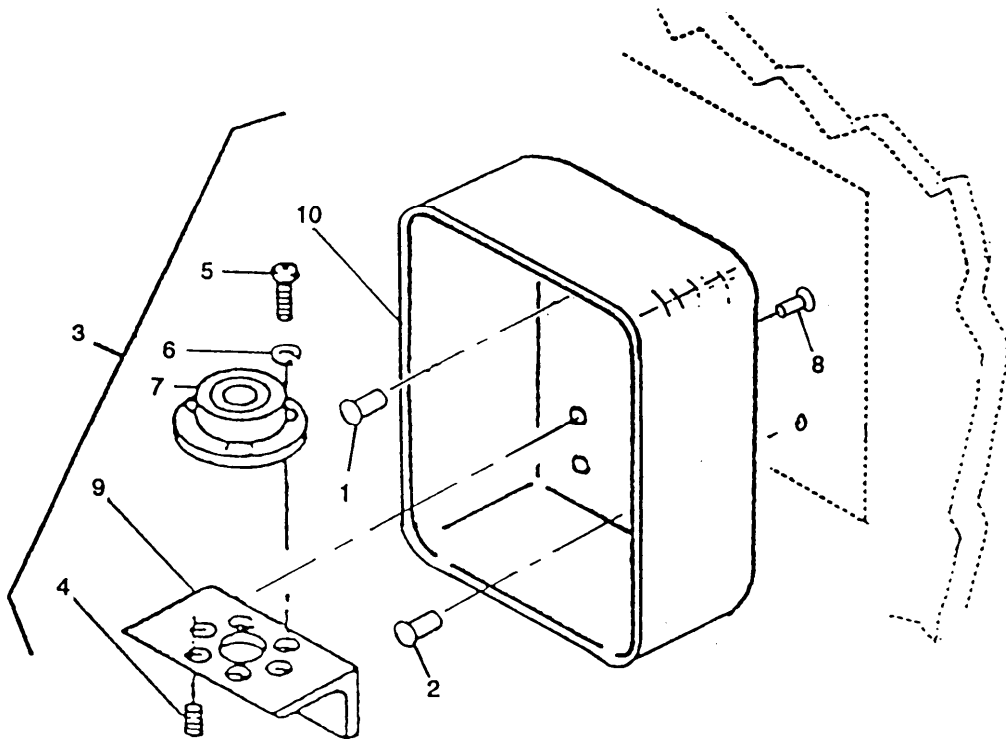

Figure 37. Cargo endwall level

(1) ILLUSTRATION		(2) SMR CODE				(3) USMC			(4)	(5) DESCRIPTION	(6) USABLE ON CODE	(7) QTY INC IN UNIT	(8) USMC QTY PER EQUIP
A FIG NO	B ITEM NO	A	B	C	D	A	B	NATIONAL STOCK NUMBER	REF NUMBER & MFR CODE				
		ARMY	AIR FORCE	NAVY	USMC	SSI	REPL FACTOR				U/M		
SECTION II REPAIR PARTS LIST													
GROUP 07 FIXED PANEL ASSEMBLIES													
37	1	XBOZZ	XBOZZ						.RIVET 5-4-6917-4 (81337)		EA	4	
37	2	XBOZZ	XBOZZ						.RIVET 5-4-6917-5 (81337)		EA	4	
37	3	XBOZZ	XBOZZ						.LEVEL ASSY-CARGO FIXED ENDWALL 5-4-2941-1 (81337)		EA	2	
37	4	PAOZZ	PAOZZ					5305-00-931-5312	..SETSCREW MS18064-10 (96906)		EA	3	
37	5	PAOZZ	PAOZZ					5305-00-057-0502	..SCREW, MACHINE MS51958-5 (96906)		EA	3	
37	6	PAOZZ	PAOZZ					5310-00-543-5060	..WASHER, LOCK MS35338-39 (96906)		EA	3	
37	7	PAOZZ	PAOZZ					5310-00-543-5060	..INDICATOR, LEVEL 5-4-4818 (81337) 2-6000 (82084)		EA	1	
37	8	PAOZZ	PAOZZ						..RIVET, COUNTERSUNK-0.126 X 0.383 5-4-4879 (81337) 1604-0412 (19738)	DNT	EA	2	
37	8	PAOZZ	PAOZZ						..RIVET, COUNTERSUNK-0.180-0.250 GRIP 5-4-6918-3 (81337) AK44H (07707)	ERJ	EA	2	
37	9	XBOZZ	XBOZZ						..BRACKET, LEVEL - CARGO FIXED ENDWALL 5-4-2943 (81337)		EA	1	
37	10	XBOZZ	XBOZZ					5411-01-226-7498	..PAN, LEVEL-CARGO FIXED ENDWALL 5-4-2942 (81337)		EA	1	

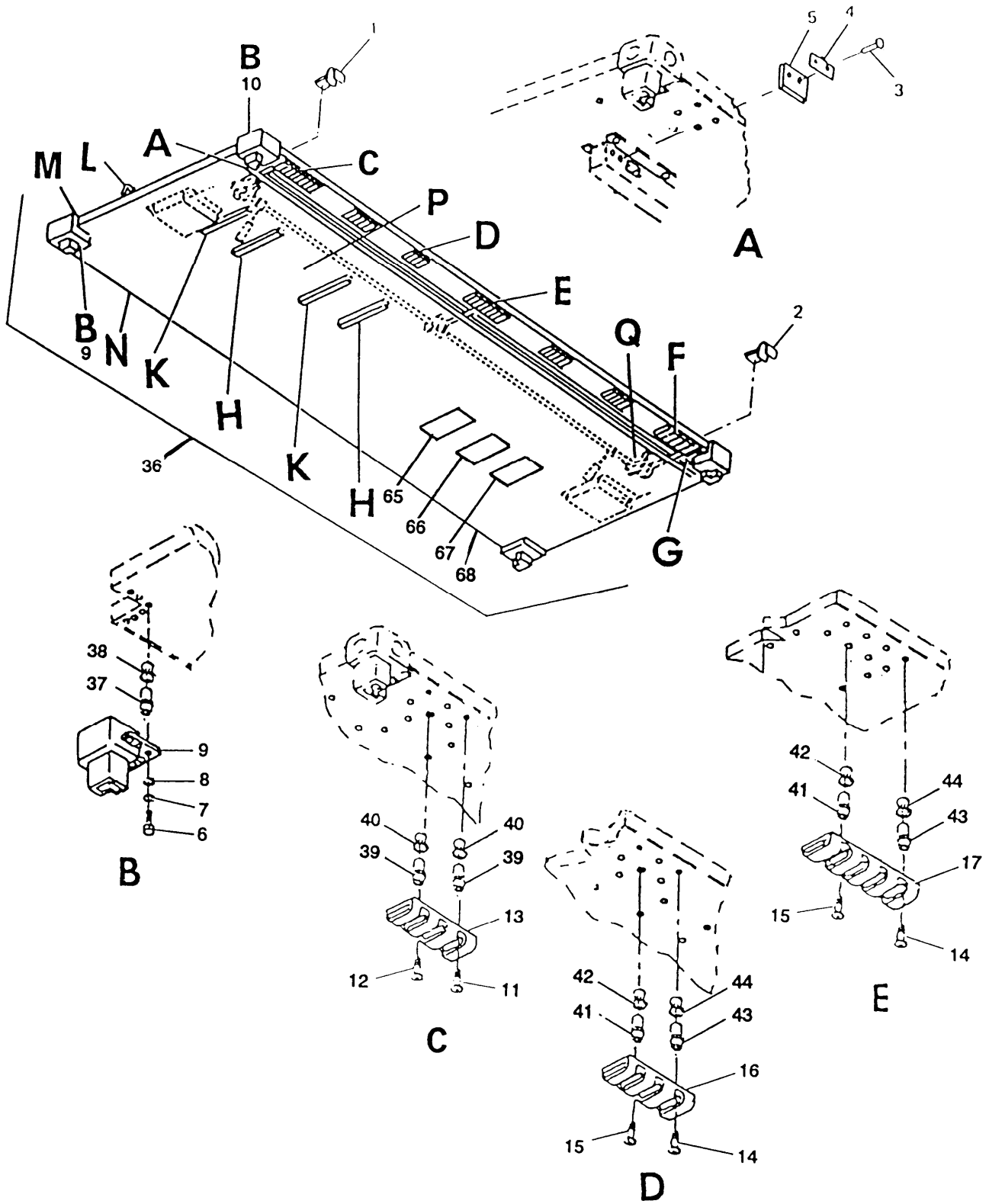

Figure 38. Fixed roof (Sheet of 3)

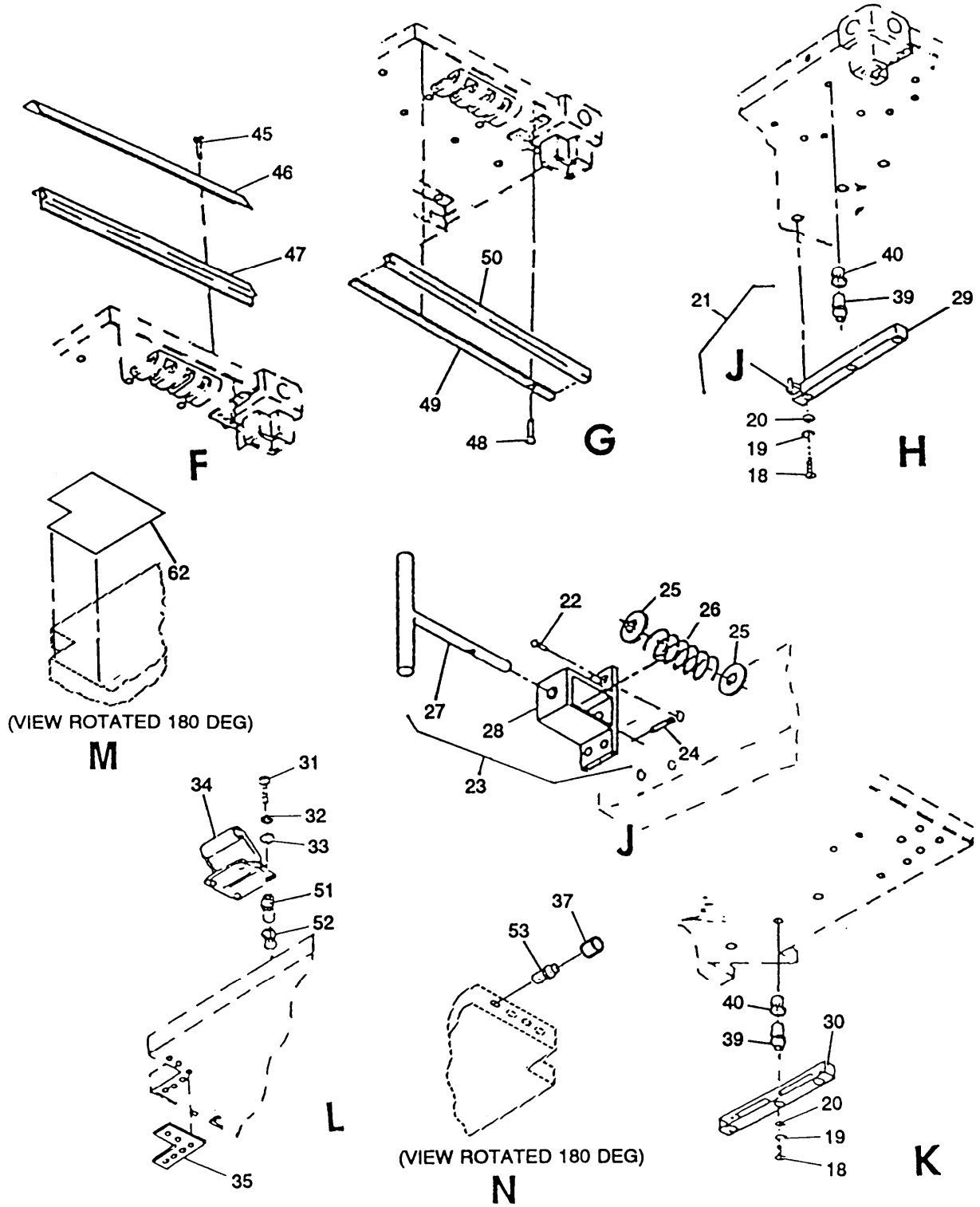

Figure 38. Fixed roof (Sheet 2 of 3)

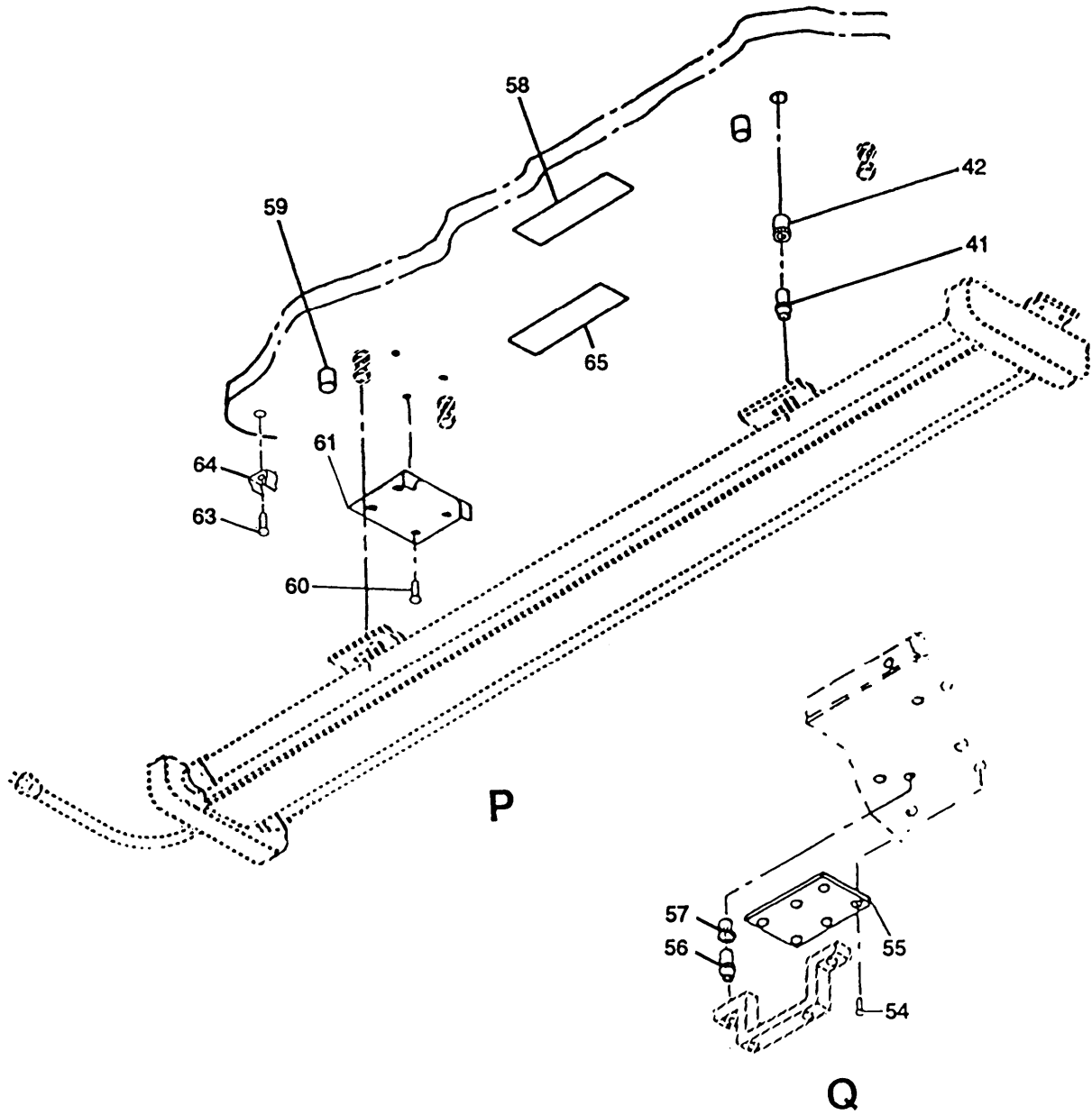

Figure 38. Fixed roof (Sheet 3 of 3)

(1) ILLUSTRATION		(2) SMR CODE				(3) USMC			(4) NATIONAL STOCK NUMBER	(5) DESCRIPTION	(6) USABLE ON CODE	(7) QTY INC IN UNIT	(8) USMC QTY PER EQUIP
A FIG NO	B ITEM NO	A ARMY	B AIR FORCE	C NAVY	D USMC	A SSI	B REPL FACTOR		REF NUMBER & MFR CODE		U/M		
SECTION II REPAIR PARTS LIST													
GROUP 07 FIXED PANEL ASSEMBLIES													
38	1	PAOZZ	PAOZZ					5411-01-225-8424	SEAL, CLOSEOUT, HINGED SECTION INTL STD FT, UPPER 5-4-4632-1 (81337)	EA	1		
38	2	PAOZZ	PAOZZ					5411-01-225-8425	SEAL, CLOSEOUT, HINGED SECTION- INTL STD FTG, UPPER 5-4-4632-2 (81337)	EA	1		
38	3	PAOZZ	PAOZZ					5320-01-032-1043	RIVET, DOME HEAD-0.126 X 0.445 5-4-4814 (81337) 1601-0414 (19738)	EA	4		
38	4	MFFZZ	MFFZZ						STRIP, RETAINER (MFG FROM 5-4- 4805, FSCM 81337, 6061-T6 AL ALY, QQ, QQ 5-4-2930-2 (81337)	EA	2		
38	5	MOOZZ	MOOZZ						PILE TAPE-HINGED PANEL STOWAGE (MFG FROM MIL-F-21840, CL 1, CLR NO. 323323 (BLK), PER FED-STD- 595, 1 IN. WIDE, 4 IN. LENGTH 5-4-4590 (81337)	EA	2		
38	6	PAOZZ	PAOZZ					5306-00-180-1920	BOLT, MACHINE AN5C11A (88044)	EA	28		
38	7	PAOZZ	PAOZZ					5310-00-933-8121	WASHER, LOCK MS35338-139 (96906)	EA	28		
38	8	PAOZZ	PAOZZ					5310-00-625-5756	WASHER, FLAT MS15795-812 (96906)	EA	28		
38	9	XBFZZ	XBFZZ						FITTING, INTERNATIONAL STANDARD-UPPER 5-4-2862-1 (81337)	EA	2		
38	10	XBZZ	XBFZZ						FITTING, INTERNATIONAL STANDARD-UPPER 5-4-2862-2 (81337)	EA	2		
38	11	PAOZZ	PAOZZ					5305-00-781-6734	SCREW, MACHINE MS24694C147 (96906)	EA	8		
38	12	PAOZZ	PAOZZ					5305-00-113-3747	SCREW, MACHINE MS24693C317 (96906)	EA	8		
38	13	XBOZZ	XBOZZ						HINGE, OUTBOARD-HINGED ROOF 5-4-2918-1 (81337)	EA	12		
38	14	PAOZZ	PAOZZ					5305-00-725-5909	SCREW, MACHINE MS24693C296 (96906)	EA	17		
38	15	PAOZZ	PAOZZ					5305-00-082-6774	SCREW, MACHINE MS24694C102 (96906)	EA	17		
38	16	XBOZZ	XBOZZ						HINGED, INBOARD - HINGED ROOF 5-4-4650-1 (81337)	EA	4		

TM10-5411-201-24P TO35E4-178-4										(6)	(7)	(8)	
(1) ILLUSTRATION A FIG NO	B ITEM NO	(2) SMR CODE A B C D ARMY AIR NAVY USMC				(3) USMC A B SSI REPL FACTOR		(4) NATIONAL STOCK NUMBER	(5) DESCRIPTION REF NUMBER & MFR CODE	USABLE ON CODE	U/M	QTY INC IN UNIT	USMC QTY PER EQUIP
SECTION II REPAIR PARTS LIST													
38	17	XBOZZ	XBOZZ						HINGE, CENTER-HINGED ROOF 5-4-4649-1 (81337)		EA	1	
38	18	XBOZZ	XBOZZ					5305-00-720-8248	SCREW, CAP MS35308-304 (96906)		EA	12	
38	19	PAOZZ	PAOZZ					5310-00-933-8121	WASHER, LOCK MS35338-139 (96906)		EA	12	
38	20	PAOZZ	PAOZZ					5310-00-531-9515	WASHER, FLAT AN960C416 (88044)		EA	12	
38	21	XBOZZ	XBOZZ						STOWAGE CHANNEL ASSY-LEFT 5-4-3156-1 (81337)		EA	2	
38	22	PAOZZ	PAOZZ					5320-00-236-3929	.RIVET, COUNTERSUNK-0.188 X 0.476 5-4-4937 (81337) 1604-0615 (19738)	DNT	EA	4	
38	22	PAOZZ	PAOZZ						.RIVET, COUNTERSUNK 5-4-6922-1 (81337) AK64H (07707)	ERJ	EA	4	
38	23	XBOOO	XBOOO						.PLUNGER ASSY-STOWAGE CHANNEL 5-4-4771 (81337)		EA	1	
38	24	PAOZZ	PAOZZ					5315-01-049-1773	..PIN MS171530 (96906)		EA	1	
38	25	PAOZZ	PAOZZ					5310-00-167-0803	..WASHER, FLAT AN960C516 (88044)		EA	2	
38	26	PAOZZ	PAOZZ					5360-01-225-8427	..SPRING 5-4-4979 (81337) LC-042F-7 (84830)		EA	1	
38	27	PAOZZ	PAOZZ					5340-01-225-8428	..HANDLE, PLUNGER 5-4-4975 (81337)		EA	1	
38	28	XBOZZ	XBOZZ						..HOUSING, PLUNGER 5-4-4775 (81337)		EA	1	
38	29	XBOZZ	XBOZZ						.CHANNEL, STOWAGE, CLOSED END 5-4-4982-1 (81337)		EA	1	
38	30	XBOZZ	XBOZZ						CHANNEL, STOWAGE, OPEN END 5-4-4770-1 (81337)		EA	2	
37	31	PAOZZ	PAOZZ					5305-00-925-9679	SCREW, MACHINE MS27039C1-08 (96906)		EA	4	
38	32	PAOZZ	PAOZZ					5310-00-933-8120	WASHER, LOCK MS35338-138 (96906)		EA	4	
38	33	PAOZZ	PAOZZ					5310-00-167-0801	WASHER, FLAT AN960C10 (88044)		EA	4	
38	34	PAOZZ	PAOZZ					5340-00-814-0757	HANDLE, FOLDING-SPRING LOADED 5-4-4966 (81337) H980-LS-1-4 (98003)		EA	1	



(1) ILLUSTRATION A FIG NO	(2) SMR CODE A B C D ARMY AIR NAVY USMC	(3) USMC A B REPL FACTOR	(4) NATIONAL STOCK NUMBER	(5) DESCRIPTION REF NUMBER & MFR CODE	(6) USABLE ON CODE U/M	(7) QTY INC IN UNIT	(8) USMC QTY PER EQUIP
SECTION II REPAIR PARTS LIST							
38	35	XBOZZ	XBOZZ				
				SHIM, FIXED ROOF 5-4-4987 (81337)	EA	V	
38	36	XBFFF	XBFFF				
				FIXED ROOF ASSY-ONE SIDE EXPANDABLE 17-1-1854 (81337)	EA	1	
38	37	XBOZZ	XBOZZ				
				.EXPANDER, CLOSED END 5-4-4915 (81337)	EA	124	
38	38	XBOZZ	XBOZZ				
				.SLEEVE, .312 X .938 5-4-4931 (81337)	EA	36	
38	39	XBOZZ	XBOZZ				
				.EXPANDER, POTTED 5-4-4969 (81337)	EA	16	
38	40	XBOZZ	XBOZZ				
				.SLEEVE, .312 X .562 5-4-4929 (81337)	EA	16	
38	41	XBOZZ	XBOZZ				
				.EXPANDER, POTTED 5-4-4934 (81337)	EA	95	
38	42	XBOZZ	XBOZZ				
				.SLEEVE, .250 X .512 5-4-4831 (81337)	EA	95	
38	43	XBOZZ	XBOZZ				
				.EXPANDER, CLOSED END 5-4-4591 (81337)	EA	17	
38	44	XBOZZ	XBOZZ				
				.SLEEVE, .250 X .887 5-4-4909 (81337)	EA	17	
38	45	PAOZZ	PAOZZ				
				.RIVET, DOME HEAD 5-4-6921-3 (81337) AD66H (07707)	EA	56	
38	46	XBOZZ	XBOZZ				
				.CAP, SEAL-FIXED ROOF, HINGED SIDE 5-4-4605-1 (81337)	EA	1	
38	47	PAOZZ	PAOZZ	5411-01-225-3891			
				.SEAL, EXTERIOR, 224.40 LONG-FIXED ROOF 5-4-4555 (81337)	EA	1	
38	48	XBOZZ	XBOZZ				
				.RIVET, DOME HEAD 5-4-6917-4 (81337)	EA	56	
38	49	PBOZZ	PBOZZ	5411-01-225-8426			
				.STRIP, RETAINER-0.375 W X 112.20 LG 5-4-4795-3 (81337)	EA	2	
38	50	PAOZZ	PAOZZ	5411-01-225-3892			
				.SEAL, INTERIOR, 224.40 LONG-FIXED ROOF 5-4-4556 (81337)	EA	1	
38	51	XBOZZ	XBOZZ				
				.EXPANDER, POTTED 5-4-4935 (81337)	EA	9	
38	52	XBOZZ	XBOZZ				
				.SLEEVE, .190 X .442 5-4-4928 (81337)	EA	9	
38	53	XBOZZ	XBOZZ				
				.SLEEVE, .312 X .625 5-4-4917 (81337)	EA	88	

(1) ILLUSTRATION		(2) SMR CODE				(3) USMC			(4)	(5) DESCRIPTION	(6) USABLE ON CODE	(7) QTY INC IN UNIT	(8) USMC QTY PER EQUIP
A FIG NO	B ITEM NO	A ARMY	B AIR FORCE	C NAVY	D USMC	A SSI	B REPL FACTOR	NATIONAL STOCK NUMBER	REF NUMBER & MFR CODE	U/M			
SECTION II REPAIR PARTS LIST													
38	54	XBOZZ	XBOZZ						.RIVET,COUNTERSUNK 5-4-6922-1 (81337)	EA	12		
38	55	XBOZZ	XBOZZ						.SCUFF PLATE 5-4-3054-1 (81337)	EA	4		
38	56	XBOZZ	XBOZZ						.EXPANDER,POTTED 5-4-4968 (81337)	EA	6		
38	57	XBOZZ	XBOZZ						.SLEEVE,.375 X .612 5-4-4930 (81337)	EA	6		
38	58	XBOZZ	XBOZZ						.DECAL,CEILING LIGHT STOWAGE 5-4-5023-1 (81337)	EA	3		
38	59	XBOZZ	XBOZZ					5411-01-225-3862	.PLUNGER ASSY-REM LIGHT LOCK 5-4-3162-1 (81337)	EA	3		
38	60	XBOZZ	XBOZZ						.RIVET,COUNTERSUNK 5-4-6918-2 (81337)	EA	24		
38	61	XBOZZ	XBOZZ					5411-01-225-3863	.BRACKET,LIGHT 5-4-3019-1 (81337)	EA	6		
38	62	XBOZZ	XBOZZ						.STRIKE PLATE 5-4-6488-1 (81337)	EA	4		
38	63	XBOZZ	XBOZZ						.RIVET,DOME HEAD 5-4-6921-1 (81337)	EA	3		
38	64	XBOZZ	XBOZZ						.CLIP,SPRING 5-4-5106 (81337)	EA	3		
38	65	XBOZZ	XBOZZ						.DECAL 5-4-5037-2 (81337)	EA	1		
38	66	XBOZZ	XBOZZ						.DECAL 5-4-5037-3 (81337)	EA	1		
38	67	XBOZZ	XBOZZ						.DECAL 5-4-5037-4 (81337)	EA	1		
38	68	PBFFF	PBFFF					5411-01-225-3893	.FIXED ROOF PANEL,BONDED 5-4-2832 (81337)	EA	1		

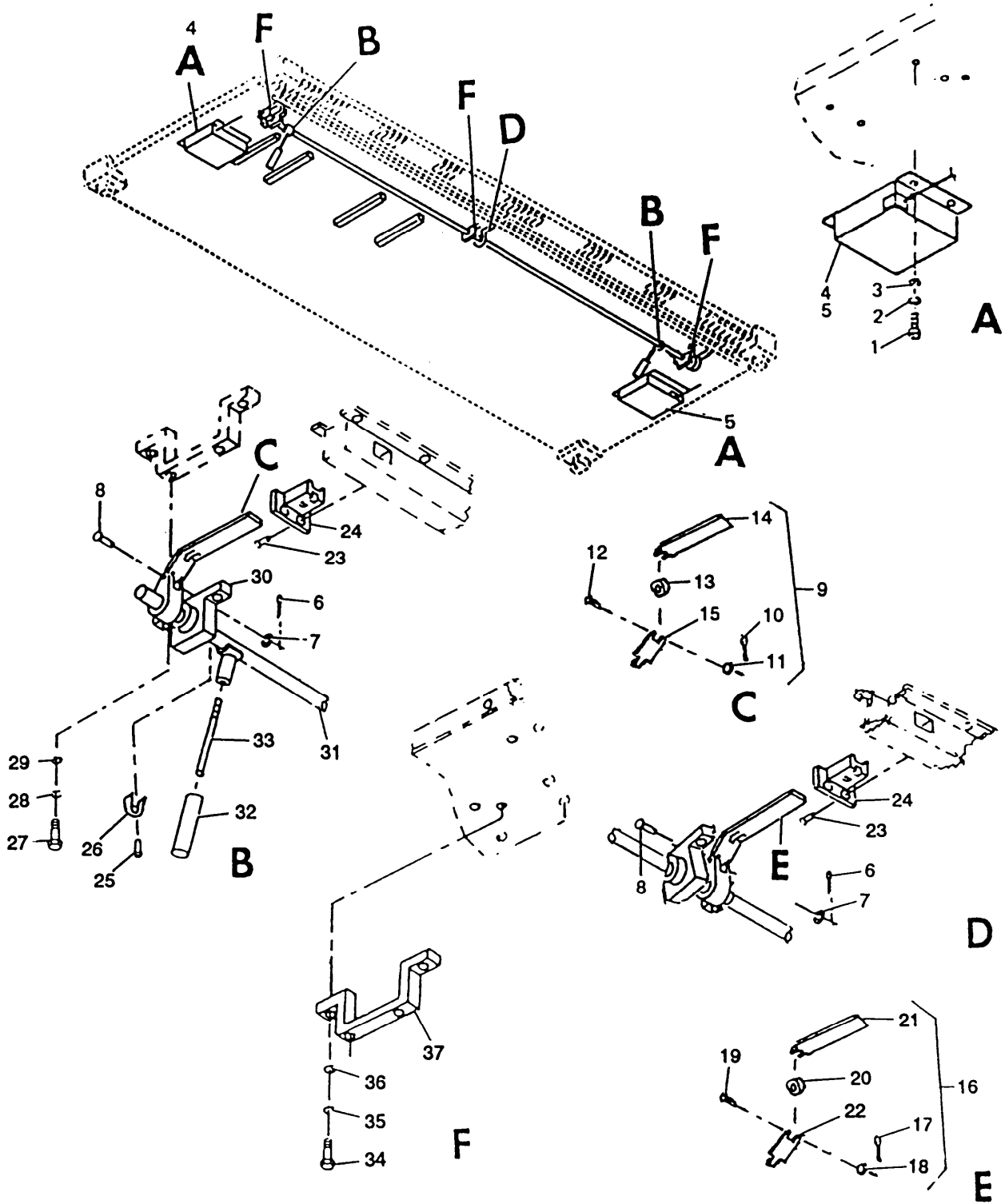

Figure 39. Fixed roof mechanism installation

(1) ILLUSTRATION		(2) SMR CODE				(3) USMC			(4)	(5) DESCRIPTION	(6) USABLE ON CODE	(7) QTY INC IN UNIT	(8) USMC QTY PER EQUIP
A FIG NO	B ITEM NO	A	B	C	D	A	B	NATIONAL STOCK NUMBER	REF NUMBER & MFR CODE		U/M		
SECTION II REPAIR PARTS LIST													
GROUP 07 FIXED PANEL ASSEMBLIES													
39	1	PAOZZ	PAOZZ					5306-00-638-7719	SCREW,CAP MS35308-333 (96906)	EA		8	
39	2	PAOZZ	PAOZZ					5310-00-974-6623	WASHER, LOCK MS35338-140 (96906)	EA		8	
39	3	PAOZZ	PAOZZ					5310-00-625-5756	WASHER, FLAT MS15795-812 (96906)	EA		8	
39	4	XBOLL	XBOLL					5411-01-238-8151	LOAD BALANCER 5-4-4967-1 (81337) ML-4301 (80545) 707007-001 (05699)	EA		1	
39	5	XBOLL	XBOLL					5411-01-238-8152	LOAD BALANCER 5-4-4967-2 (81337) ML-4302 (80545) 707007-002 (05699)	EA		1	
39	6	PAOZZ	PAOZZ					5315-00-200-3586	PIN, COTTER MS24665-1012 (96906)	EA		3	
39	7	PAOZZ	PAOZZ					5310-00-880-5978	WASHER, FLAT MS15795-807 (96906)	EA		3	
39	8	PAOZZ	PAOZZ					5315-00-080-0484	PIN, STRAIGHT MS20392-2C43 (96906)	EA		3	
39	9	XBOOO	XBOOO						PUSH ROD ASSY-16.12 LONG 5-4-3051 (81337)	EA		2	
39	10	PAOZZ	PAOZZ					5315-00-200-3586	.PIN, COTTER MS24665-1012 (96906)	EA		1	
39	11	PAOZZ	PAOZZ					5310-00-880-5978	.WASHER, FLAT MS15795-807 (96906)	EA		1	
39	12	PAOZZ	PAOZZ					5315-00-080-0484	.PIN, STRAIGHT MS20392-2C43 (96906)	EA		1	
39	13	XBOZZ	XBOZZ						.ROLLER, ROD GUIDE 5-4-2952 (81337)	EA		1	
39	14	XBOZZ	XBOZZ						.PUSH ROD, RIGHT 5-4-4722-1 (81337)	EA		1	
39	15	XBOZZ	XBOZZ						.PUSH ROD, LEFT 5-4-4721 (81337)	EA		1	
39	16	XBOOO	XBOOO						PUSH ROD ASSY-16.25 LONG 5-4-4720 (81337)	EA		1	
39	17	PAOZZ	PAOZZ					5315-00-200-3586	.PIN, COTTER MS24665-1012 (96906)	EA		1	

TM10-5411-201-24P TC35E4-178-4										(6)	(7)	(8)	
(1) ILLUSTRATION		(2) SMR CODE				(3) USMC			(4)	(5) DESCRIPTION	USABLE ON CODE	QTY INC IN UNIT	QTY PER EQUIP
A FIG NO	B ITEM NO	A ARMY	B AIR FORCE	C NAVY	D USMC	A SSI	B REPL FACTOR	NATIONAL STOCK NUMBER	REF NUMBER & MFR CODE	U/M			
SECTION II REPAIR PARTS LIST													
39	18	PAOZZ	PAOZZ					5310-00-880-5978	.WASHER,FLAT MS15795-807 (96906)	EA	1		
39	19	PAOZZ	PAOZZ					5315-00-080-0484	.PIN,STRAIGHT MS20392-2C43 (96906)	EA	1		
39	20	XBOZZ	XBOZZ						.ROLLER,ROD GUIDE 5-4-2952 (81337)	EA	1		
39	21	XBOZZ	XBOZZ						.PUSH ROD,RIGHT 5-4-4722-2 (81337)	EA	1		
39	22	XBOZZ	XBOZZ						.PUSH ROD,LEFT 5-4-4721 (81337)	EA	1		
39	23	PAOZZ	PAOZZ					5320-00-721-5386	RIVET,BLIND MS20600AD8W4 (96906)	EA	6		
39	24	XBOZZ	XBOZZ						ROD GUIDE ASSY 5-4-3053 (81337)	EA	3		
39	25	PAOZZ	PAOZZ					5320-00-582-3499	RIVET,BLIND MS20600AD6W6 (96906)	EA	6		
39	26	PAOZZ	PAOZZ					5411-01-225-8429	STOP,SOLAR BAR 5-4-4518 (81337)	EA	2		
39	27	PAOZZ	PAOZZ					5305-00-941-6410	SCREW,CAP MS35308-412 (96906)	EA	6		
39	28	PAOZZ	PAOZZ					5310-00-933-8778	WASHER,LOCK MS35338-143 (96906)	EA	6		
39	29	PAOZZ	PAOZZ					5310-00-167-0806	WASHER,FLAT AN960C816 (88044)	EA	6		
39	30	XBOZZ	XBOZZ						PILLOW BLOCK,BAR 5-4-3056 (81337)	EA	3		
39	31	XBOOO	XBOOO						SOLAR BAR ASSY 5-4-3050 (81337)	EA	1		
39	32	PAOZZ	PAOZZ					5340-01-225-8621	.GRIP,HANDLE-4.00 5-4-4823 (81337) 4389 (77969)	EA	2		
39	33	XBOZZ	XBOZZ					5411-01-225-8430	.HANDLE,SOLAR BAR 5-4-4718 (81337)	EA	2		
39	34	PAOZZ	PAOZZ					5305-00-680-4262	SCREW,CAP MS35308-360 (96906)	EA	6		
39	35	PAOZZ	PAOZZ					5310-00-984-7042	WASHER,LOCK MS35338-141 (96906)	EA	6		

(1) ILLUSTRATION		(2) SMR CODE				(3) USMC			(4)	(5) DESCRIPTION	(6) USABLE ON CODE	(7) QTY INC IN UNIT	(8) USMC QTY PER EQUIP
A FIG NO	B ITEM NO	A ARMY	B AIR FORCE	C NAVY	D USMC	A SSI	B REPL FACTOR	NATIONAL STOCK NUMBER	REF NUMBER & MFR CODE				
SECTION II REPAIR PARTS LIST													
39	36	PAOZZ	PAOZZ					5310-00-167-0804	WASHER, FLAT AN960C616 (88044)	EA	6		
39	37	XBOZZ	XBOZZ						BRACKET, HANGER, BEARING 5-4-3055 (81337)	EA	3		

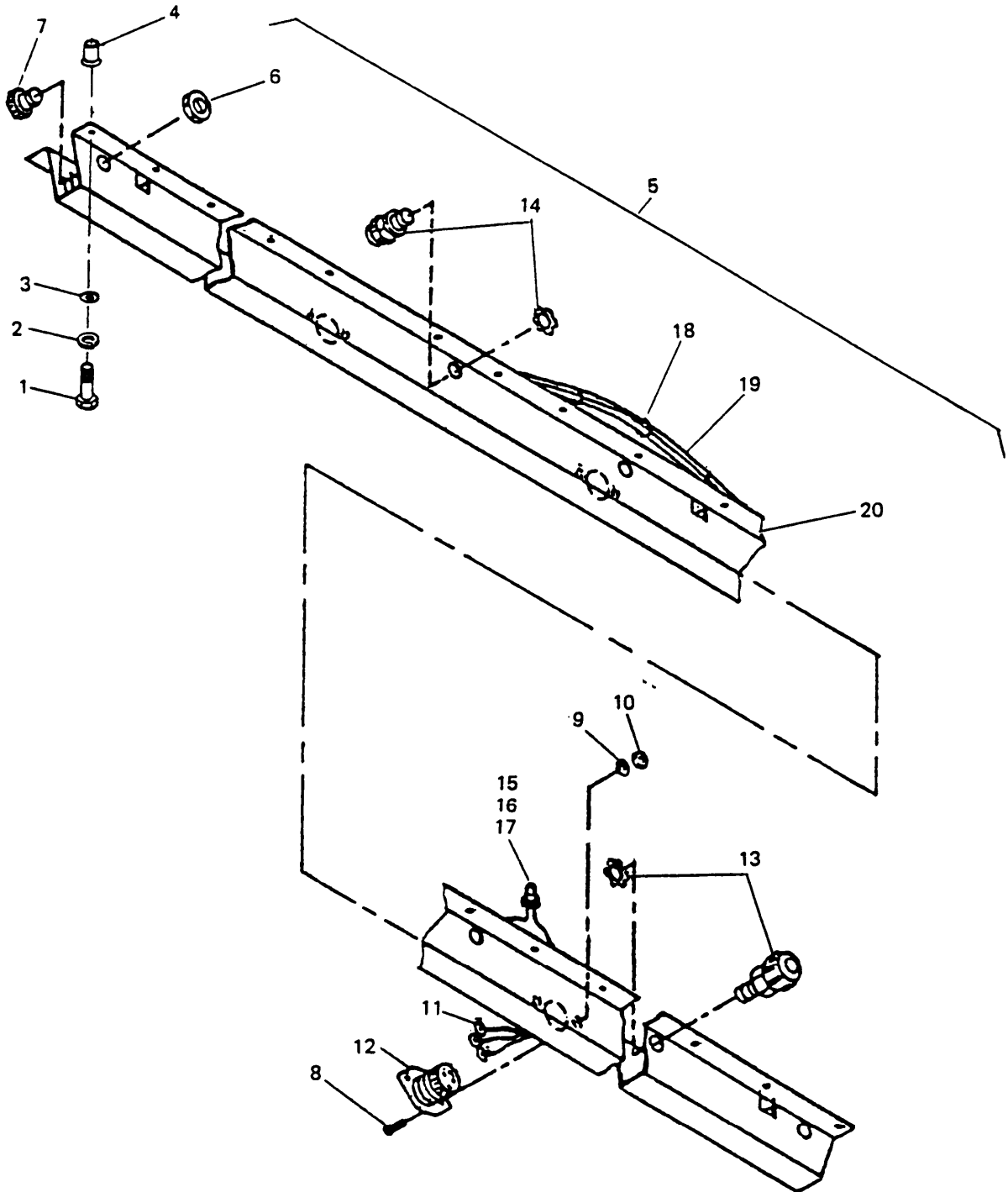

Figure 40. Fixed roof beam

(1) ILLUSTRATION		(2) SMR CODE				(3) USMC			(4) NATIONAL STOCK NUMBER	(5) DESCRIPTION	(6) USABLE ON CODE U/M		(7) QTY INC IN UNIT	(8) USMC QTY PER EQUIP
A FIG NO	B ITEM NO	A ARMY	B AIR FORCE	C NAVY	D USMC	A SSI	B REPL FACTOR	NUMBER	REF NUMBER & MFR CODE	CODE	U/M	UNIT	PER EQUIP	
SECTION II REPAIR PARTS LIST														
GROUP 07 FIXED PANEL ASSEMBLIES														
40	1	PAOZZ	PAOZZ					5306-00-156-2337	BOLT, MACHINE AN4C5A (88044)			EA	42	
40	2	PAOZZ	PAOZZ					5310-00-933-8121	WASHER, LOCK MS35338-139 (96906)			EA	42	
40	3	PAOZZ	PAOZZ					5310-00-531-9515	WASHER, FLAT AN960C416 (88044)			EA	42	
40	4	PAOZZ	PAOZZ					5340-01-257-3445	INSERT, BLIND THREADED NAS1832C4N12 (80205)			EA	42	
40	5	XDFFF	XBFFF						ROOF BEAM ASSY-ONE SIDE EXPANDABLE 5-4-2928-1 (81337)			EA	1	
40	6	PAFZZ	PAFZZ					5975-00-152-1075	.LOCKNUT, CONDUIT FITTING 5-4-4894 (81337) 141 (59730)			EA	1	
40	7	PAFZZ	PAFZZ					5975-01-167-9758	.CONNECTOR, LIQUID TIGHT, STRAIN RELIEF-0.624/0.750 5-4-4877 (81337) 2525 (59730)			EA	1	
40	8	PAFZZ	PAFZZ					5305-00-057-0526	.SCREW, MACHINE MS51958-30 (96906)			EA	6	
40	9	PAFZZ	PAFZZ					5310-00-616-3555	.WASHER, LOCK MS35333-71 (96906)			EA	6	
40	10	PAFZZ	PAFZZ					5310-00-934-9752	.NUT, PLAIN MS35650-364 (96906)			EA	6	
40	11	PAFZZ	PAFZZ					5940-00-551-2446	.TERMINAL, AWG, NO.10 SPADE 5-4-5077 (81337) 10RC-10FL (59730)			EA	10	
40	12	PAFZZ	PAFZZ					5935-01-047-1627	.RECEPTACLE, FLANGED 5-4-5072 (81337) WC596/87-1 (81348) SP-CO-004-1 (57230)			EA	3	
40	13	PAFZZ	PAFZZ					5975-00-802-6531	.CONNECTOR-0.75 EMT 5-4-5057 (81337) 5223 (59730)			EA	1	
40	14	PAFZZ	PAFZZ					5975-00-081-9401	.CONNECTOR, INSULATED, 0.50 EMT 5-4-4893 (81337) 035-73203 (59730)			EA	4	
40	15	PAFZZ	PAFZZ					5940-01-225-6629	.WIRE, CONNECTOR, GROUNDING 5-4-5078 (81337) 92 (30119)			EA	4	



TM10-5411-201-24P TO35E4-178-4													
(1) ILLUSTRATION		(2) SMR CODE				(3) USMC			(4)	(5) DESCRIPTION	(6) USABLE ON CODE	(7) QTY INC IN UNIT	(8) USMC QTY PER EQUIP
A FIG NO	B ITEM NO	A ARMY	B AIR FORCE	C NAVY	D USMC	A SSI	B REPL FACTOR	NATIONAL STOCK NUMBER	REF NUMBER & MFR CODE				
SECTION II REPAIR PARTS LIST													
40	16	PAFZZ	PAFZZ					5940-00-665-9568	.WIRE CONNECTOR,WING NUT-YELLOW 5-4-5079 (81337) 451 (30119)	EA	12		
40	17	PAFZZ	PAFZZ					5940-00-270-5852	.WIRE CONNECTOR,WING NUT RED 5-4-5125 (81337) 452 (30119)	EA	3		
40	18	PAFZZ	PAFZZ					5975-00-944-1499	.STRAP,TIEDOWN,ELECTRICAL COMPONENTS MS3368-1-9A (96906)	EA	20		
40	19	PAFZZ	PAFZZ					6145-01-225-3929	.CORD,ELECTRICAL-HEAVY DUTY, TYPE SO 12/3 AWG 5-4-4878 (81337) V3832 (73760)	IN	V		
40	20	XDFZZ	XBFZZ						.BEAM,FIXED ROOF-ONE SIDE EXPANDABLE 5-4-4890 (81337)	EA	1		

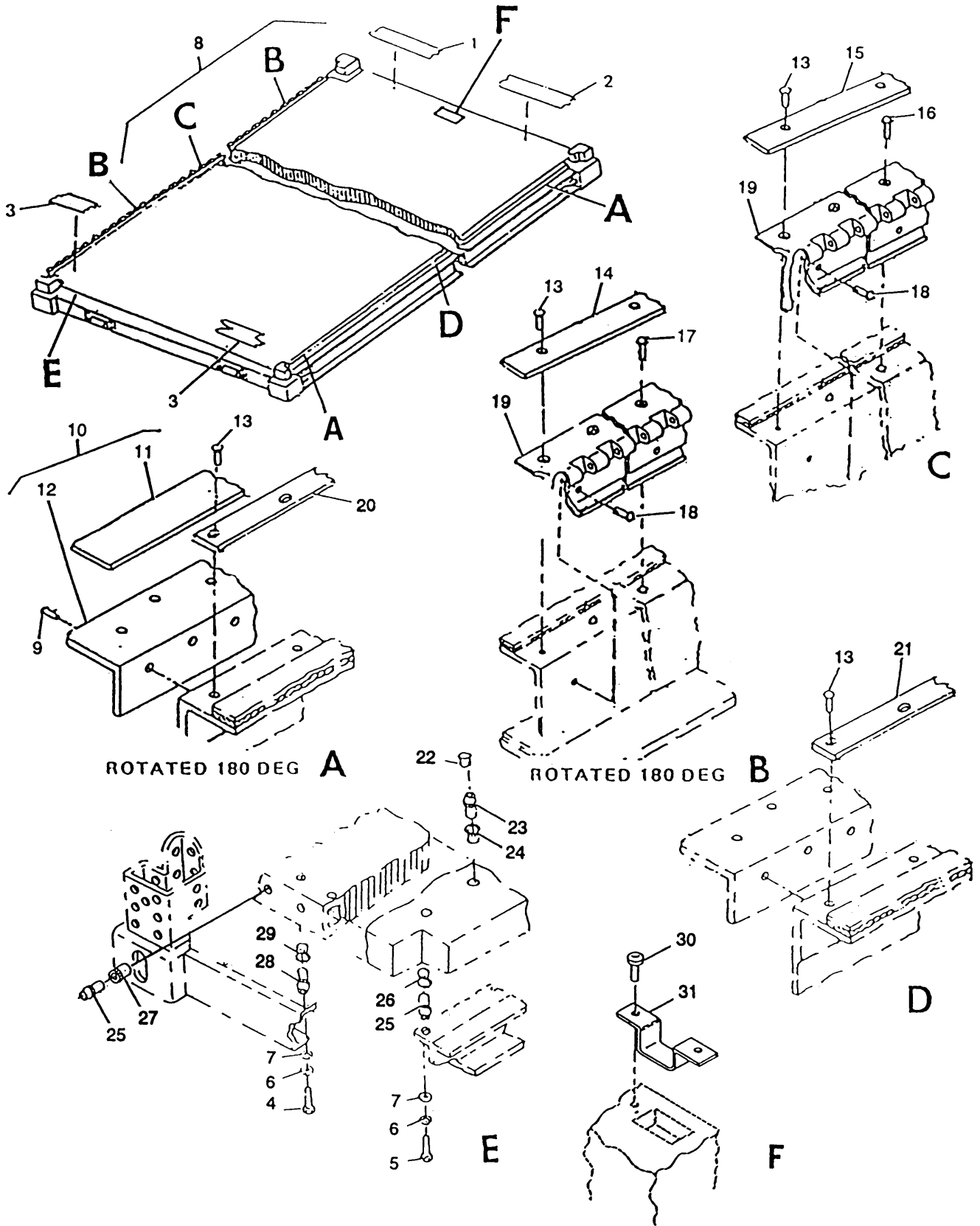

Figure 41. Fixed floor

(1) ILLUSTRATION		(2) SMR CODE				(3) USMC			(4) NATIONAL STOCK NUMBER	(5) DESCRIPTION	(6) USABLE ON CODE	(7) QTY INC IN UNIT	(8) USMC QTY PER EQUIP
A FIG NO	B ITEM NO	A ARMY	B AIR FORCE	C NAVY	D USMC	A SSI	B REPL FACTOR		REF NUMBER & MFR CODE				
SECTION II REPAIR PARTS LIST													
GROUP 07 FIXED PANEL ASSEMBLIES													
41	1	XBOZZ	XBOZZ						THERMAL BARRIER,PLAIN ENDS W/O HOLES 5-4-3061-1 (81337)	EA	1		
41	2	XBOZZ	XBOZZ						THERMAL BARRIER,PLAIN ENDS W/O HOLES 5-4-3061-2 (81337)	EA	1		
41	3	XBOZZ	XBOZZ						THERMAL BARRIER,PLAIN ENDS W/O HOLES 5-4-3061-3 (81337)	EA	2		
41	4	PAOZZ	PAOZZ					5306-00-021-3912	SCREW,CAP MS35308-334 (96906)	EA	54		
41	5	PAOZZ	PAOZZ					5306-00-638-7719	SCREW,CAP MS35308-333 (96906)	EA	128		
41	6	PAOZZ	PAOZZ					5310-00-974-6623	WASHER,LOCK MS35338-140 (96906)	EA	182		
41	7	PAOZZ	PAOZZ					5310-00-625-5756	WASHER,FLAT MS15795-812 (96906)	EA	182		
41	8	XBFFF	XBFFF						FIXED FLOOR ASSY-ONE SIDE EXPANDABLE 17-1-1851 (81337)	EA	1		
41	9	PAFZZ	PAFZZ					5320-01-232-5670	.RIVET,BLIND MS90354U0607 (96906)	EA	112		
41	10	XBFZZ	XBFZZ						.SUPPORT ANGLE ASSY-FIXED SIDEWALL 5-4-2916-1 (81337)	EA	1		
41	11	XBFZZ	XBFZZ						.THERMAL BARRIER,PLAIN ENDS W/O HOLES 5-4-3061-9 (81337)	EA	2		
41	12	XBFZZ	XBFZZ						.ANGLE,SUPPORT-FIXED SIDEWALL 5-4-4963 (81337)	EA	1		
41	13	PAOZZ	PAOZZ						.RIVET,COUNTERSUNK 5-4-6922-2 (81337) AD66H (07707)	EA	38		
41	14	XBFZZ	XBFZZ						.THERMAL BARRIER,PLAIN ENDS- CSK HOLES,1.00 ED 5-4-4851-1 (81337)	EA	2		
41	15	XBFZZ	XBFZZ						.THERMAL BARRIER,PLAIN ENDS- CSK HOLES,1.00 ED 5-4-4851-2 (81337)	EA	1		
41	16	PAFZZ	PAFZZ					5320-00-582-3506	.RIVET,BLIND MS20601AD6W3 (96906)	EA	102		
41	17	PAFZZ	PAFZZ					5320-01-210-2324	.RIVET,BLIND MS90353U0603 (96906)	EA	9		

TM10-5411-201-24P TO35E4-178-4										(6)	(7)	(8)
(1)	(2)		(3)				(4)	(5)				
ILLUSTRATION	SMR CODE		USMC				NATIONAL	DESCRIPTION	USABLE		QTY	USMC
A B	A B	C D	A	B		STOCK		ON		INC	QTY	
FIG	ITEM	ARMY AIR	NAVY	USMC	SSI	REPL	NUMBER	CODE	U/M	IN	PER	
NO	NO	FORCE				FACTOR				UNIT	EQUIP	
SECTION II REPAIR PARTS LIST												
41	18	PAFZZ PFAZZ					5320-01-210-7958				EA	112
								.RIVET,BLIND MS90354U0605 (96906)				
41	19	XBFZZ XBFZZ									EA	1
								.EDGE MEMBER, FIXED FLOOR 5-4-2917 (81337)				
41	20	XBFZZ XBFZZ									EA	4
								.THERMAL BARRIER, PLAIN ENDS- CSK HOLES, 1.00 ED 5-4-4851-3 (81337)				
41	21	XBFZZ XBFZZ									EA	1
								.THERMAL BARRIER, PLAIN ENDS- CSK HOLES, 1.00 ED 5-4-4851-4 (81337)				
41	22	PAOZZ PAOZZ					5340-01-104-0373				EA	18
								.CAP, PROTECTIVE-PLUG TYPE M5501/7-F5 (81349)				
41	3	XBOZZ XBOZZ									EA	18
								.EXPANDER, POTTED 5-4-4932 (81337)				
41	24	XBOZZ XBOZZ									EA	18
								.SLEEVE, .375 X .612 5-4-4930 (81337)				
41	25	XBOZZ XBOZZ									EA	101
								.EXPANDER, CLOSED END 5-4-4915 (81337)				
41	26	XBOZZ XBOZZ									EA	54
								.SLEEVE, .312 X .688 5-4-4918 (81337)				
41	27	XBOZZ XBOZZ									EA	47
								.SLEEVE 5-4-4917 (81337)				
41	28	XBOZZ XBOZZ									EA	141
								.EXPANDER, POTTED 5-4-4933 (81337)				
41	29	XBOZZ XBOZZ									EA	141
								.SLEEVE, .312 X .582 5-4-4929 (81337)				
41	30	XBOZZ XBOZZ									EA	6
								.RIVET, COUNTERSUNK 5-4-6917-2 (81337)				
41	31	XBOZZ XBOZZ									EA	1
								.BOX, FOOT BOLT 5-4-3000-1 (81337)				
41	32	XBFFF XBFFF					5411-01-225-3894				EA	1
								.FIXED FLOOR PANEL, BONDED 5-4-2830 (81337)				

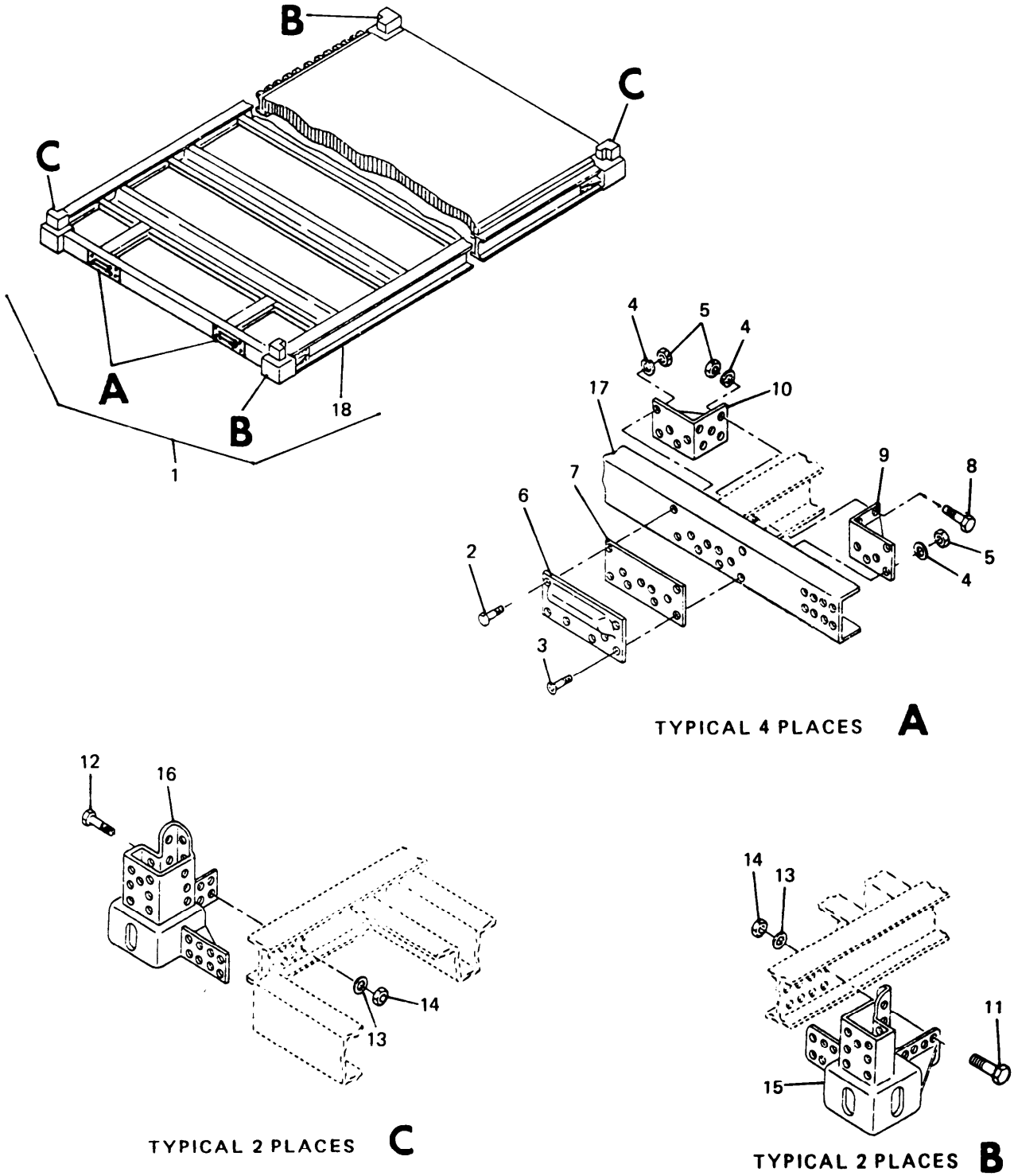

Figure 42. Fixed floor base

TM10-5411-201-24P TC35E4-178-4										(6)	(7)	(8)	
(1) ILLUSTRATION A FIG NO	B ITEM NO	(2) SMR CODE A B C D ARMY AIR NAVY USMC				(3) USMC A B SSI REPL FACTOR		(4) NATIONAL STOCK NUMBER	(5) DESCRIPTION REF NUMBER & MFR CODE	USABLE ON CODE	U/M	QTY INC IN UNIT	USMC QTY PER EQUIP
SECTION II REPAIR PARTS LIST													
GROUP 07 FIXED PANEL ASSEMBLIES													
42	1	XDFFF	XBFFF						BASE FRAME ASSY 5-4-2864 (81337)		EA	1	
42	2	PAOZZ	PAOZZ					5306-00-639-2364	.BOLT,MACHINE AN6C14A (88044)		EA	8	
42	3	PAOZZ	PAOZZ					5305-01-256-6788	.SCREW,MACHINE MS24694C200 (96906)		EA	32	
42	4	PAOZZ	PAOZZ					5310-00-167-0804	.WASHER,FLAT AN960C616 (88044)		EA	80	
42	5	PAOZZ	PAOZZ					5310-00-857-4959	.NUT,SELF-LOCKING MS21044C6 (96906)		EA	60	
42	6	XDOZZ	XBOZZ						.MOBILIZER FITTING,LOWER 5-4-2915-1 (81337)		EA	4	
42	7	XDOZZ	XBOZZ						.SPACER,MOBILIZER FITTING 5-4-4614 (81337)		EA	4	
42	8	PAOZZ	PAOZZ					5306-00-582-9593	.BOLT,MACHINE AN6C12A (88044)		EA	20	
42	9	XDOZZ	XBOZZ						.BRACKET,SUPPORT-MOBILIZER FTG 5-4-4597-2 (81337)		EA	4	
42	10	XDOZZ	XBOZZ						.BRACKET SUPPORT-MOBILIZER FTG 5-4-4597-1 (81337)		EA	4	
42	11	PAOZZ	PAOZZ					5306-00-206-4540	.BOLT,MACHINE AN8-14A (88044)		EA	32	
42	12	PAOZZ	PAOZZ					5306-00-180-0158	.BOLT,MACHINE AN8-13A (88044)		EA	32	
42	13	PAOZZ	PAOZZ					5310-00-167-0806	.WASHER,FLAT AN960C816 (88044)		EA	64	
42	14	PAOZZ	PAOZZ					5310-00-982-4973	.NUT,SELF-LOCKING MS21044C8 (96906)		EA	64	
42	15	XDOZZ	XBOZZ						.FITTING,INTERNATIONAL STANDARD-LOWER 5-4-2860-2 (81337)		EA	2	
42	16	XDOZZ	XBOZZ						.FITTING,INTERNATIONAL STANDARD-LOWER 5-4-2860-1 (81337)		EA	2	
42	17	XDFZZ	XBZZ						.END MEMBER-BASE FRAME 5-4-4622 (81337)		EA	2	
42	18	XDFFF	XBFFF						.BASE FRAME 5-4-2865 (81337)		EA	1	

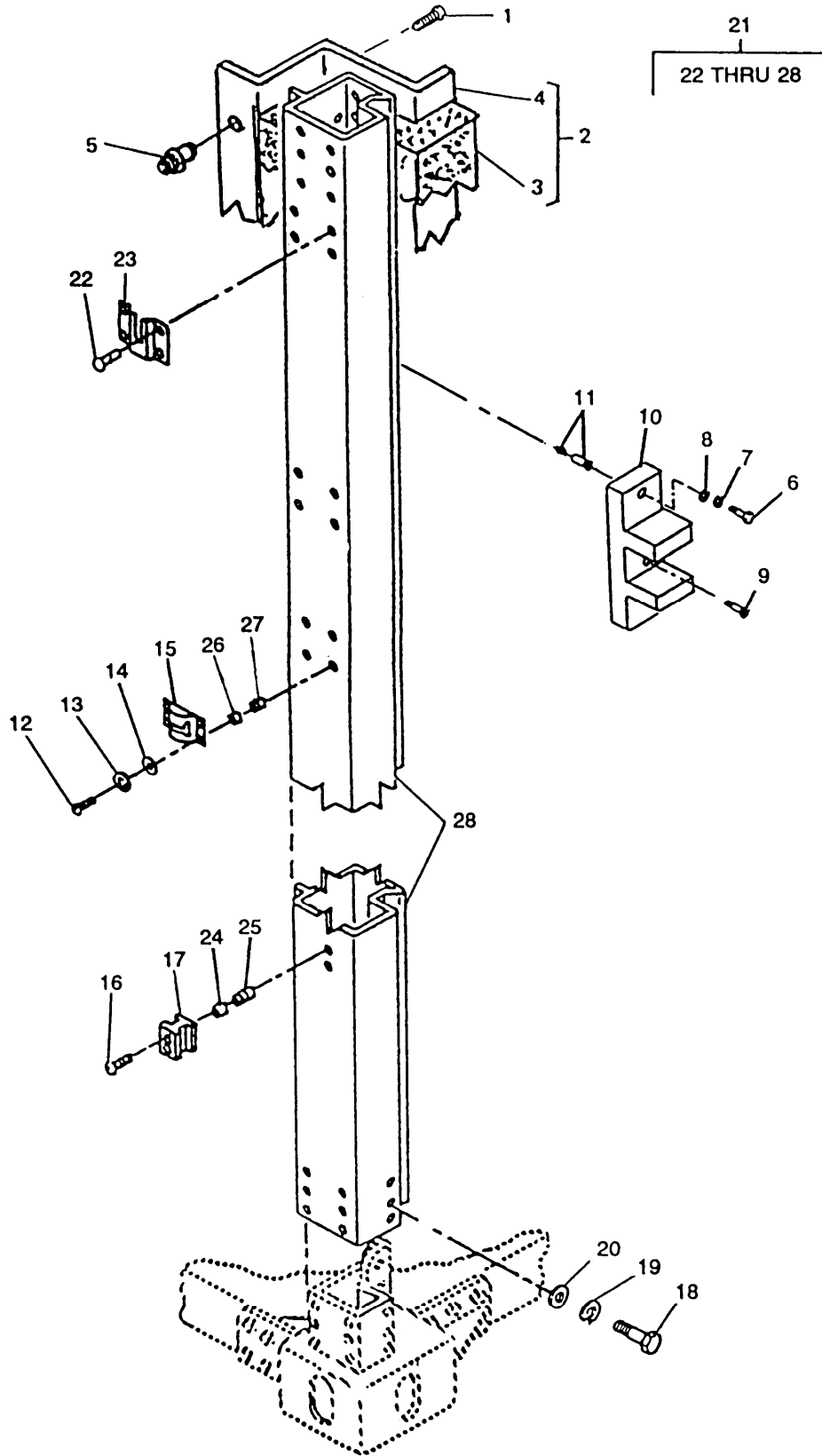

Figure 43. Fixed sidewall corner post end enclosure

TM10-5411-201-24P TO35E4-178-4													
(1) ILLUSTRATION		(2) SMR CODE				(3) USMC			(4)	(5) DESCRIPTION	(6)	(7)	(8)
A	B	A	B	C	D	A	B	NATIONAL		USABLE	QTY	USMC	
FIG	ITEM	ARMY	AIR	NAVY	USMC	SSI	REPL	STOCK		ON	INC	QTY	
NO	NO		FORCE				FACTOR	NUMBER	REF NUMBER & MFR CODE	CODE	U/M	PER	
SECTION II REPAIR PARTS LIST													
GROUP 09 FRAME ASSEMBLY													
43	1	PAOZZ	PAOZZ					5305-00-477-0122	SCREW,TAPPING MS51861-47C (96906)	EA		28	
43	2	XBOZZ	XBOZZ						ENCLOSURE ASSY-CORNER POST 5-4-2968 (81337)	EA		2	
43	3	XBOZZ	XBOZZ						.POLYURETHANE FOAM MIL-P-26514TYPE1CLASS (81349) S2GRADEA2LB	SF		V	
43	4	PBOZZ	PBOZZ						.PLATE,ENCLOSURE 5-4-4680 (81337)	EA		1	
43	5	PAOZZ	PAOZZ						ANCHOR,PLASTIC-FLANGE TYPE 5-4-4946 (81337) 90-042 (30119)	EA		28	
43	6	PAOZZ	PAOZZ					5305-00-456-2430	SCREW,CAP MS35308-310 (96906)	EA		8	
43	7	PAOZZ	PAOZZ					5310-00-933-8121	WASHER,LOCK MS35338-139 (96906)	EA		8	
43	8	PAOZZ	PAOZZ					5310-00-531-9515	WASHER,FLAT AN960C416 (88044)	EA		8	
43	9	PAOZZ	PAOZZ					5305-00-725-5912	SCREW,MACHINE MS24693C299 (96906)	EA		4	
43	10	XBOZZ	XBOZZ						SHEAR PLATE-CORNER POST 5-4-2955 (81337)	EA		4	
43	11	PAOZZ	PAOZZ					5320-01-077-0233	BLIND NUT ASSY BN527-428-5 (73197)	EA		16	
43	12	PAOZZ	PAOZZ					5305-00-903-7712	SCREW,MACHINE (USED WITH 17-1 1876-1) MS27039C1-13 (96906)	EA		4	
43	13	PAOZZ	PAOZZ					5310-00-933-8120	WASHER,LOCK (USED WITH 17- 1876-1) MS35338-138 (96906)	EA		4	
43	14	PAOZZ	PAOZZ					5310-00-167-0801	WASHER,FLAT (USED WITH 17-1- 1876-1) AN960C10 (88044)	EA		4	
43	15	PAOZZ	PAOZZ					5411-01-225-8422	KEEPER,DOOR HOLDER (USED WITH 17-1-1876-1) 5-4-4936 (81337) 5601-1/2-51 (19220)	EA		1	
43	16	PAOZZ	PAOZZ					5305-00-054-9246	SCREW,MACHINE MS24694C107 (96906)	EA		4	
43	17	XBOZZ	XBOZZ						BRACKET,SUPPORT,JACK,FIXED SECTION 5-4-2885 (81337)	EA		2	



(1) ILLUSTRATION		(2) SMR CODE				(3) USMC			(4)	(5) DESCRIPTION	(6) USABLE ON CODE	(7) QTY INC IN UNIT	(8) USMC QTY PER EQUIP
A FIG NO	B ITEM NO	A ARMY	B AIR FORCE	C NAVY	D USMC	A SSI	B REPL FACTOR	NATIONAL STOCK NUMBER	REF NUMBER & MFR CODE	U/M			
SECTION II REPAIR PARTS LIST													
43	18	PAOZZ	PAOZZ					5306-00-531-8979	BOLT,MACHINE AN6-7A (88044)	EA	64		
43	19	PAOZZ	PAOZZ					5310-00-984-7042	WASHER,LOCK MS35338-141 (96906)	EA	64		
43	20	PAOZZ	PAOZZ					5310-00-167-0804	WASHER,FLAT AN960C616 (88044)	EA	64		
43	21	XBOZZ	XBOZZ						CORNER POST ASSY-PERSONNEL ROADSIDE (COMPONENTS ARE THE SAME AS 17-1-1876-1 EXCEPT AS INDICATED) 17-1-1878-1 (81337)	EA	1		
43	21	XBOZZ	XBOZZ						CORNER POST ASSY-CARGO END ROADSIDE (COMPONENTS ARE THE SAME AS 17-1-1878-1 EXCEPT AS INDICATED) 17-1-1876-1 (81337)	EA	1		
43	22	PAOZZ	PAOZZ						RIVET,DOME HEAD (NOT USED WITH 17-1-1878-1) 5-4-6921-1 (81337) AD68H (07707)	EA	8		
43	23	XBOZZ	XBOZZ						BRACKET-EXTERIOR LIGHT (NOT USED WITH 17-1-1878-1) 5-4-2984 (81337)	EA	2		
43	24	XBOZZ	XBOZZ						.EXPANDER 5-4-4591 (81337)	EA	2		
43	25	XBOZZ	XBOZZ						.SLEEVE 5-4-4910 (81337)	EA	2		
43	26	XBOZZ	XBOZZ						.EXPANDER (NOT USED WITH 17-1-1878-1) 5-4-4595 (81337)	EA	4		
43	27	XBOZZ	XBOZZ						.SLEEVE (NOT USED WITH 17-1-1878-1) 5-4-4927 (81337)	EA	4		
43	28	XBOZZ	XBOZZ						.POST CORNER (USED ON 17-1- 1878-1) 5-4-4538-1 (81337)	EA	1		
43	28	XBOZZ	XBOZZ						.POST CORNER (USED ON 17-1- 1876-1) 5-4-4538-2 (81337)	EA	1		

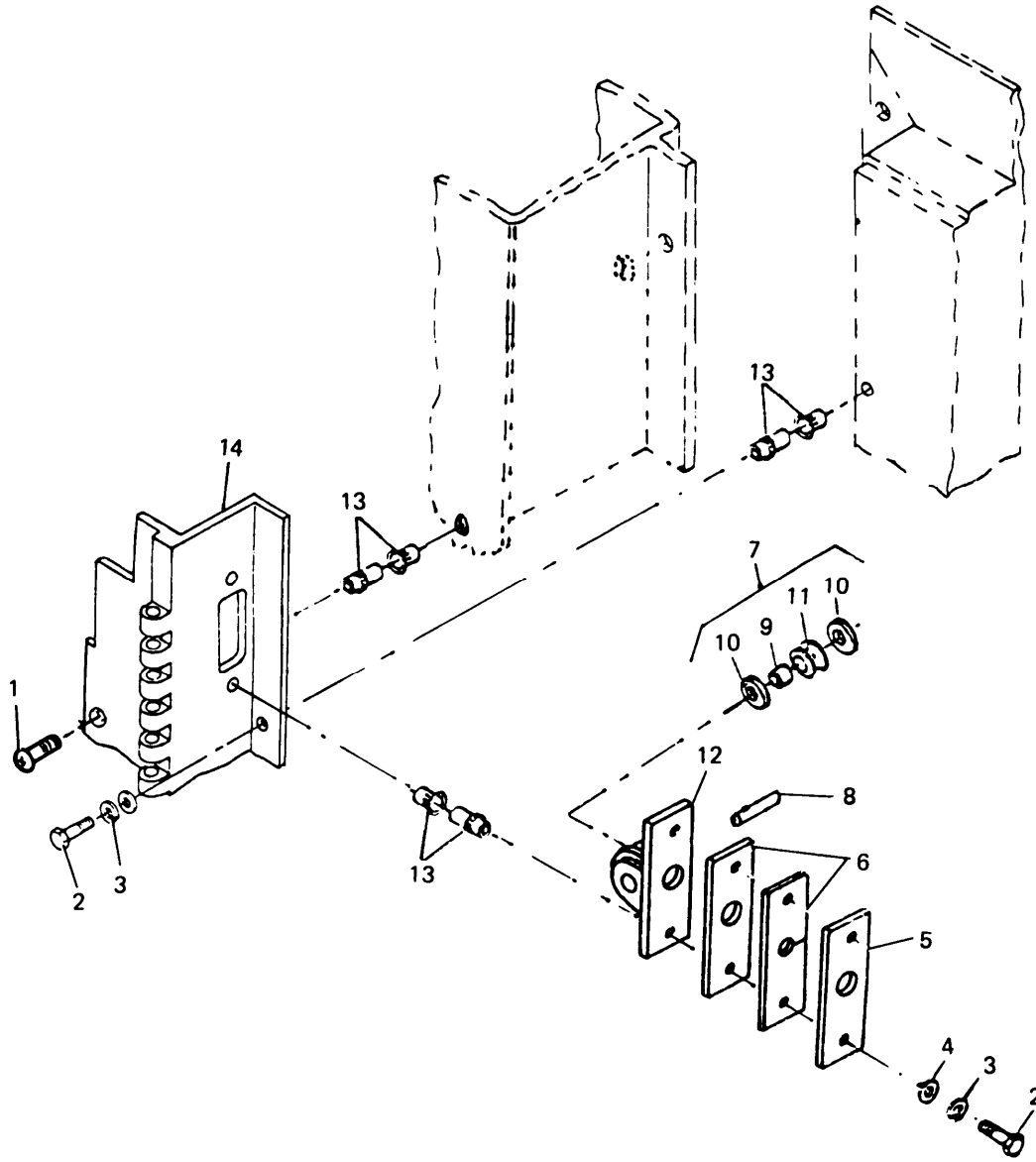

Figure 44. Inside guide roller

(1) ILLUSTRATION		(2) SMR CODE				(3) USMC			TM10-5411-201-24P TO35E4-178-4 (4)	(5) DESCRIPTION	(6)		(7) QTY INC IN	(8) USMC QTY PER EQUIP
A FIG NO	B ITEM NO	A ARMY	B AIR FORCE	C NAVY	D USMC	A SSI	B REPL FACTOR	NATIONAL STOCK NUMBER	REF NUMBER & MFR CODE	USABLE ON CODE	U/M	UNIT		
SECTION II REPAIR PARTS LIST														
GROUP 09 FRAME ASSEMBLY														
44	1	PAOZZ	PAOZZ					5305-00-725-5911	SCREW,MACHINE MS24693C298 (96906)	EA		14		
44	2	PAOZZ	PAOZZ					5305-00-720-8245	SCREW,CAP MS35308-309 (96906)	EA		18		
44	3	PAOZZ	PAOZZ					5310-00-933-8121	WASHER,LOCK MS35338-139 (96906)	EA		18		
44	4	PAOZZ	PAOZZ					5310-00-531-9515	WASHER,FLAT AN960C416 (88044)	EA		4		
44	5	XDOZZ	XBOZZ						PLATE,SEAL-CABLE GUIDE 5-4-4903 (81337)	EA		2		
44	6	XDOZZ	XBOZZ						SEAL, CABLE GUIDE 5-4-4904 (81337)	EA		4		
44	7	XDOZZ	XBOZZ						ROLLER ASSY,GUIDE-INSIDE 5-4-4901 (81337)	EA		2		
44	8	PAOZZ	PAOZZ					5315-00-402-4651	.PIN,STRAIGHT MS9390-680 (96906)	EA		1		
44	9	PAOZZ	PAOZZ					3120-00-131-7089	.BEARING MS17795-54 (96906)	EA		1		
44	10	XDOZZ	XBOZZ						.BEARING,CABLE GUIDE 5-4-4648 (81337)	EA		2		
44	11	XDOZZ	XBOZZ						.ROLLER,CBALE GUIDE 5-4-4647 (81337)	EA		1		
44	12	XDOZZ	XBOZZ						.BRACKET,CABLE GUIDE-INSIDE 5-4-4902 (81337)	EA		1		
44	13	PAOZZ	PAOZZ					5320-01-032-8074	BLIND NUT ASSY BN527-428-4 (73197)	EA		32		
44	14	XBOZZ	XBOZZ					5411-01-225-8435	HINGE,ENDWALL (USE ON CARGO END ONLY) 5-4-4801-1 (81337)	EA		1		
44	14	XBOZZ	XBOZZ					5411-01-225-8436	HINGE,ENDWALL (USE ON PERS END ONLY) 5-4-4801-2 (81337)	EA		1		



TM10-5411-201-24P TO35E4-178-4										(6)	(7)	(8)		
(1) ILLUSTRATION		(2) SMR CODE				(3) USMC			(4)	(5) DESCRIPTION	USABLE ON CODE	U/M	QTY INC IN UNIT	USMC QTY PER EQUIP
A FIG NO	B ITEM NO	A ARMY	B AIR FORCE	C NAVY	D USMC	A SSI	B REPL FACTOR	NATIONAL STOCK NUMBER	REF NUMBER & MFR CODE					
SECTION II REPAIR PARTS LIST														
GROUP 09 FRAME ASSEMBLY														
45	1	PAOZZ	PAOZZ					5305-00-456-2430	SCREW,CAP MS35308-310 (96906)	EA		8		
45	2	PAOZZ	PAOZZ					5310-00-933-8121	WASHER, LOCK MS35338-139 (96906)	EA		8		
45	3	PAOZZ	PAOZZ					5310-00-531-9515	WASHER, FLAT AN960C416 (88044)	EA		8		
45	4	PAOZZ	PAOZZ					5305-00-725-5912	SCREW,MACHINE MS24693C299 (96906)	EA		4		
45	5	XBOZZ	XBOZZ						SHEAR PLATE-CORNER POST 5-4-2955 (81337)	EA		4		
45	6	XBOZZ	XBOZZ						SHIM, SHEAR PLATE 5-4-4985 (81337)	EA		V		
45	7	PAOZZ	PAOZZ					5305-00-903-7712	SCREW,MACHINE (USED WITH 17-1- 1873) MS27039C1-13 (96906)	EA		4		
45	8	PAOZZ	PAOZZ					5310-00-933-8120	WASHER, LOCK (USED WITH 17-1-1873) MS35338-138 (96906)	EA		4		
45	9	PAOZZ	PAOZZ					5310-00-167-0801	WASHER, FLAT (USED WITH 17-1-1873) AN960C10 (88044)	EA		8		
45	10	PAOZZ	PAOZZ					5411-01-225-8422	KEEPER, DOOR HOLDER (USED WITH 17-1-1873) 5-4-4936 (81337) 5601-1/2-51 (19220)	EA		1		
45	11	PAOZZ	PAOZZ					5305-00-054-9246	SCREW,MACHINE MS24694C107 (96906)	EA		4		
45	12	XBOZZ	XBOZZ						BRACKET,SUPPORT-JACK, FIXED SECTION 5-4-2885 (81337)	EA		2		
45	13	PAOZZ	PAOZZ					5306-00-531-8979	BOLT, MACHINE AN6-7A (88044)	EA		64		
45	14	PAOZZ	PAOZZ					5310-00-984-7042	WASHER, LOCK MS35338-141 (96906)	EA		64		
45	15	PAOZZ	PAOZZ					5310-00-167-0804	WASHER, FLAT AN960C616 (88044)	EA		64		
45	16	PAOZZ	PAOZZ					5315-00-200-3586	PIN,COTTER MS24665-1012 (96906)	EA		2		

TM10-5411-201-24P TO35E4-178-4													
(1) ILLUSTRATION		(2) SMR CODE				(3) USMC			(4)	(5) DESCRIPTION	(6)	(7) QTY INC IN UNIT	(8) USMC QTY PER EQUIP
A FIG NO	B ITEM NO	A ARMY	B AIR FORCE	C NAVY	D USMC	A SSI	B REPL FACTOR	NATIONAL STOCK NUMBER	REF NUMBER & MFR CODE	USABLE ON CODE	U/M		
SECTION II REPAIR PARTS LIST													
45	17	PAOZZ	PAOZZ					5310-00-167-0801	WASHER, FLAT AN960C10 (88044)	EA		2	
45	18	PAOZZ	PAOZZ					5315-00-811-1245	PIN, STRAIGHT MS250392-2C35 (96906)	EA		2	
45	19	PAOZZ	PAOZZ					5411-01-225-8437	HANDLE, LOCK-HINGED FLOOR STOWAGE 5-4-2911 (81337)	EA		2	
45	20	PAOZZ	PAOZZ					5310-01-225-8616	WASHER, HINGED FLOOR STOWAGE 5-4-2913 (81337)	EA		6	
45	21	PAOZZ	PAOZZ						WASHER, SPRING 5-4-4974 (81337) 81500-070-S (70472)	EA		4	
45	22	PAOZZ	PAOZZ					5411-01-225-6581	LATCH, HINGED FLOOR STOWAGE (USE ONLY ON 17-1-1873) 5-4-2910-2 (81337)	EA		2	
45	22	PAOZZ	PAOZZ					5411-01-225-6582	LATCH, HINGED FLOOR STOWAGE (USE ONLY ON 17-1-1875-2) 5-4-2910-1 (81337)	EA		2	
45	23	PAOZZ	PAOZZ					5305-00-725-5912	SCREW, MACHINE MS24693C299 (96906)	EA		2	
45	24	XBOOO	XBOOO						ROLLER ASSY, GUIDE-LEFT (USE ONLY ON 17-1-1875-2) 5-4-5113 (81337)	EA		1	
45	24	XBOOO	XBOOO						ROLLER ASSY, GUIDE-RIGHT (USE ONLY ON 17-1-1873) 5-4-2912 (81337)	EA		1	
45	25	PAOZZ	PAOZZ					5315-00-402-4651	.PIN, STRAIGHT MS9390-680 (96906)	EA		1	
45	26	XBOZZ	XBOZZ						.BEARING, CABLE GUIDE 5-4-4648 (81337)	EA		2	
45	27	PAOZZ	PAOZZ					3120-00-131-7089	.BEARING MS17795-54 (96906)	EA		1	
45	28	XBOZZ	XBOZZ						.ROLLER, CABLE GUIDE 5-4-4647 (81337)	EA		1	
45	29	XBOZZ	XBOZZ						.BRACKET, CABLE GUIDE (USE ONLY ON 5-4-5113) 5-4-4646-2 (81337)	EA		1	
45	29	XBOZZ	XBOZZ						.BRACKET, CABLE GUIDE (USE ONLY ON 5-4-2912) 5-4-4646-1 (81337)	EA		1	

(1) ILLUSTRATION		(2) SMR CODE				(3) USMC			(4)	(5) DESCRIPTION	(6) USABLE ON CODE	(7) QTY INC IN UNIT	(8) USMC QTY PER EQUIP
A FIG NO	B ITEM NO	A ARMY	B AIR FORCE	C NAVY	D USMC	A SSI	B REPL FACTOR	NATIONAL STOCK NUMBER	REF NUMBER & MFR CODE				
SECTION II REPAIR PARTS LIST													
45	30	XBOZZ	XBOZZ						CORNER POST ASSY (COMPONENTS ARE THE SAME AS 17-1-1875-2 EXCEPT AS INDICATED) 17-1-1873 (81337)	EA	1		
45	30	XBOZZ	XBOZZ						CORNER POST ASSY (COMPONENTS ARE THE SAME AS 17-1-1873 EXCEPT AS INDICATED) 17-1-1875-2 (81337)	EA	1		
45	31	XBOZZ	XBOZZ						.EXPANDER 5-4-4591 (81337)	EA	10		
45	32	XBOZZ	XBOZZ						.SLEEVE 5-4-4910 (81337)	EA	10		
45	33	XBOZZ	XBOZZ						.EXPANDER (USE ON 17-1-1873) 5-4-4595 (81337)	EA	4		
45	34	XBOZZ	XBOZZ						.SLEEVE (USE ON 17-1-1873) 5-4-4927 (81337)	EA	4		
45	35	XBOZZ	XBOZZ						.THERMAL BARRIER,CORNER POST 5-4-4535-2 (81337)	EA	1		
45	36	XBOZZ	XBOZZ						.THERMAL BARRIER,CORNER POST 5-4-4535-1 (81337)	EA	1		
45	37	XBOZZ	XBOZZ					5411-01-8438	.POST,CORNER-HINGED (USE ONLY ON 17-1-1875-2) 5-4-2859-2 (81337)	EA	1		
45	37	PBOZZ	PBOZZ					5411-01-225-8439	.POST,CORNER-HINGED (USE ONLY ON 17-1-1873) 5-4-2859-1 (81337)	EA	1		

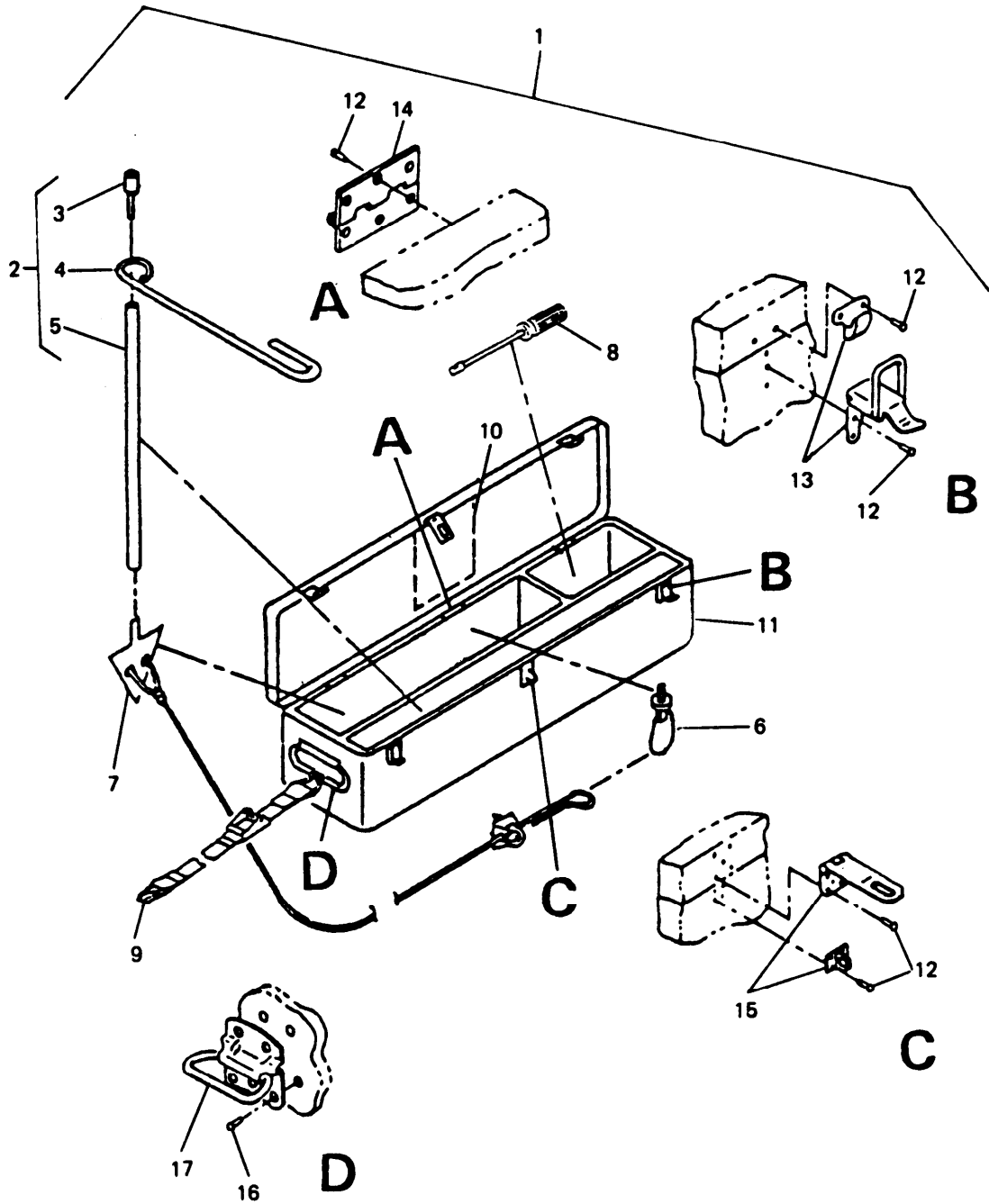

Figure 46. Equipment container



TM10-5411-201-24P TO35E4-178-4														
(1) ILLUSTRATION		(2) SMR CODE				(3) USMC			(4)	(5) DESCRIPTION	(6)		(7) QTY INC IN	(8) USMC QTY PER EQUIP
A FIG NO	B ITEM NO	A ARMY	B AIR FORCE	C NAVY	D USMC	A SSI	B REPL FACTOR	NATIONAL STOCK NUMBER	REF NUMBER & MFR CODE	USABLE ON CODE	U/M	UNIT	PER EQUIP	
SECTION II REPAIR PARTS LIST														
GROUP 09 EQUIPMENT CONTAINER														
46	1	PDOOO	PDOOO					8115-01-225-8440	EQUIPMENT CONTAINER WITH CONTENTS-ONE SIDE EXPANDABLE 5-4-2982 (81337)	EA		1		
46	2	XDOZZ	XBOZZ						.TIE DOWN INSTL-ONE SIDE EXPANDABLE 5-4-3046 (81337)	EA		1		
46	3	PAOZZ	PAOZZ					4030-00-972-2670	.HEAD,DRIVE MIL-A-3962 SIZE 4 INCH (81349) CH	EA		1		
46	4	PAOZZ	PAOZZ					4030-01-541-4041	..HANDLE,HOLDING MIL-A-3962 SIZE 4,6 (81349) OR 8 INCH	EA		1		
46	5	PAOZZ	PAOZZ					4030-00-051-8641	.ROD,DRIVE MIL-A-3962 SIZE 4 IN (81349) CH	EA		1		
46	6	PAOZZ	PAOZZ					5411-01-225-8441	.RING,TIE DOWN 5-4-3020 (81337) 6002-1 (04368)	EA		2		
46	7	PAOZZ	PAOZZ					5411-01-226-7499	.GROUND ANCHOR ASSY 5-4-2981 (81337)	EA		6		
46	8	PAOZZ	PAOZZ					5120-00-278-1876	.SCREWDRIIVER 225498 (77948) GGG-S121TYPEICL (81349) ADESIGNASIZE10	EA		1		
46	9	PBOZZ	PBOZZ					5340-01-225-8669	.STRAP ASSY-TIE DOWN 5-4-4944 (81337) 3101006G027-013 (01276)	EA		2		
46	10	XBOZZ	XBOZZ					7690-01-225-6683	.DECAL,EQUIPMENT CHEST CONTENTS-ONE SIDE EXPANDABLE 5-4-5081-1 (81337)	EA		1		
46	11	XDOOO	XBOOO						.CONTAINER,EQUIPMENT 5-4-2983-1 (81337)	EA		1		
46	12	PAOZZ	PAOZZ					5320-00-274-8149	.RIVET,COUNTERSUNK- 0.126 X 0.383 5-4-4879 (81337) 1604-0412 (19738)	EA		15		
46	13	PAOZZ	PAOZZ					5340-01-189-6746	.CATCH,DRAW FULL 8333 (03007)	EA		2		
46	14	PAOZZ	PAOZZ					5340-00-959-8726	.HINGE,NARROW LEAF 838 (57068) 838 SIZE 3 (14557)	EA		3		

(1) ILLUSTRATION		(2) SMR CODE				(3) USMC			(4)	(5) DESCRIPTION	(6) USABLE ON CODE	(7) QTY INC IN UNIT	(8) USMC QTY PER EQUIP
A FIG NO	B ITEM NO	A ARMY	B AIR FORCE	C NAVY	D USMC	A SSI	B REPL FACTOR	NATIONAL STOCK NUMBER	REF NUMBER & MFR CODE				
SECTION II REPAIR PARTS LIST													
46	15	PAOZZ	PAOZZ					5340-01-226-7625	..HASP,SAFETY SP911 SIZE 2 1/2 (14557)	EA	1		
46	16	PAOZZ	PAOZZ					5320-00-236-3929	..RIVET,COUNTERSUNK 0.188 X 0.426 5-4-4937 (81337) 1604-0615 (19738)	EA	4		
46	17	PAOZZ	PAOZZ					5340-00-251-7971	..HANDLE,CHEST 1205K-3-1-2 (14557)	EA	2		

TM10-5411-201-24P TO35E4-178-4														
(1) ILLUSTRATION		(2) SMR CODE				(3) USMC			(4)	(5) DESCRIPTION	(6)		(7) QTY INC IN	(8) USMC QTY PER EQUIP
A FIG NO	B ITEM NO	A ARMY	B AIR FORCE	C NAVY	D USMC	A SSI	B REPL FACTOR	NATIONAL STOCK NUMBER	REF NUMBER & MFR CODE	USABLE ON CODE	U/M	UNIT		
SECTION II REPAIR PARTS LIST														
GROUP 10 BULK MATERIALS LIST														
BULK		PCOZZ	PCOZZ					8040-01-035-7848	ADHESIVE, RESIN-TWO/PART 5-4-4841 (81337) FB6026 (92528)			KT	V	
BULK		PAOZZ	PAOZZ					8030-00-081-2333	LOCKTITE MIL-S-22473 (81349)			BT	1	
BULK		MOOZZ	MOOZZ						WIRE, ELECTRICAL 170 INCHES REQD J-C-30ATHHN06CG1/12T (92194) PJ2			IN	V	
BULK		XDOZZ	XBOZZ						EXTRUSION, RETAINER STRIP-0.590 WIDE 5-4-4805 (81337)			IN	V	
BULK		PAOZZ	PAOZZ					6145-01-019-0773	WIRE, ELECTRICAL J-C-30ATHHN06CG1/4TP (92194) J0			DNT	IN V	
BULK		PAOZZ	PAOZZ						WIRE, ELECTRICAL J-C-30ATHHN06CG1/2TP (92194) J0			ERJ	IN V	
BULK		PAOZZ	PAOZZ					6145-01-875-0352	WIRE, ELECTRICAL J-C-30ATHHN06CG1/4TP (92194) J2			DNT	IN V	
BULK		PAOZZ	PAOZZ						WIRE, ELECTRICAL J-C-30ATHHN06CG1/2TP (92194) J2			ERJ	IN V	
BULK		PAOZZ	PAOZZ					6145-01-875-0353	WIRE, ELECTRICAL J-C-30ATHHN06CG1/4TP (92194) J9			DNT	IN V	
BULK		PAOZZ	PAOZZ						WIRE, ELECTRICAL J-C-30ATHHN06CG1/2TP (92194) J9			ERJ	IN V	
BULK		PAOZZ	PAOZZ					6145-01-875-0354	WIRE, ELECTRICAL J-C-30ATHHN06CG1/4TP (92194) J6			DNT	IN V	
BULK		PAOZZ	PAOZZ						WIRE, ELECTRICAL J-C-30ATHHN06CG1/2TP (92194) J6			ERJ	IN V	
BULK		PAOZZ	PAOZZ					6145-01-875-0355	WIRE, ELECTRICAL J-C-30ATHHN06CG1/6TP (92194) J5			IN	V	
BULK		PAOZZ	PAOZZ					6145-01-875-0356	WIRE, ELECTRICAL J-C-30ATHNN06CG1/12T (92194) PJ6			IN	V	
BULK		PAOZZ	PAOZZ					6145-00-163-8005	WIRE, ELECTRICAL J-C-30ATHHN06CG1/12T (92194) PJ9			IN	V	

BULK-1

TM10-5411-201-24P TO35E4-178-4										(6)	(7)	(8)	
(1) ILLUSTRATION A B FIG ITEM NO NO	(2) SMR CODE A B C D ARMY AIR FORCE NAVY USMC				(3) USMC A B SSI REPL FACTOR			(4) NATIONAL STOCK NUMBER	(5) DESCRIPTION REF NUMBER & MFR CODE	USABLE ON CODE	U/M	QTY INC IN UNIT	USMC QTY PER EQUIP
SECTION II REPAIR PARTS LIST													
BULK	PAOZZ	PAOZZ						6145-00-290-1756	WIRE, ELECTRICAL J-C-30ATHHN06CG1/12T (92194) PJ5			IN	V
BULK	PCOZZ	PCOZZ						8040-01-035-7848	ADHESIVE, RESIN-TWO/PART 5-4-4841 (81337) FE6026 (92528)			GL	1
BULK	PCOZZ	PCOZZ						8030-00-723-5343	SEALANT, POLYSULFIDE MIL-S-8802 (81349)			GL	1
BULK	PCOZZ	PCOZZ						8040-01-035-7848	ADHESIVE, FABRIC TO METAL 5-4-4697 (81337) VELCRO V40 (83014)			QT	1
BULK	PCOZZ	PCOZZ						8040-01-035-7848	ADHESIVE, RESIN-TWO/PART 5-4-4841 (81337) FE6026 (92528)			GL	1
BULK	PCOZZ	PCOZZ						8040-00-201-8835	ADHESIVE-SILICONE RUBBER TO ALUMINUM 5-4-4840 (81337) PSA529 (01139)			GL	V
BULK	PCOZZ	PCOZZ						8040-01-115-4715	CATALYST, ADHESIVE 5-4-4839 (81337) SRC18 (01139)			GL	V
BULK	PCOZZ	PCOZZ						8040-01-102-2098	ADHESIVE MMM-A-132TYPE1 CLASS 3 (81349) FORMP			QT	V
BULK	PCOZZ	PCOZZ						5411-01-226-4670	TAPE, SEALANT-ADHESIVE BACKED 5-4-5115 (81337) V514 (44197)			RL	V
BULK	PAOZZ	PAOZZ						9150-00-985-7246	GREASE MIL-G-23827 (81349)			TB	1
BULK	PAFZZ	PAFZZ						6145-01-028-1571	WIRE, ELECTRICAL J-C-30ATHHN06CG1/12T (81349) PJ0			IN	V
BULK	PAFZZ	PAFZZ						6145-01-875-0623	WIRE, ELECTRICAL J-C-30ATHHN06CG1/12T (81349) PJ2			IN	V
BULK	PAFZZ	PAFZZ						6145-00-163-8005	WIRE, ELECTRICAL J-C-30ATHHN06CG1/12T (81349) PJ9			IN	V
BULK	PAFZZ	PAFZZ						6145-00-029-1756	WIRE, ELECTRICAL J-C-30ATHHN06CG1/12T (81349) PJ5			IN	V
BULK	PAOZZ	PAOZZ						8040-00-290-4301	ADHESIVE MMM-A-1617TYPE2 (81349)			GL	V

BULK-2

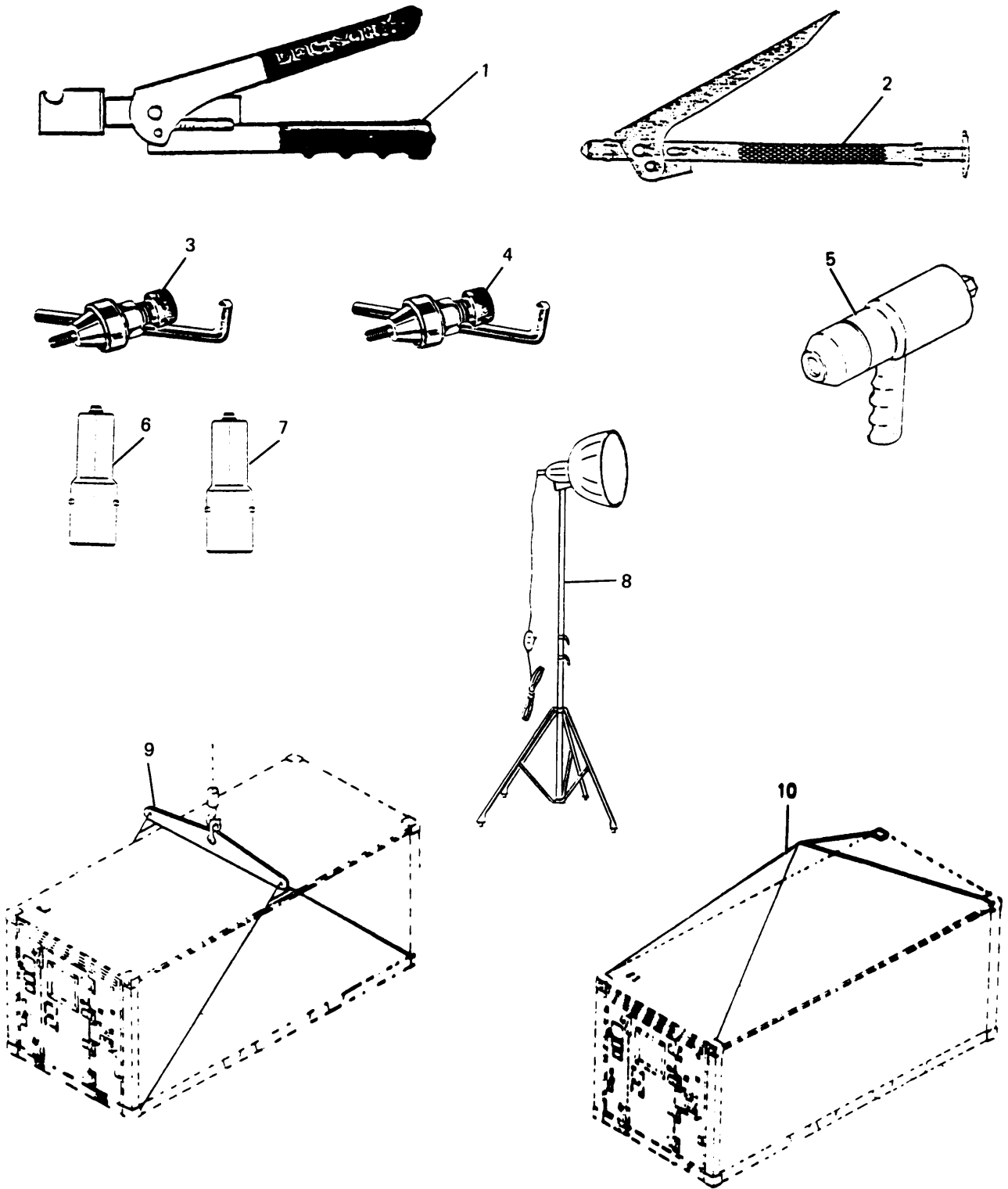

Figure 47. Special tools

(1) ILLUSTRATION		(2) SMR CODE				(3) USMC			(5) DESCRIPTION	(6) USABLE ON CODE	(7) QTY INC IN UNIT	(8) USMC QTY PER EQUIP
A FIG NO	B ITEM NO	A ARMY	B AIR FORCE	C NAVY	D USMC	A SSI	B REPL FACTOR	NATIONAL STOCK NUMBER	REF NUMBER & MFR CODE	U/M		
SECTION III SPECIAL TOOLS												
47	1	PFOZZ	PFOZZ						INSTALLATION TOOL,CAPTIVE SCREWS,NO.12 FNR7505-12 (08524)	EA	1	
47	2	PFOZZ	PFOZZ						INSTALLATION TOOL, CAPTIVE SCREW, NO. 10 29-47-102-10 (94222)	EA	1	
47	3	PFOZZ	PFOZZ						FASTENER HEADER C-722 (03481)	EA	1	
47	4	PFOZZ	PFOZZ						FASTENER HEADER C-845 (03481)	EA	1	
47	5	PFOZZ	PFOZZ						INSTALLATION TOOL, BLIND BOLT 115 (17446)	EA	1	
47	6	PFOZZ	PFOZZ						NOSEPIECE, BLIND BOLT 99-591 (17446)	EA	1	
47	7	PFOZZ	PFOZZ						NOSEPIECE,BLIND BOLT 99-681 (17446)	EA	1	
47	8	PFOZZ	PFOZZ						HEAT LAMP,TRIPOD BASE 843K11 (39428)	EA	1	
47	9	PFOZZ	PFOZZ						CONTAINER LIFT SLING,BOTTOM LIFTING 74016B-20 (65059)	EA	1	
47	10	PFOZZ	PFOZZ						CONTAINER LIFT SLING, TOP LIFTING 74016T1A (65059)	EA	1	

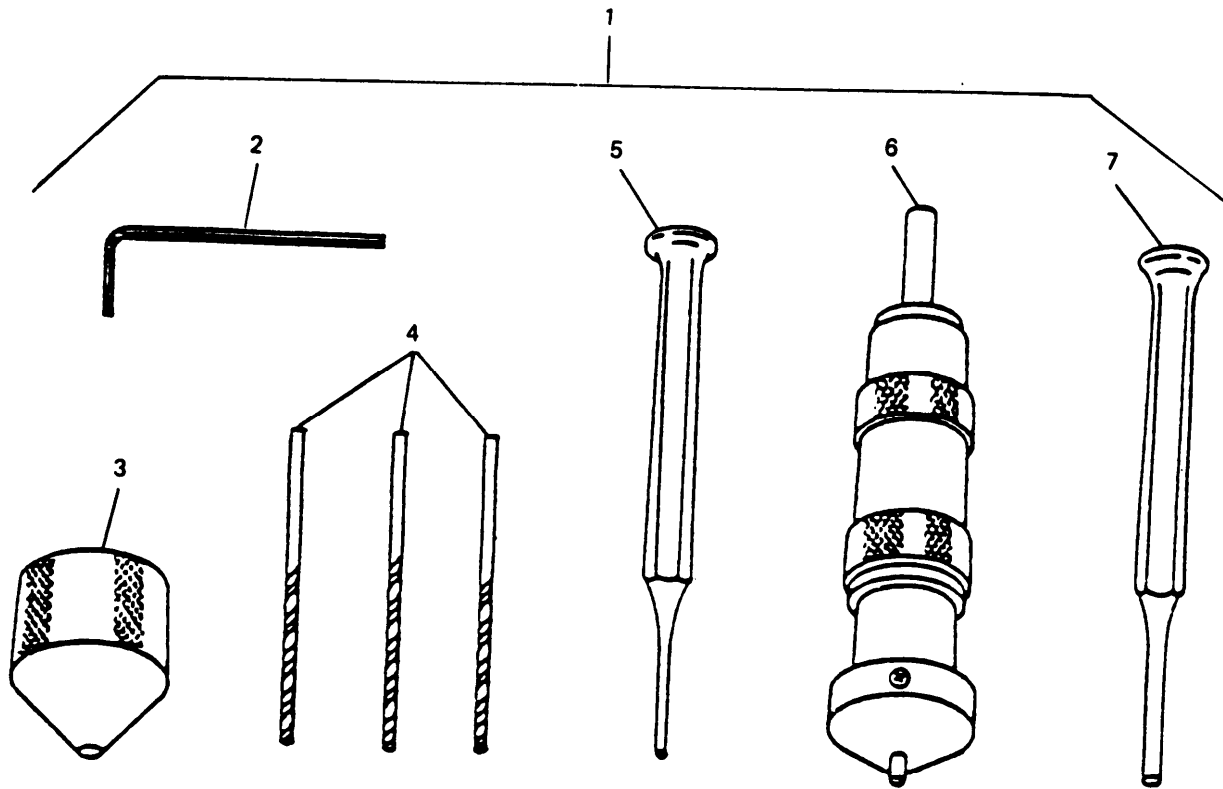

Figure 48. Blind nut removal tool kit, P/N 105-60

(1) ILLUSTRATION		(2) SMR CODE				(3) USMC			(5) DESCRIPTION	(6) USABLE ON CODE	(7) QTY INC IN UNIT	(8) USMC QTY PER EQUIP
A FIG NO	B ITEM NO	A ARMY	B AIR FORCE	C NAVY	D USMC	A SSI	B REPL FACTOR	NATIONAL STOCK NUMBER	REF NUMBER & MFR CODE	U/M		
SECTION III SPECIAL TOOLS												
48	1	PFOZZ	PFOZZ						TOOL KIT,BLIND BOLT REMOVAL 105-60 (17446)	EA	1	
48	2	PFOZZ	PFOZZ						HEX KEY 502443 (17446)	EA	1	
48	3	PFOZZ	PFOZZ						DRILL BUSHING 103616 (17446)	EA	1	
48	4	PFOZZ	PFOZZ						DRILL 503000 (17446)	EA	3	
48	5	PFOZZ	PFOZZ						PIN,PUNCH 503010 (17446)	EA	1	
48	6	PFOZZ	PFOZZ						MICRO-LIMIT TOOL ASSY 103601 (17446)	EA	1	
48	7	PFOZZ	PFOZZ						SLEEVE PUNCH 103620 (17446)	EA	1	



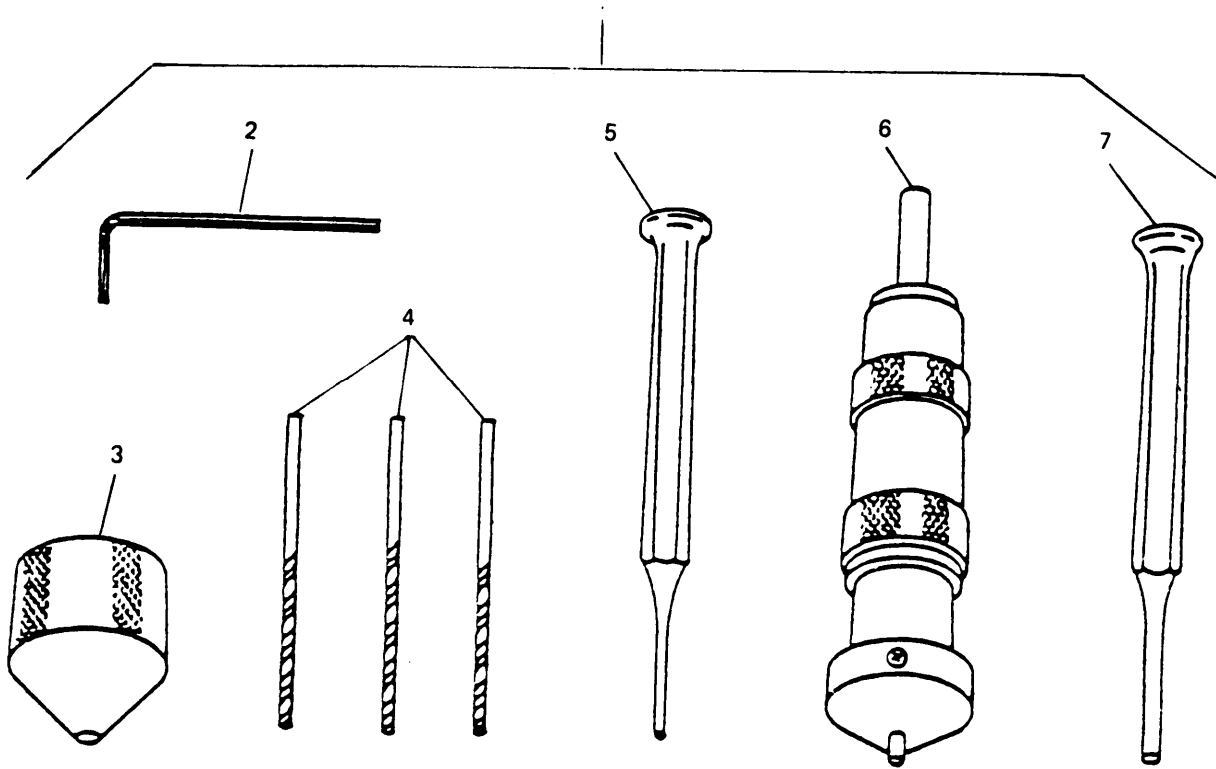

Figure 49. Blind nut removal tool kit, P/N 105-80

(1) ILLUSTRATION A FIG NO	(2) SMR CODE A B ARMY AIR FORCE	(3) USMC A B REPL FACTOR	(4) NATIONAL STOCK NUMBER	(5) DESCRIPTION REF NUMBER & MFR CODE	(6) USABLE ON CODE	(7) QTY INC IN UNIT	(8) USMC QTY PER EQUIP
49	1	PFOZZ	PFOZZ	TOOL KIT, BLIND BOLT REMOVAL 105-80 (17446)	EA	1	
49	2	PFOZZ	PFOZZ	HEX KEY 502443 (17446)	EA	1	
49	3	PFOZZ	PFOZZ	DRILL BUSHING 103617 (17446)	EA	1	
49	4	PFOZZ	PFOZZ	DRILL 503001 (17446)	EA	3	
49	5	PFOZZ	PFOZZ	PIN PUNCH 503012 (17446)	EA	1	
49	6	PFOZZ	PFOZZ	MICRO-LIMIT TOOL ASSY 103602 (17446)	EA	1	
49	7	PFOZZ	PFOZZ	SLEEVE PUNCH 503015 (17446)	EA	1	

## NATIONAL STOCK NUMBER AND PART NUMBER INDEX

STOCK NUMBER	FIGURE NO	NATIONAL STOCK NUMBER INDEX		FIGURE NO	ITEM NO
		ITEM NO	STOCK NUMBER		
2590-01-225-8405	25	9	5305-00-058-4011	30	7
3040-01-225-6563	14	39	5305-00-059-3659	25	1
3040-01-225-6564	14	50	5305-00-059-3659	27	3
3110-01-225-6626	22	25	5305-00-059-3660	6	1
3110-01-225-6626	32	32	5305-00-059-3660	9	6
3120-00-131-7089	44	9	5305-00-059-3661	6	20
3120-00-131-7089	45	27	5305-00-059-3663	9	40
3120-00-709-5459	14	3	5305-00-059-3665	15	24
3120-01-225-3949	13	26	5305-00-059-3676	9	12
3120-01-225-3949	16	52	5305-00-059-3677	2	1
3120-01-225-3950	14	38	5305-00-071-2094	4	2
3120-01-225-3950	14	46	5305-00-082-6774	38	15
4010-00-128-8860	23	5	5305-00-093-1531	35	3
4010-00-457-2957	23	4	5305-00-113-3747	38	12
4010-01-214-0019	22	5	5305-00-194-3677	15	17
4010-01-214-0019	32	12	5305-00-239-7776	13	17
4010-01-225-8404	25	6	5305-00-269-4036	5	9
4030-00-092-7432	46	3	5305-00-456-2430	43	6
4030-00-431-5536	22	4	5305-00-456-2430	45	1
4030-00-431-5536	32	11	5305-00-477-0122	43	1
4330-01-225-6565	15	26	5305-00-588-2959	25	14
4710-01-226-7494	25	17	5305-00-680-4262	39	35
4710-01-252-3900	25	16	5305-00-688-2018	14	7
4730-00-050-4203	22	6	5305-00-688-2020	17	2
4730-00-050-4203	32	13	5305-00-688-2020	18	2
5120-00-222-8852	46	7	5305-00-688-2020	29	1
5120-01-025-3258	46	2	5305-00-708-8385	20	10
5210-00-081-6052	35	6	5305-00-720-7763	23	2
5305-00-021-3616	32	4	5305-00-720-7763	25	4
5305-00-052-8251	16	41	5305-00-720-8245	16	3
5305-00-054-9246	43	16	5305-00-720-8245	17	1
5305-00-054-9246	45	11	5305-00-720-8245	18	1
5305-00-054-9249	16	36	5305-00-720-8245	34	7
5305-00-057-0502	35	4	5305-00-720-8245	44	2
5305-00-057-0502	37	5	5305-00-720-8248	38	18
5305-00-057-0513	6	14	5305-00-725-5909	29	5
5305-00-057-0522	22	15	5305-00-725-5909	38	14
5305-00-057-0522	32	23	5305-00-725-5911	44	11
5305-00-057-0526	40	8	5305-00-725-5912	14	11

## NATIONAL STOCK NUMBER AND PART NUMBER INDEX

STOCK NUMBER	FIGURE NO	NATIONAL STOCK NUMBER INDEX ITEM NO	STOCK NUMBER	FIGURE NO	ITEM NO
5305-00-725-5912	16	8	5305-01-226-4669	12	1
5305-00-725-5912	34	11	5305-01-236-9151	13	13
5305-00-725-5912	43	9	5305-01-236-9151	16	31
5305-00-725-5912	45	23	5305-01-256-6788	42	2
5305-00-725-5912	45	4	5305-01-275-1187	3	1
5305-00-725-5914	16	9	5306-00-021-3912	13	21
5305-00-725-5914	34	12	5306-00-021-3912	13	8
5305-00-781-5664	28	4	5306-00-021-3912	16	48
5305-00-781-6734	32	2	5306-00-021-3912	19	1
5305-00-781-6734	38	11	5306-00-021-3912	34	18
5305-00-824-2029	26	10	5306-00-021-3912	41	4
5305-00-824-2029	27	9	5306-00-021-3915	34	15
5305-00-824-2029	28	17	5306-00-021-4065	20	2
5305-00-854-9351	5	21	5306-00-057-2507	5	5
5305-00-903-7712	43	12	5306-00-079-7205	13	22
5305-00-903-7712	45	7	5306-00-079-7205	13	9
5305-00-925-9679	38	31	5306-00-079-7205	16	17
5305-00-931-5312	37	4	5306-00-156-2337	40	1
5305-00-941-6410	39	27	5306-00-156-2340	33	3
5305-00-943-0898	13	1	5306-00-180-0158	42	11
5305-00-943-0898	16	12	5306-00-180-1920	38	6
5305-00-943-0898	34	21	5306-00-180-1937	33	6
5305-00-958-2918	1	1	5306-00-180-1937	34	26
5305-00-983-6660	16	24	5306-00-180-1937	36	1
5305-00-983-6661	16	23	5306-00-180-1937	36	7
5305-00-983-6662	30	1	5306-00-182-1950	34	27
5305-00-983-6666	16	22	5306-00-206-4540	42	10
5305-01-032-8502	3	4	5306-00-531-8979	43	18
5305-01-111-1286	7	21	5306-00-531-8979	45	14
5305-01-111-1286	8	19	5306-00-582-9593	42	7
5305-01-166-3643	9	15	5306-00-638-7717	1	11
5305-01-197-7354	14	14	5306-00-638-7717	34	29
5305-01-225-6697	21	5	5306-00-638-7717	39	1
5305-01-225-8409	26	23	5306-00-638-7717	41	5
5305-01-225-8409	27	29	5306-00-639-2364	42	1
5305-01-225-8409	29	30	5306-00-656-0193	20	3
5305-01-225-8441	46	5	5306-01-069-1534	17	11
5305-01-226-4669	10	1	5306-01-069-1534	18	10
5305-01-226-4669	11	1	5306-01-225-8406	25	11

## NATIONAL STOCK NUMBER AND PART NUMBER INDEX

STOCK NUMBER	FIGURE NO	NATIONAL STOCK NUMBER INDEX ITEM NO	STOCK NUMBER	FIGURE NO	ITEM NO
5306-01-274-6069	17	14	5310-00-167-1283	17	10
5306-01-274-6069	18	13	5310-00-167-1283	18	9
5307-01-242-1708	6	13	5310-00-184-8628	17	12
5310-00-022-8847	6	10	5310-00-184-8628	18	11
5310-00-045-3299	23	3	5310-00-199-1056	6	9
5310-00-045-3299	25	5	5310-00-269-4725	14	15
5310-00-080-8495	5	3	5310-00-331-3225	6	11
5310-00-167-0767	1	12	5310-00-477-6768	22	9
5310-00-167-0801	13	3	5310-00-477-6768	32	16
5310-00-167-0801	16	14	5310-00-531-9514	14	48
5310-00-167-0801	34	23	5310-00-531-9515	14	9
5310-00-167-0801	38	33	5310-00-531-9515	16	5
5310-00-167-0801	43	14	5310-00-531-9515	17	4
5310-00-167-0801	45	17	5310-00-531-9515	18	4
5310-00-167-0801	45	9	5310-00-531-9515	2	3
5310-00-167-0801	6	3	5310-00-531-9515	29	3
5310-00-167-0801	9	23	5310-00-531-9515	33	5
5310-00-167-0803	13	11	5310-00-531-9515	34	9
5310-00-167-0803	13	23	5310-00-531-9515	38	20
5310-00-167-0803	16	19	5310-00-531-9515	40	3
5310-00-167-0803	16	26	5310-00-531-9515	43	8
5310-00-167-0803	33	8	5310-00-531-9515	44	4
5310-00-167-0803	34	17	5310-00-531-9515	45	3
5310-00-167-0803	36	3	5310-00-531-9515	5	4
5310-00-167-0803	38	25	5310-00-543-5060	35	5
5310-00-167-0804	39	37	5310-00-543-5060	37	6
5310-00-167-0804	42	3	5310-00-543-5933	6	2
5310-00-167-0804	43	20	5310-00-543-5933	9	7
5310-00-167-0804	45	15	5310-00-550-3715	6	15
5310-00-167-0805	17	15	5310-00-582-5965	32	5
5310-00-167-0805	18	14	5310-00-616-3555	1	5
5310-00-167-0806	22	20	5310-00-616-3555	40	9
5310-00-167-0806	32	27	5310-00-625-5756	38	8
5310-00-167-0806	39	30	5310-00-625-5756	39	3
5310-00-167-0806	42	12	5310-00-625-5756	41	7
5310-00-167-0812	15	18	5310-00-655-6151	25	10
5310-00-167-0814	10	2	5310-00-656-0114	14	16
5310-00-167-0814	11	2	5310-00-857-4959	25	13
5310-00-167-0814	12	2	5310-00-857-4959	42	4

## NATIONAL STOCK NUMBER AND PART NUMBER INDEX

STOCK NUMBER	FIGURE NO	NATIONAL STOCK NUMBER INDEX ITEM NO	STOCK NUMBER	FIGURE NO	ITEM NO
5310-00-880-5978	39	11	5310-00-974-6623	13	14
5310-00-880-5978	39	18	5310-00-974-6623	16	18
5310-00-880-5978	39	7	5310-00-974-6623	19	2
5310-00-929-6395	22	16	5310-00-974-6623	20	4
5310-00-929-6395	32	24	5310-00-974-6623	33	7
5310-00-933-8120	13	2	5310-00-974-6623	34	16
5310-00-933-8120	15	25	5310-00-974-6623	34	30
5310-00-933-8120	16	13	5310-00-974-6623	36	2
5310-00-933-8120	27	4	5310-00-974-6623	39	2
5310-00-933-8120	34	22	5310-00-974-6623	41	6
5310-00-933-8120	38	22	5310-00-982-4973	42	13
5310-00-933-8120	43	13	5310-00-982-6816	34	28
5310-00-933-8120	45	8	5310-00-982-6816	36	9
5310-00-933-8121	14	8	5310-00-984-7042	20	11
5310-00-933-8121	16	25	5310-00-984-7042	39	35
5310-00-933-8121	16	4	5310-00-984-7042	43	19
5310-00-933-8121	17	3	5310-00-984-7042	45	14
5310-00-933-8121	18	3	5310-01-012-2045	15	19
5310-00-933-8121	2	2	5310-01-032-2983	13	6
5310-00-933-8121	29	2	5310-01-033-8615	30	2
5310-00-933-8121	33	4	5310-01-106-1144	5	8
5310-00-933-8121	34	8	5310-01-134-3287	17	16
5310-00-933-8121	38	19	5310-01-134-3287	18	15
5310-00-933-8121	38	7	5310-01-225-3870	14	18
5310-00-933-8121	4	3	5310-01-225-3870	14	36
5310-00-933-8121	40	2	5310-01-225-6705	14	44
5310-00-933-8121	43	7	5310-01-225-8616	45	20
5310-00-933-8121	44	3	5310-01-225-8631	45	22
5310-00-933-8121	45	2	5310-01-254-9581	22	28
5310-00-933-8121	9	13	5310-01-254-9581	32	35
5310-00-933-8778	39	28	5315-00-058-9756	17	18
5310-00-934-9752	40	10	5315-00-058-9756	18	17
5310-00-934-9759	2	11	5315-00-058-9770	22	26
5310-00-934-9759	3	18	5315-00-058-9770	32	33
5310-00-934-9761	1	6	5315-00-058-9812	22	11
5310-00-934-9765	6	21	5315-00-058-9812	22	7
5310-00-938-2012	6	16	5315-00-058-9812	32	14
5310-00-974-6623	1	13	5315-00-058-9812	32	18
5310-00-974-6623	13	10	5315-00-080-0484	39	12

## NATIONAL STOCK NUMBER AND PART NUMBER INDEX

STOCK NUMBER	FIGURE NO	NATIONAL STOCK NUMBER INDEX		FIGURE NO	ITEM NO
		ITEM NO	STOCK NUMBER		
5315-00-080-0484	39	19	5320-00-143-6149	3	2
5315-00-200-3183	39	8	5320-00-164-0811	16	1
5315-00-200-3183	14	29	5320-00-218-8180	30	22
5315-00-200-3586	39	10	5320-00-218-8180	33	36
5315-00-200-3586	39	17	5320-00-230-2333	33	28
5315-00-200-3586	39	6	5320-00-236-3929	15	5
5315-00-200-3586	45	16	5320-00-236-3929	21	12
5315-00-234-1863	17	9	5320-00-236-3929	26	34
5315-00-234-1863	18	8	5320-00-236-3929	27	37
5315-00-234-1863	22	19	5320-00-236-3929	29	25
5315-00-234-1863	32	26	5320-00-236-3929	38	22
5315-00-402-4651	44	8	5320-00-236-3929	46	15
5315-00-402-4651	45	25	5320-00-242-0300	14	47
5315-00-753-3894	14	27	5320-00-274-8149	15	28
5315-00-753-3894	14	42	5320-00-274-8149	16	59
5315-00-753-3895	16	43	5320-00-274-8149	26	25
5315-00-811-1245	45	18	5320-00-274-8149	27	23
5315-00-826-3251	14	19	5320-00-274-8149	27	27
5315-00-826-3251	14	30	5320-00-274-8149	29	32
5315-01-049-1773	38	24	5320-00-274-8149	3	2
5315-01-056-6023	22	21	5320-00-274-8149	3	2
5315-01-056-6023	32	28	5320-00-274-8149	46	11
5315-01-207-7930	22	3	5320-00-420-2165	24	10
5315-01-207-7930	32	10	5320-00-420-2165	26	34
5315-01-225-6678	17	21	5320-00-420-2165	27	37
5315-01-225-6678	18	20	5320-00-420-2165	28	42
5315-01-226-7492	16	44	5320-00-420-2165	29	25
5315-01-236-0618	26	1	5320-00-420-2165	29	38
5315-01-236-0618	27	1	5320-00-420-2165	30	14
5315-01-236-2713	17	22	5320-00-420-2165	38	22
5315-01-236-2713	18	21	5320-00-420-2165	38	54
5315-01-240-1612	13	25	5320-00-420-2169	30	21
5315-01-240-1612	16	51	5320-00-426-4916	15	4
5315-01-288-6558	14	1			
5315-01-288-9550	14	5			
5320-00-005-1051	43	6			
5320-00-097-6520	34	44			

## NATIONAL STOCK NUMBER AND PART NUMBER INDEX

STOCK NUMBER	FIGURE NO	NATIONAL STOCK NUMBER INDEX		FIGURE NO	ITEM NO
		ITEM NO	STOCK NUMBER		
5320-00-426-4916	15	9	5320-00-965-7109	17	24
5320-00-426-4916	33	23	5320-00-965-7109	18	23
5320-00-426-4916	5	6	5320-01-004-4137	13	30
5320-00-462-2320	13	6	5320-01-004-4137	16	39
5320-00-462-2320	27	40	5320-01-004-4137	30	13
5320-00-462-2320	34	36	5320-01-004-4137	41	9
5320-00-490-5523	30	29	5320-01-032-1043	14	40
5320-00-490-5523	33	2	5320-01-032-1043	21	1
5320-00-490-5523	33	29	5320-01-032-1043	22	1
5320-00-490-5523	41	13	5320-01-032-1043	32	8
5320-00-582-3499	39	26	5320-01-032-1043	35	7
5320-00-582-3506	3	15	5320-01-032-1043	38	3
5320-00-582-3506	41	16	5320-01-032-1043	7	1
5320-00-616-4349	29	16	5320-01-032-1043	8	1
5320-00-721-5386	39	23	5320-01-032-2983	11	6
5320-00-753-3809	15	6	5320-01-032-2983	13	6
5320-00-814-8677	33	32	5320-01-032-2983	15	1
5320-00-825-0248	5	18	5320-01-032-3027	20	16
5320-00-825-0248	11	3	5320-01-032-3038	15	33
5320-00-825-0248	15	11	5320-01-032-3038	28	1
5320-00-825-0248	21	2	5320-01-032-3038	7	22
5320-00-882-8385	38	45	5320-01-032-3038	8	20
5320-00-882-8385	41	13	5320-01-032-6534	26	31
5320-00-882-8386	26	14	5320-01-032-6534	29	22
5320-00-882-8386	35	7	5320-01-032-6534	43	22
5320-00-882-8386	37	1	5320-01-032-8072	20	8
5320-00-882-8386	38	48	5320-01-032-8073	13	29
5320-00-956-7355	24	10	5320-01-032-8073	16	55
5320-00-956-7355	29	17	5320-01-032-8073	19	6
5320-00-956-7355	30	19	5320-01-032-8073	20	17
5320-00-956-7355	33	23	5320-01-032-8073	41	24
5320-00-956-7362	26	32	5320-01-032-8074	44	13
5320-00-956-7362	29	23	5320-01-032-8075	15	31
5320-00-956-7362	34	40	5320-01-037-3038	28	1
			5320-01-068-2376	16	20



## NATIONAL STOCK NUMBER AND PART NUMBER INDEX

STOCK NUMBER	FIGURE NO	NATIONAL STOCK NUMBER INDEX		FIGURE NO	ITEM NO
		ITEM NO	STOCK NUMBER		
5320-01-068-2376	36	5	5325-01-257-3445	16	30
5320-01-072-4814	14	12	5325-01-257-3445	17	7
5320-01-072-4814	16	7	5325-01-257-3445	18	6
5320-01-072-4814	17	5	5325-01-257-3445	4	9
5320-01-072-4814	18	5	5325-01-257-3445	40	4
5320-01-072-4814	44	14	5325-01-257-3445	9	17
5320-01-210-2324	41	17	5325-01-257-3446	7	11
5320-01-210-7958	41	18	5325-01-257-3446	8	9
5320-01-225-8403	24	6	5325-01-257-3446	9	9
5320-01-229-1145	16	29	5325-01-263-8542	1	14
5320-01-229-1146	26	12	5330-00-241-0228	5	17
5320-01-229-1146	27	11	5330-00-641-4336	6	19
5320-01-229-1146	28	19	5330-00-915-2285	9	21
5320-01-232-5670	29	17	5330-01-225-3879	26	19
5320-01-232-5670	41	9	5330-01-225-3879	27	22
5320-01-239-8550	43	18	5330-01-225-3880	26	17
5320-01-299-6647	26	13	5330-01-225-3880	27	20
5320-01-299-6647	27	12	5330-01-225-3883	28	3
5320-01-299-6647	28	16	5330-01-225-3884	30	6
5320-01-878-0618	41	30	5330-01-225-3885	30	18
5320-01-878-0625	26	20	5330-01-225-3885	33	38
5320-01-878-0625	27	53	5330-01-225-3886	30	20
5320-01-878-0625	29	20	5330-01-225-3891	38	47
5320-01-878-0625	37	2	5330-01-225-3892	38	50
5325-00-290-1960	1	10	5330-01-225-6690	22	13
5325-01-225-3956	15	10	5330-01-225-6690	32	20
5325-01-236-7347	26	9	5330-01-225-8424	38	1
5325-01-257-2289	41	19	5330-01-225-8425	38	2
5325-01-257-3322	13	16	5330-01-238-8494	24	9
5325-01-257-3322	13	5	5330-01-238-8495	36	12
5325-01-257-3322	16	16	5330-01-238-8496	21	9
5325-01-257-3322	16	34	5330-01-239-8330	30	28
5325-01-257-3322	34	32	5340-00-200-6139	9	24
5325-01-257-3322	41	25	5340-00-455-1141	33	27
5325-01-257-3445	13	20	5340-00-702-3192	25	7
5325-01-257-3445	14	10	5340-00-814-0757	38	34

## NATIONAL STOCK NUMBER AND PART NUMBER INDEX

STOCK NUMBER	FIGURE NO	NATIONAL STOCK NUMBER INDEX ITEM NO	STOCK NUMBER	FIGURE NO	ITEM NO
5340-00-886-7226	38	64	5340-01-225-8620	25	12
5340-00-966-8234	26	26	5340-01-225-8621	39	32
5340-00-966-8234	27	28	5340-01-225-8636	25	15
5340-00-966-8234	29	34	5340-01-225-8669	46	8
5340-00-982-8792	46	16	5340-01-225-8673	18	19
5340-01-104-0373	41	22	5340-01-226-4845	26	35
5340-01-167-9315	26	2	5340-01-226-4845	27	38
5340-01-167-9315	27	2	5340-01-226-4845	29	26
5340-01-189-6746	46	12	5340-01-226-7496	29	14
5340-01-225-3863	3	3	5340-01-226-7497	29	28
5340-01-225-3863	38	61	5340-01-226-7625	46	14
5340-01-225-3944	13	24	5340-01-226-7626	16	28
5340-01-225-3944	16	50	5340-01-226-7674	17	20
5340-01-225-6571	17	23	5340-01-230-7068	7	3
5340-01-225-6573	21	13	5340-01-230-7068	8	3
5340-01-225-6574	21	14	5340-01-231-4768	43	5
5340-01-225-6575	22	10	5340-01-236-7347	27	8
5340-01-225-6575	32	17	5340-01-236-7347	28	15
5340-01-225-6578	25	8	5340-01-237-1128	24	1
5340-01-225-6581	45	22	5340-01-237-1129	24	2
5340-01-225-6700	26	21	5340-01-237-1130	29	8
5340-01-225-6700	27	24	5340-01-237-7123	24	3
5340-01-225-6700	29	21	5340-01-251-3982	15	15
5340-01-225-6720	24	11	5340-01-251-9119	13	4
5340-01-225-6720	29	39	5340-01-251-9119	16	15
5340-01-225-6720	30	17	5340-01-272-7819	22	17
5340-01-225-6723	21	3	5340-01-272-7819	32	25
5340-01-225-8397	15	35	5360-00-122-8427	38	26
5340-01-225-8398	18	22	5360-01-225-6689	17	19
5340-01-225-8420	33	34	5360-01-225-6689	18	18
5340-01-225-8422	34	24	5360-01-225-6698	15	20
5340-01-225-8422	43	15	5360-01-225-8427	38	26
5340-01-225-8422	45	11	5360-01-226-4785	16	45
5340-01-225-8428	38	27	5365-00-827-3262	21	6
5340-01-225-8431	43	4	5365-00-956-9491	26	24
5340-01-225-8435	44	15	5365-00-956-9491	27	31
5340-01-225-8437	45	19	5365-00-956-9491	29	31
5340-01-225-8598	23	1	5365-01-009-6843	14	2
5340-01-225-8619	33	26	5365-01-225-3951	14	49

## NATIONAL STOCK NUMBER AND PART NUMBER INDEX

STOCK NUMBER	FIGURE NO	NATIONAL STOCK NUMBER INDEX		FIGURE NO	ITEM NO
		ITEM NO	STOCK NUMBER		
5365-01-225-3952	22	22	5411-01-225-6561	14	26
5365-01-225-3952	32	29	5411-01-225-6562	14	37
5365-01-225-6560	14	21	5411-01-225-6566	15	34
5365-01-225-6560	14	32	5411-01-225-6566	33	29
5365-01-225-6572	20	6	5411-01-225-6567	16	6
5365-01-225-6736	19	5	5411-01-225-6567	34	10
5365-01-225-6737	20	7	5411-01-225-6568	16	27
5365-01-225-8415	30	22	5411-01-225-6570	16	46
5365-01-225-8419	33	33	5411-01-225-6576	22	14
5365-01-225-8657	16	58	5411-01-225-6576	32	21
5365-01-956-9491	26	24	5411-01-225-6577	24	4
5365-01-956-9491	27	31	5411-01-225-6580	33	21
5410-01-225-8404	25	6	5411-01-225-8251	16	42
5411-01-225-3861	1	15	5411-01-225-8394	14	20
5411-01-225-3865	7	23	5411-01-225-8394	14	31
5411-01-225-3865	8	21	5411-01-225-8395	14	22
5411-01-225-3866	10		5411-01-225-8399	21	10
5411-01-225-3867	11		5411-01-225-8400	21	11
5411-01-225-3868	11	7	5411-01-225-8401	21	15
5411-01-225-3869	14	4	5411-01-225-8402	22	24
5411-01-225-3871	14	25	5411-01-225-8408	26	22
5411-01-225-3872	14	33	5411-01-225-8408	27	25
5411-01-225-3873	14	43	5411-01-225-8408	29	29
5411-01-225-3875	15	14	5411-01-225-8410	26	36
5411-01-225-3876	16	21	5411-01-225-8410	27	39
5411-01-225-3877	22	23	5411-01-225-8410	29	27
5411-01-225-3877	32	30	5411-01-225-8411	27	57
5411-01-225-3881	26	54	5411-01-225-8412	29	11
5411-01-225-3887	30	35	5411-01-225-8413	29	12
5411-01-225-3888	32	31	5411-01-225-8414	29	4
5411-01-225-3889	34	73	5411-01-225-8416	31	1
5411-01-225-3890	36	21	5411-01-225-8422	34	24
5411-01-225-3893	38	68	5411-01-225-8422	43	15
5411-01-225-3894	41	32	5411-01-225-8422	45	10
5411-01-225-4671	21		5411-01-225-8423	35	9
5411-01-225-6556	13	12	5411-01-225-8426	38	49
5411-01-225-6557	13	31	5411-01-225-8429	39	26
5411-01-225-6557	16	40	5411-01-225-8430	39	33
5411-01-225-6559	14	13	5411-01-226-4673	29	13

## NATIONAL STOCK NUMBER AND PART NUMBER INDEX

STOCK NUMBER	FIGURE NO	NATIONAL STOCK NUMBER INDEX		FIGURE NO	ITEM NO
		ITEM NO	STOCK NUMBER		
5411-01-226-4674	29	15	5935-00-078-2753	7	14
5411-01-226-4675	29	16	5935-00-078-2753	8	12
5411-01-226-4676	30	5	5935-00-078-2753	9	35
5411-01-226-7498	37	10	5935-00-114-5781	6	22
5411-01-226-7499	46	6	5935-00-114-8708	6	23
5411-01-226-8493	17	17	5935-00-114-9446	6	22
5411-01-226-8493	18	16	5935-00-114-9740	6	24
5411-01-228-1627	15	13	5935-00-205-9408	3	12
5411-01-230-6908	13	7	5935-00-812-9240	5	14
5411-01-238-8151	39	4	5935-00-934-1631	6	18
5411-01-238-8152	39	5	5935-00-958-1897	5	15
5411-01-239-8328	1	16	5935-01-103-6064	6	23
5411-01-250-0042	14	6	5935-01-175-7860	3	12
5411-01-250-0043	22	27	5935-01-176-1708	6	17
5411-01-250-0043	32	34	5935-01-225-3864	5	7
5411-01-250-3642	23		5940-00-113-8190	6	12
5660-01-225-8433	43	28	5940-00-143-4777	4	10
5670-01-225-3874	15		5940-00-270-5852	40	17
5670-01-225-3874	16	56	5940-00-551-2446	2	6
5680-01-225-8393	12		5940-00-551-2446	3	9
5680-01-225-8625	10	5	5940-00-551-2446	40	11
5680-01-225-8625	11	5	5940-00-551-2446	6	7
5680-01-225-8625	12	5	5940-00-551-2446	7	18
5680-01-225-8625	34	25	5940-00-551-2446	8	16
5680-01-225-8626	13	32	5940-00-665-9568	2	5
5680-01-225-8627	16	35	5940-00-665-9568	3	8
5820-00-990-5354	34	31	5940-00-665-9568	4	5
5915-00-538-3555	2	12	5940-00-665-9568	40	16
5915-00-538-3555	3	19	5940-00-665-9568	5	11
5925-00-785-1289	1	20	5940-00-937-5237	6	8
5925-00-785-4251	1	19	5940-01-110-6423	5	13
5925-00-936-3933	1	18	5940-01-225-6629	40	15
5925-00-984-2163	1	21	5940-01-225-6629	7	16
5925-01-172-8616	1	17	5940-01-225-6629	8	14
5930-01-225-3925	1	4	5970-01-225-8418	33	31
5930-01-225-3925	9	5	5970-01-225-8419	33	30
5930-01-225-3935	9	16	5975-00-081-9401	2	4
5930-01-226-0612	1	3	5975-00-081-9401	40	14
			5975-00-081-9401	9	19

## NATIONAL STOCK NUMBER AND PART NUMBER INDEX

STOCK NUMBER	FIGURE NO	NATIONAL STOCK NUMBER INDEX ITEM NO	STOCK NUMBER	FIGURE NO	ITEM NO
5975-00-141-0531	9	2	6240-01-004-3107	2	9
5975-00-152-1075	3	10	6240-01-004-3107	3	7
5975-00-152-1075	40	6	6240-01-225-3862	24	12
5975-00-152-1075	7	9	6240-01-225-3862	38	59
5975-00-152-1119	9	10	6250-01-233-1818	2	13
5975-00-159-0969	5	16	6250-01-233-1818	3	20
5975-00-159-0969	5	17	7610-01-225-8421	34	38
5975-00-159-0969	9	20	7690-01-225-3937	3	21
5975-00-243-1278	1	2	7690-01-225-3938	10	8
5975-00-243-1278	9	4	7690-01-225-3939	11	10
5975-00-539-6914	7	13	7690-01-225-3940	12	3
5975-00-539-6914	8	11	7690-01-225-6680	22	18
5975-00-539-6914	9	34	7690-01-225-6681	26	27
5975-00-689-6395	9	36	7690-01-225-6681	27	26
5975-00-802-6531	40	13	7690-01-225-6682	32	22
5975-00-802-6531	9	37	7690-01-225-6683	46	9
5975-00-944-1499	40	18	7690-01-226-0640	1	7
5975-00-944-1499	6	5	7690-01-226-0641	1	8
5975-00-990-5354	34	31	7690-01-226-0642	1	9
5975-01-031-9615	46	4	7690-01-226-0643	1	24
5975-01-167-9758	3	11	7690-01-226-0644	38	65
5975-01-225-3947	7	24	7690-01-226-0645	38	66
5975-01-225-3947	8	22	7690-01-226-0646	38	67
5975-01-225-3947	9	8	7690-01-226-0651	38	58
6145-01-145-1864	5	12	7690-01-226-0652	3	14
6145-01-225-6650	3	13	7690-01-226-0653	4	8
6210-01-010-2512	4	4	7690-01-226-0654	6	14
6210-01-032-0825	2	8	7690-01-226-0656	34	68
6210-01-032-0825	3	6	7690-01-226-0656	6	25
6210-01-225-3930	2	10	7690-01-226-0657	34	69
6210-01-225-3930	3	17	7690-01-226-0657	6	26
6210-01-250-0083	3	5	7690-01-226-0658	34	70
6230-01-225-3931	5	1	7690-01-226-0658	6	27
6230-01-230-0675	5	10	7690-01-226-0659	34	71
6240-00-068-5148	5	2	7690-01-226-0659	6	28
6240-00-143-3070	4	1	7690-01-226-0660	26	44
6240-00-152-2987	2	9	7690-01-226-0660	27	47
6240-00-152-2987	3	7	7690-01-226-0660	29	49
			7690-01-226-0660	33	14

## NATIONAL STOCK NUMBER AND PART NUMBER INDEX

STOCK NUMBER	FIGURE NO	NATIONAL STOCK NUMBER INDEX		FIGURE NO	ITEM NO
		ITEM NO	STOCK NUMBER		
7690-01-226-0660	7	4			
7690-01-226-0660	8	5			
7690-01-226-0660	9	33			
7690-01-226-0661	7	5			
7690-01-226-0662	7	6			
7690-01-226-0663	7	7			
7690-01-226-0664	26	47			
7690-01-226-0664	27	50			
7690-01-226-0664	7	8			
7690-01-226-0664	8	4			
7690-01-226-0665	27	48			
7690-01-226-0665	8	6			
7690-01-226-0666	8	7			
7690-01-226-0667	8	8			
7690-01-226-0668	34	66			
7690-01-226-0668	9	1			
7690-01-226-0669	9	11			
7690-01-226-0670	33	16			
7690-01-226-0670	9	30			
7690-01-226-0671	33	17			
7690-01-226-0671	9	31			
7690-01-226-0672	33	18			
7690-01-226-0672	9	32			
7690-01-226-0673	10	6			
7690-01-226-0673	11	8			
7690-01-226-0674	10	7			
7690-01-226-0675	11	9			
7690-01-226-0676	12	4			
7690-01-227-1790	33	15			
7690-01-227-1790	9	29			
8115-01-225-8440	46				
9320-01-225-8396	15	3			
9905-01-225-8480	34	3			
9905-01-225-8481	34	4			
9905-01-225-8483	34	2			
9905-01-878-0621	13	7			

## NATIONAL STOCK NUMBER AND PART NUMBER INDEX

## PART NUMBER INDEX

FSCM	PART NUMBER	STOCK NUMBER	FIGURE NO	ITEM NO	FSCM	PART NUMBER	STOCK NUMBER	FIGURE NO	ITEM NO
07707	AD410BS	5320-01-225-8403	24	6	07707	AD64H	5320-00-420-2165	24	10
07707	AD44H	5320-00-882-8386	35	7	07707	AK64H	5320-00-420-2165	26	34
07707	AD44H	5320-00-882-8386	38	48	07707	AK64H	5320-00-420-2165	27	37
07707	AD44H	5320-00-882-8386	26	14	07707	AK64H	5320-00-420-2165	28	42
07707	AD44H	5320-00-882-8386	37	1	07707	AK64H	5320-00-420-2165	29	25
07707	AD46H	5320-01-878-0625	26	20	07707	AK64H	5320-00-420-2165	29	38
07707	AD52H	5320-00-462-2320	13	6	07707	AK64H	5320-00-420-2165	30	14
07707	AD52H	5320-00-462-2320	27	40	07707	AK64H	5320-00-420-2165	38	22
07707	AD52H	5320-00-462-2320	34	36	88044	AN4C10A	5306-00-156-2340	33	3
07707	AD52H	5320-00-462-2320	13	6	88044	AN4C5A	5306-00-156-2337	40	1
07707	AD52H	5320-00-462-2320	27	40	88044	AN5C11A	5306-00-180-1920	38	6
07707	AD52H	5320-00-462-2320	34	36	88044	AN5C6A	5306-00-180-1937	33	6
07707	AD55H	5320-00-097-6520	34	44	88044	AN5C6A	5306-00-180-1937	34	26
07707	AD62H	5320-00-956-7362	26	32	88044	AN5C6A	5306-00-180-1937	36	1
07707	AD62H	5320-00-956-7362	29	23	88044	AN5C6A	5306-00-180-1937	36	7
07707	AD62H	5320-00-956-7362	34	40	88044	AN5CH7A	5306-00-182-1950	34	27
07707	AD64H	5320-00-956-7355	29	17	88044	AN6-7A	5306-00-531-8979	43	18
07707	AD64H	5320-00-956-7355	24	10	88044	AN6-7A	5306-00-531-8979	45	14
07707	AD64H	5320-00-956-7355	30	19	88044	AN6C12A	5306-00-582-9593	42	7
07707	AD64H	5320-00-956-7355	33	23	88044	AN6C14A	5306-00-639-2364	42	1
07707	AD66H	5320-00-882-8385	38	45	88044	AN7C10	5306-01-069-1534	17	11
07707	AD66H	5320-00-882-8385	41	13	88044	AN7C10	5306-01-069-1534	18	10
07707	AD68H	5320-01-032-6534	26	31	88044	AN7C7	5306-01-274-6069	17	14
07707	AD68H	5320-01-032-6534	29	22	88044	AN7C7	5306-01-274-6069	18	13
07707	AD68H	5320-01-032-6534	43	22	88044	AN8-13A	5306-00-180-0158	42	11
07707	AK43H	5320-00-143-6149	3	2	88044	AN8-14A	5306-00-206-4540	42	10
07707	AK44H	5320-00-420-2169	30	21	88044	AN960B616	5310-00-331-3225	6	11
07707	AK66H	5320-00-490-5523	30	29	88044	AN960C10	5310-00-167-0801	13	3
07707	AK66H	5320-00-490-5523	33	29	88044	AN960C10	5310-00-167-0801	16	14
07707	AK66H	5320-00-490-5523	41	13	88044	AN960C10	5310-00-167-0801	34	23
81352	AN310C7	5310-00-167-1283	17	10	88044	AN960C10	5310-00-167-0801	38	33
81352	AN310C7	5310-00-167-1283	18	9	88044	AN960C10	5310-00-167-0801	43	14

## NATIONAL STOCK NUMBER AND PART NUMBER INDEX

## PART NUMBER INDEX

FSCM	PART NUMBER	STOCK NUMBER	FIGURE NO	ITEM NO	FSCM	PART NUMBER	STOCK NUMBER	FIGURE NO	ITEM NO
88044	AN960C10	5310-00-167-0801	45	9	88044	AN960C816	5310-00-167-0806	39	30
88044	AN960C10	5310-00-167-0801	45	17	88044	AN960C816	5310-00-167-0806	42	12
88044	AN960C10	5310-00-167-0801	6	3	88044	AN970-5	5310-00-167-0767	1	12
88044	AN960C10	5310-00-167-0801	9	23	84256	AT502-S2-420		27	16
88044	AN960C10L	5310-00-167-0812	15	18	84256	AT502-S2-420		28	14
88044	AN960C416	5310-00-531-9515	14	9	82240	B-1900-613	5340-00-966-8234	26	26
88044	AN960C416	5310-00-531-9515	16	5	82240	B-1900-613	5340-00-966-8234	27	28
88044	AN960C416	5310-00-531-9515	17	4	82230	B-1900-613	5340-00-966-8234	29	33
88044	AN960C416	5310-00-531-9515	18	4	73197	BN518-1032-6	5320-01-229-1146	26	12
88044	AN960C416	5310-00-531-9515	2	3	73197	BN518-1032-6	5320-01-229-1146	27	11
88044	AN960C416	5310-00-531-9515	29	3	73197	BN518-1032-6	5320-01-229-1146	28	19
88044	AN960C416	5310-00-531-9515	33	5	73197	BN518-524-4		20	9
88044	AN960C416	5310-00-531-9515	34	9	73197	BN526NL-428-7	5320-01-299-6647	26	13
88044	AN960C416	5310-00-531-9515	38	20	73197	BN526NL-428-7	5320-01-299-6647	27	12
88044	AN960C416	5310-00-531-9515	40	3	73197	BN526NL-428-7	5320-01-299-6647	28	16
88044	AN960C416	5310-00-531-9515	43	8	73197	BN527-1032-4	5320-01-032-8075	15	31
88044	AN960C416	5310-00-531-9515	44	4	73197	BN527-1032-5	5320-01-239-8550	43	18
88044	AN960C416	5310-00-531-9515	45	3	73197	BN527-428-4	5320-01-032-8074	44	13
88044	AN960C416	5310-00-531-9515	5	4	73197	BN527-428-5		43	11
88044	AN960C516	5310-00-167-0803	13	11	73197	BN527-428-7	5320-01-072-4814	14	12
88044	AN960C516	5310-00-167-0803	13	23	73197	BN527-428-7	5320-01-072-4814	16	7
88044	AN960C516	5310-00-167-0803	16	19	73197	BN527-428-7	5320-01-072-4814	17	5
88044	AN960C516	5310-00-167-0803	16	26	73197	BN527-428-7	5320-01-072-4814	18	5
88044	AN960C516	5310-00-167-0803	33	8	73197	BN527-428-7	5320-01-072-4814	44	14
88044	AN960C516	5310-00-167-0803	34	17	73197	BN527-428-8	5320-01-229-1145	16	29
88044	AN960C516	5310-00-167-0803	36	3	73197	BN527-524-2	5320-01-068-2376	16	20
88044	AN960C516	5310-00-167-0803	38	25	73197	BN527-524-2	5320-01-068-2376	36	5
88044	AN960C516L	5310-00-167-0814	10	2	73197	BN527-524-3	5320-01-032-8073	13	29
88044	AN960C516L	5310-00-167-0814	11	2	73197	BN527-524-3	5320-01-032-8073	16	55
88044	AN960C516L	5310-00-167-0814	12	2	73197	BN527-524-3	5320-01-032-8073	19	6
88044	AN960C6	5310-00-531-9514	14	48	73197	BN527-524-3	5320-01-032-8073	20	17
88044	AN960C616	5310-00-167-0804	39	37	73197	BN527-524-3	5320-01-032-8073	41	24
88044	AN960C616	5310-00-167-0804	42	3	73197	BN527-524-4	5320-01-032-8072	20	8
88044	AN960C616	5310-00-167-0804	43	20	73197	BN527-624-3	5320-01-032-3027	20	16
88044	AN960C616	5310-00-167-0804	45	15	98313	FD-4015-4	5305-01-032-8502	3	4
88044	AN960C716	5310-00-167-0805	17	15	08805	F40CW/RS/WM	6240-01-004-3107	2	9
88044	AN960C716	5310-00-167-0805	18	14	08805	F40CW/RS/WM	6240-01-004-3107	3	7
88044	AN960C816	5310-00-167-0806	22	20	19220	H-5895-50		13	28
88044	AN960C816	5310-00-167-0806	32	27	98003	H980-LS-1-4	5340-00-814-0757	38	34



## NATIONAL STOCK NUMBER AND PART NUMBER INDEX

## PART NUMBER INDEX

FSCM	PART NUMBER	STOCK NUMBER	FIGURE NO	ITEM NO	FSCM	PART NUMBER	STOCK NUMBER	FIGURE NO	ITEM NO
81348	J-C-580SJO3CK3/1A21	6145-01-145-1864	5	12	96906	MS16998-50	5305-00-052-8251	16	41
65285	LA-DR-3	5975-01-031-9615	46	4	96906	MS171530	5315-01-049-1773	38	24
65285	LA-DRH	5120-01-025-3258	46	2	96906	MS17795-54	3120-00-131-7089	44	9
65285	LA-HH-S	4030-00-092-7432	46	3	96906	MS17795-54	3120-00-131-7089	45	27
84830	LC-042F-7	5360-01-225-8427	38	26	96906	MS17985C621	5340-00-702-3192	25	7
84256	LT1504C6-6	4010-00-457-2957	23	4	96906	MS18064-10	5305-00-093-15312	35	3
84256	LT1504-A6-8	5410-01-225-8404	25	6	96906	MS18064-10	5305-00-931-5312	37	4
81349	M5501/7-F5	5340-01-104-0373	41	22	96906	MS20253-3-1000	5315-01-236-0618	26	1
81349	MIL-P-26514TYPE1- CLASS2GRADEA2LB		43	3	96906	MS20253-3-1000	5315-01-236-0618	27	1
					96906	MS20253-3-1800	5340-01-167-9315	26	2
80545	ML-4301	5411-01-238-8151	39	4	96906	MS20253-3-1800	5340-01-167-9315	27	2
80545	ML-4302	5411-01-238-8152	39	5	96906	MS20253-4-9225	5340-01-237-1130	29	8
96906	MS15001-1	4730-00-050-4203	22	6	96906	MS20253-5-1500	5340-01-237-7123	24	3
96906	MS15001-1	4730-00-050-4203	32	13	96906	MS20253-5-2100	5340-01-237-1129	24	2
96906	MS15795-807	5310-00-880-5978	39	7	96906	MS20253-5-2300	5340-01-237-1128	24	1
96906	MS15795-807	5310-00-880-5978	39	11	96906	MS20392-2C35	5315-00-811-1245	45	18
96906	MS15795-807	5310-00-880-5978	39	18	96906	MS20392-2C43	5315-00-080-0484	39	12
96906	MS15795-812	5310-00-625-5756	38	8	96906	MS20392-2C43	5315-00-080-0484	39	19
96906	MS15795-812	5310-00-625-5756	39	3	96906	MS20392-2C43	5315-00-080-0484	39	8
96906	MS15795-812	5310-00-625-5756	41	7	96906	MS20392-7C125	5315-01-056-6023	22	21
96906	MS15795-816	5310-00-184-8628	17	12	96906	MS20392-7C125	5315-01-056-6023	32	28
96906	MS17595-816	5310-00-184-8628	18	11	96906	MS20470AD4-14	5320-00-242-0300	14	47
96906	MS15795-819	5310-00-656-0114	14	16	96906	MS20600AD6W6	5320-00-582-3499	39	26
96906	MS16562-223	5315-00-826-3251	14	30	96906	MS20600AD6W8	5320-00-616-4349	29	16
96906	MS16562-223	5315-00-826-3251	14	19	96906	MS20600AD6W9	5320-00-753-3809	15	6
96906	MS16562-227	5315-00-058-9756	17	18	96906	MS20600AD8W4	5320-00-721-5386	39	23
96906	MS16562-227	5315-00-058-9756	18	17	96906	MS20601AD4W6	5320-00-814-8677	33	32
96906	MS16562-238	5315-00-753-3894	14	27	96906	MS20601AD5W12	5320-00-164-0811	16	1
96906	MS16562-238	5315-00-753-3894	14	42	96906	MS20601AD6W3	5320-00-582-3506	3	15
96906	MS16562-240	5315-00-200-3183	14	29	96906	MS20601AD6W3	5320-00-582-3506	41	16
96906	MS16562-255	5315-00-058-9812	22	11	96906	MS21044C5	5310-00-982-6816	34	28
96906	MS16562-255	5315-00-058-9812	22	7	96906	MS21044C5	5310-00-982-6816	36	9
96906	MS16562-255	5315-00-058-9812	32	14	96906	MS21044C6	5310-00-857-4959	25	13
96906	MS16562-255	5315-00-058-9812	32	18	96906	MS21044C6	5310-00-857-4959	42	4
96906	MS16562-256	5315-00-753-3895	16	43	96906	MS21044C8	5310-00-982-4973	42	13
96906	MS16998-43	5305-00-983-6660	16	24	96906	MS21044C9	5310-00-269-4725	14	15
96906	MS16998-45	5305-00-983-6662	30	1	96906	MS21094-3003	5305-00-194-3677	15	17
96906	MS16998-47	5305-00-983-6661	16	23	96906	MS21316-27	5305-00-269-4036	5	9
96906	MS16998-49	5305-00-983-6666	16	22	96906	MS24630-23	5305-00-854-9351	5	21

## NATIONAL STOCK NUMBER AND PART NUMBER INDEX

## PART NUMBER INDEX

FSCM	PART NUMBER	STOCK NUMBER	FIGURE NO	ITEM NO	FSCM	PART NUMBER	STOCK NUMBER	FIGURE NO	ITEM NO
96906	MS24665-1012	5315-00-200-3586	39	10	96906	MS25199-1	5935-00-934-1631	6	18
96906	MS24665-1012	5315-00-200-3586	39	17	96906	MS27039C1-08	5305-00-925-9679	38	31
96906	MS24665-1012	5315-00-200-3586	39	6	96906	MS27039C1-09	5305-00-943-0898	13	1
96906	MS24665-1012	5315-00-200-3586	45	16	96906	MS27039C1-09	5305-00-943-0898	16	12
96906	MS24665-300	5315-00-234-1863	17	9	96906	MS27039C1-09	5305-00-943-0898	34	21
96906	MS24665-300	5315-00-234-1863	18	8	96906	MS27039C1-13	5305-00-903-7712	43	12
96906	MS24665-300	5315-00-234-1863	22	19	96906	MS27039C1-13	5305-00-903-7712	45	7
96906	MS24665-300	5315-00-234-1863	32	26	96906	MS27039C5-11	5305-01-236-9151	13	13
96906	MS24693C116	5305-01-166-3643	9	15	96906	MS27039C5-11	5305-01-236-9151	16	31
96906	MS24693C26	5305-00-958-2918	1	1	96906	MS3215-4037	5365-01-009-6843	14	2
96906	MS24693C271	5305-00-781-5664	28	4	96906	MS3368-1-9A	5975-00-944-1499	40	18
96906	MS24693C296	5305-00-725-5909	29	5	96906	MS3368-1-9A	5975-00-944-1499	6	5
96906	MS24693C296	5305-00-725-5909	38	14	96906	MS35265-40	5305-00-720-7763	23	2
96906	MS24693C298	5305-00-725-5911	44	11	96906	MS35265-40	5305-00-720-7763	25	4
96906	MS24693C299	5305-00-725-5912	14	11	96906	MS35307-305	5305-00-021-3616	32	4
96906	MS24693C299	5305-00-725-5912	16	8	96906	MS35308-304	5305-00-720-8248	38	18
96906	MS24693C299	5305-00-725-5912	34	11	96906	MS35308-305	5305-00-688-2020	17	2
96906	MS24693C299	5305-00-725-5912	43	9	96906	MS35308-305	5305-00-688-2020	18	2
96906	MS24693C299	5305-00-725-5912	45	23	96906	MS35308-305	5305-00-688-2020	29	1
96906	MS24693C299	5305-00-725-5912	45	4	96906	MS35308-307	5305-00-688-2018	14	7
96906	MS24693C317	5305-00-113-3747	38	12	96906	MS35308-309	5305-00-720-8245	16	3
96906	MS24693C301	5305-00-725-5914	16	9	96906	MS35308-309	5305-00-720-8245	17	1
96906	MS24693C301	5305-00-725-5914	34	12	96906	MS35308-309	5305-00-720-8245	18	1
96906	MS24693C308	5305-00-239-7776	13	17	96906	MS35308-309	5305-00-720-8245	34	7
96906	MS24694C102	5305-00-082-6774	38	15	96906	MS35308-309	5305-00-720-8245	44	2
96906	MS24694C107	5305-00-054-9246	43	16	96906	MS35308-310	5305-00-456-2430	43	6
96906	MS24694C107	5305-00-054-9246	45	11	96906	MS35308-310	5305-00-456-2430	45	1
96906	MS24694C110	5305-00-054-9249	16	36	96906	MS35308-333	5306-00-638-7717	39	1
96906	MS24694C147	5305-00-781-6734	32	2	96906	MS35308-333	5306-00-638-7717	1	11
96906	MS24694C147	5305-00-781-6734	38	11	96906	MS35308-333	5306-00-638-7717	34	29
96906	MS24694C200	5305-01-256-6788	42	2	96906	MS35308-333	5306-00-638-7717	41	5
96906	MS24694C357	5305-01-197-7354	14	14	96906	MS35308-334	5306-00-021-3912	13	21
96906	MS24694C56	5305-00-824-2029	26	10	96906	MS35308-334	5306-00-021-3912	13	8
96906	MS24694C56	5305-00-824-2029	27	9	96906	MS35308-334	5306-00-021-3912	16	48
96906	MS24694C56	5305-00-824-2029	28	17	96906	MS35308-334	5306-00-021-3912	19	1
96906	MS24694S105	5305-00-058-4011	30	7	96906	MS35308-334	5306-00-021-3912	34	18
96906	MS25036-122	5940-00-113-8190	6	12	96906	MS35308-334	5306-00-021-3912	41	4
96906	MS25036-157	5940-00-143-4777	4	10	96906	MS35308-335	5306-00-079-7205	13	22
96906	MS25043-22DA	5935-01-176-1708	6	17	96906	MS35308-335	5306-00-079-7205	13	9

## NATIONAL STOCK NUMBER AND PART NUMBER INDEX

## PART NUMBER INDEX

FSCM	PART NUMBER	STOCK NUMBER	FIGURE NO	ITEM NO	FSCM	PART NUMBER	STOCK NUMBER	FIGURE NO	ITEM NO
96906	MS35308-335	5306-00-079-7205	16	17	96906	MS35338-139	5310-00-933-8121	44	3
96906	MS35308-336	5306-00-021-3915	34	15	96906	MS35338-139	5310-00-933-8121	45	2
96906	MS35308-338	5306-00-021-4065	20	2	96906	MS35338-139	5310-00-933-8121	9	13
96906	MS35308-339	5306-00-656-0193	20	3	96906	MS35338-141	5310-00-984-7042	20	11
96906	MS35308-360	5305-00-680-4262	39	35	96906	MS35338-140	5310-00-974-6623	1	13
96906	MS35308-368	5305-00-588-2959	25	14	96906	MS35338-140	5310-00-974-6623	13	10
96906	MS35308-412	5305-00-941-6410	39	27	96906	MS35338-140	5310-00-974-6623	13	14
96906	MS35308-63	5305-00-708-8385	20	10	96906	MS35338-140	5310-00-974-6623	16	18
96906	MS35333-110	5310-00-022-8847	6	10	96906	MS35338-140	5310-00-974-6623	19	2
96906	MS35333-70	5310-00-550-3715	6	15	96906	MS35338-140	5310-00-974-6623	20	4
96906	MS35333-71	5310-00-616-3555	1	5	96906	MS35338-140	5310-00-974-6623	33	7
96906	MS35333-71	5310-00-616-3555	40	9	96906	MS35338-140	5310-00-974-6623	34	16
96906	MS35333-73	5310-00-543-5933	6	2	96906	MS35338-140	5310-00-974-6623	34	30
96906	MS35333-73	5310-00-543-5933	9	7	96906	MS35338-140	5310-00-974-6623	36	2
96906	MS35333-65	5310-00-655-6151	25	10	96906	MS35338-140	5310-00-974-6623	39	2
96906	MS35338-136	5310-00-929-6395	22	16	96906	MS35338-140	5310-00-974-6623	41	6
96906	MS35338-136	5310-00-929-6395	32	34	96906	MS35338-141	5310-00-984-7042	39	35
96906	MS35338-138	5310-00-933-8120	13	2	96906	MS35338-141	5310-00-984-7042	43	19
96906	MS35338-138	5310-00-933-8120	43	13	96906	MS35338-141	5310-00-984-7042	45	14
96906	MS35338-138	5310-00-933-8120	45	8	96906	MS35338-143	5310-00-933-8778	39	28
96906	MS35338-138	5310-00-933-8120	38	32	96906	MS35338-39	5310-00-543-5060	35	5
96906	MS35338-138	5310-00-933-8120	34	22	96906	MS35338-39	5310-00-543-5060	37	6
96906	MS35338-138	5310-00-933-8120	27	4	96906	MS35338-42	5310-00-045-3299	23	3
96906	MS35338-138	5310-00-933-8120	16	13	96906	MS35338-42	5310-00-045-3299	25	5
96906	MS35338-138	5310-00-933-8120	15	25	96906	MS35338-44	5310-00-582-5965	32	5
96906	MS35338-139	5310-00-933-8121	14	8	96906	MS35425-39	5310-00-080-8495	5	3
96906	MS35338-139	5310-00-933-8121	16	25	96906	MS35425-68	5310-01-106-1144	5	8
96906	MS35338-139	5310-00-933-8121	16	4	96906	MS35489-27	5325-00-290-1960	1	10
96906	MS35338-139	5310-00-933-8121	17	3	96906	MS35649-2384	5310-00-477-6768	22	9
96906	MS35338-139	5310-00-933-8121	18	3	96906	MS35649-2384	5310-00-477-6768	32	16
96906	MS35338-139	5310-00-933-8121	2	2	96906	MS35649-264	5310-00-934-9761	1	6
96906	MS35338-139	5310-00-933-8121	29	2	96906	MS35649-284	5310-00-934-9759	2	11
96906	MS35338-139	5310-00-933-8121	33	4	96906	MS35649-284	5310-00-934-9759	3	18
96906	MS35338-139	5310-00-933-8121	34	8	96906	MS35650-304	5310-00-934-9765	6	21
96906	MS35338-139	5310-00-933-8121	38	19	96906	MS35650-3385	5310-00-199-1056	6	9
96906	MS35338-139	5310-00-933-8121	38	7	96906	MS35650-344	5310-00-938-2012	6	16
96906	MS35338-139	5310-00-933-8121	4	3	96906	MS35650-364	5310-00-934-9752	40	10
96906	MS35338-139	5310-00-933-8121	40	2	96906	MS35751-21	5306-00-057-2507	5	5
96906	MS35338-139	5310-00-933-8121	43	7	96906	MS51848-50	5310-01-033-8615	30	2

## NATIONAL STOCK NUMBER AND PART NUMBER INDEX

## PART NUMBER INDEX

FSCM	PART NUMBER	STOCK NUMBER	FIGURE NO	ITEM NO	FSCM	PART NUMBER	STOCK NUMBER	FIGURE NO	ITEM NO
96906	MS51859-9	5310-01-134-3287	17	16	80205	NAS1832C3N12	5325-01-257-3322	13	5
96906	MS51959-9	5310-01-134-3287	18	15	80205	NAS1832C3N12	5325-01-257-3322	16	16
96906	MS51861-47C	5305-00-477-0122	43	1	80205	NAS1832C3N8	5325-01-257-3446	7	11
96906	MS51958-16	5305-00-057-0513	6	14	80205	NAS1832C3N8	5325-01-257-3446	8	9
96906	MS51958-26	5305-00-057-0522	22	15	80205	NAS1832C3N8	5325-01-257-3446	9	9
96906	MS51958-26	5305-00-057-0522	32	23	80205	NAS1832C4N12	5325-01-257-3445	13	20
96906	MS51958-30	5305-00-057-0526	40	8	80205	NAS1832C4N12	5325-01-257-3445	14	10
96906	MS51958-5	5305-00-057-0502	35	4	80205	NAS1832C4N12	5325-01-257-3445	16	30
96906	MS51958-5	5305-00-057-0502	37	5	80205	NAS1832C4N12	5325-01-257-3445	17	7
96906	MS51958-63	5305-00-059-3659	25	1	80205	NAS1832C4N12	5325-01-257-3445	18	6
96906	MS51958-63	5305-00-059-3659	27	3	80205	NAS1832C4N12	5325-01-257-3445	4	9
96906	MS51958-64	5305-00-059-3660	6	1	80205	NAS1832C4N12	5325-01-257-3445	40	4
96906	MS51958-64	5305-00-059-3660	9	6	80205	NAS1832C4N12	5325-01-257-3445	9	17
96906	MS51958-65	5305-00-059-3661	6	20	80205	NAS1832C5N11	5325-01-263-8542	1	14
96906	MS51958-67	5305-00-059-3663	9	40	80205	NAS1832C5N12	5325-01-257-3322	13	16
96906	MS51958-69	5305-00-059-3665	15	24	80205	NAS1832C5N12	5325-01-257-3322	16	34
96906	MS51958-80	5305-00-059-3676	9	12	80205	NAS1832C5N12	5325-01-257-3322	34	32
96906	MS51958-81	5305-00-059-3677	2	1	80205	NAS1832C5N12	5325-01-257-3322	41	25
96906	MS51958-84	5305-00-071-2094	4	2	80205	NAS1832C5N8	5325-01-236-7347	26	9
96906	MS90353U0603	5320-01-210-2324	41	17	80205	NAS1832C5N8	5340-01-236-7347	27	8
96906	MS90354-0806	5320-00-218-8180	30	22	80205	NAS1832C5N8	5340-01-236-7347	28	15
96906	MS90354-0806	5320-00-218-8180	33	36	80205	NAS1832C6N12	5325-01-257-2289	41	19
96906	MS90354U0605	5320-01-210-7958	41	18	80205	NAS561C5-18	5315-00-058-9770	22	26
96906	MS90354U0607	5320-01-232-5670	29	17	80205	NAS561C5-18	5315-00-058-9770	32	33
96906	MS90354U0607	5320-01-232-5670	41	9	56365	NQC28TS	5925-01-172-8616	1	17
96906	MS90555C32412S	5935-00-114-9740	6	24	14280	PK4FL	5411-01-239-8328	1	16
96906	MS90558C32412P	5935-00-114-8708	6	23	56365	QOB115	5925-00-984-2163	1	21
96906	MS90558C44412P	5935-01-103-6064	6	23	81487	QOB115GF1		1	22
96906	MS90564-3C	5935-00-114-5781	6	22	56365	QOB120	5925-00-785-1289	1	20
96906	MS90564-7C	5935-00-114-9446	6	22	56365	QOB340	5925-00-785-4251	1	19
96906	MS90707-4025	5365-00-827-3262	21	6	14280	QOB360	5925-00-936-3933	1	18
96906	MS9390-680	5315-00-402-4651	44	8	81348	QQW343S12S1T		7	17
96906	MS9390-680	5315-00-402-4651	45	25	81348	QQW343S12S1T		8	15
96906	MS9467-11	5315-01-236-2713	17	22	14557	SP911 SIZE 2 1/2	5340-01-226-7625	46	14
96906	MS9467-11	5315-01-236-2713	18	21	98003	VHC250-69-S-WR	5340-01-226-4845	26	35
80205	NAS1298-5-3	5305-01-275-1187	3	1	98003	VHC250-69-S-WR	5340-01-226-4845	27	38
80205	NAS1330C3B116	5310-01-012-2045	15	19	98003	WHC250-69-S-WR	5340-01-226-4845	29	26
80205	NAS1464-065-08C	5340-01-272-7819	32	25	89943	W-589-D-TCP	6250-01-233-1818	3	20
80205	NAS1464-065-08C	5340-01-272-7819	32	25					

## NATIONAL STOCK NUMBER AND PART NUMBER INDEX

## PART NUMBER INDEX

FSCM	PART NUMBER	STOCK NUMBER	FIGURE NO	ITEM NO	FSCM	PART NUMBER	STOCK NUMBER	FIGURE NO	ITEM NO
89943	W-589-D-TCP	6250-01-233-1818	2	13	81337	17-1-1869		27	6
72825	WB-8-CHA1		6	8	81337	17-1-1870-1		29	7
81348	WW-C-581	5975-00-152-1119	9	10	81337	17-1-1870-1		28	21
19738	1/4NCC	5340-01-225-8619	33	26	81337	17-1-1872		28	7
77820	10-40450-22	5330-00-641-4336	6	19	81337	17-1-1873		45	30
59730	10RC-10FL	5940-00-551-2446	2	6	81337	17-1-1875-2		45	30
59730	10RC-10FL	5940-00-551-2446	3	9	81337	17-1-1876-1		43	21
59730	10RC-10FL	5940-00-551-2446	6	7	81337	17-1-1878-1		43	21
89943	12453-SPSH	6210-01-225-3930	2	10	19220	18-5897-553	5315-01-240-1612	13	25
89943	12453-SPSH	6210-01-225-3930	3	17	77948	225498	5120-00-222-8852	46	7
14557	1205 SIZE 3 1/2	5340-00-982-8792	46	16	59730	2525	5975-01-167-9758	3	11
59730	141	5975-00-152-1075	3	10	82804	2-6000	5210-00-081-6052	35	6
19738	1601-0414	5320-01-032-1043	35	7	08556	270L	5975-00-689-6395	9	36
19738	1601-0414	5320-01-032-1043	38	3	89943	30181	6210-01-032-0825	2	8
19738	1601-0512	5320-00-230-2333	33	28	89943	30181	6210-01-032-0825	3	6
19738	1604-0412	5320-00-274-8149	3	2	77969	3781	5340-01-225-6700	26	21
19738	1604-0412	5320-00-274-8149	26	25	77969	3781	5340-01-225-6700	27	24
19738	1604-0412	5320-00-274-8149	27	27	77969	3781	5340-01-225-6700	29	21
19738	1604-0412	5320-00-274-8149	29	32	77969	4389	5340-01-225-8621	39	32
19738	1604-0514	5320-01-037-3038	28	1	30119	451	5940-00-665-9568	2	5
19738	1601-0516	5310-01-032-2983	13	6	30119	451	5940-00-665-9568	3	8
19738	1601-0613	5320-00-426-4916	33	23	74545	4570C	5935-00-205-9408	3	12
19738	1604-0615	5320-00-236-3929	26	34	59730	5123	5975-00-081-9401	2	4
19738	1604-0615	5320-00-236-3929	27	37	81337	5-4-2829		41	4
19738	1604-0615	5320-00-236-3929	29	25	81337	5-4-2830	5411-01-225-3894	41	32
19738	1604-0615	5320-00-236-3929	38	22	81337	5-4-2832	5411-01-225-3893	38	68
19738	1604-0621	5320-01-004-4137	13	30	81337	5-4-2833		33	35
19738	1604-0621	5320-01-004-4137	30	13	81337	5-4-2834		33	39
81337	17-1-1851		41	8	81337	5-4-2836-1		29	54
81337	17-1-1854		38	36	81337	5-4-2838	5411-01-225-3889	34	73
81337	17-1-1857		36	10	81337	5-4-2840	5411-01-225-3890	36	21
81337	17-1-1860-1		34	35	81337	5-4-2842	5411-01-225-3887	30	35
81337	17-1-1860-2		34	35	81337	5-4-2844		24	24
81337	17-1-1863-1		33	9	81337	5-4-2846-1	5411-01-225-3881	26	54
81337	17-1-1864		30	10	81337	5-4-2847	5411-01-225-6556	13	12
81337	17-1-1865-1		24	5	81337	5-4-2848		13	33
81337	17-1-1866		27	6	81337	5-4-2849	5411-01-225-3876	16	21
81337	17-1-1867		26	3	81337	5-4-2850		16	57
81337	17-1-1868		26	3	81337	5-4-2853-1	5680-01-225-8393	12	

## NATIONAL STOCK NUMBER AND PART NUMBER INDEX

## PART NUMBER INDEX

FSCM	PART NUMBER	STOCK NUMBER	FIGURE NO	ITEM NO	FSCM	PART NUMBER	STOCK NUMBER	FIGURE NO	ITEM NO
81337	5-4-2854		11	11	81337	5-4-2893-1	5411-01-250-3642	23	
81337	5-4-2854		10	9	81337	5-4-2910-1	5340-01-225-6582	45	22
81337	5-4-2854		12	6	81337	5-4-2910-2	5340-01-225-6581	45	22
81337	5-4-2856-1	5411-01-225-3867	11		81337	5-4-2911	5340-01-225-8437	45	19
81337	5-4-2857-1	5411-01-225-3866	10		81337	5-4-2912		45	24
81337	5-4-2859-1		45	37	81337	5-4-2913	5310-01-225-8616	45	20
81337	5-4-2859-2		45	37	81337	5-4-2915-1		42	5
81337	5-4-2860-1		42	15	81337	5-4-2916-1		41	10
81337	5-4-2860-2		42	14	81337	5-4-2917		41	19
81337	5-4-2862-1		38	9	81337	5-4-2918-1		38	13
81337	5-4-2862-2		38	10	81337	5-4-2923-1	5340-01-251-3982	15	15
81337	5-4-2864		42		81337	5-4-2926		36	4
81337	5-4-2865		42	17	81337	5-4-2927		7	20
81337	5-4-2866-1		32		81337	5-4-2927		8	18
81337	5-4-2867	5411-01-225-3888	32	31	81337	5-4-2928-1		40	5
81337	5-4-2869		22	29	81337	5-4-2929		16	37
81337	5-4-2869		32	36	81337	5-4-2929		29	6
81337	5-4-2870	5411-01-250-0043	22	27	81337	5-4-2930-1		15	29
81337	5-4-2870	5411-01-250-0043	32	34	81337	5-4-2930-2		26	40
81337	5-4-2871	5310-01-254-9581	22	28	81337	5-4-2930-2		27	43
81337	5-4-2871	5310-01-254-9581	32	35	81337	5-4-2930-2		29	43
81337	5-4-2874		32		81337	5-4-2930-2		38	4
81337	5-4-2875-1		32	1	81337	5-4-2930-2		7	2
81337	5-4-2876		22	8	81337	5-4-2930-2		8	2
81337	5-4-2876		32	15	81337	5-4-2930-3		26	15
81337	5-4-2877		22	12	81337	5-4-2930-3		27	18
81337	5-4-2877		32	19	81337	5-4-2930-4		24	7
81337	5-4-2879		32	7	81337	5-4-2930-5		26	18
81337	5-4-2880		32	6	81337	5-4-2930-5		27	19
81337	5-4-2885		13	18	81337	5-4-2930-6		29	18
81337	5-4-2885		43	17	81337	5-4-2930-7		24	8
81337	5-4-2885		45	12	81337	5-4-2932		6	4
81337	5-4-2886	5411-01-225-3877	22	23	81337	5-4-2933		15	21
81337	5-4-2886	5411-01-225-3877	32	30	81337	5-4-2934		25	3
81337	5-4-2887-1		22		81337	5-4-2935	5340-01-225-6578	25	8
81337	5-4-2888		32	37	81337	5-4-2936-1		30	9
81337	5-4-2889		22	30	81337	5-4-2936-2		30	8
81337	5-4-2891	5365-01-225-3952	22	22	81337	5-4-2937-1		13	19
81337	5-4-2891	5365-01-225-3952	32	29	81337	5-4-2937-2		16	38

PART NUMBER INDEX

FSCM	PART NUMBER	STOCK NUMBER	FIGURE NO	ITEM NO	FSCM	PART NUMBER	STOCK NUMBER	FIGURE NO	ITEM NO
81337	5-4-2938		34	45	81337	5-4-2984		43	23
81337	5-4-2939	5360-01-225-6698	15	20	81337	5-4-2986-1		35	2
81337	5-4-2940-1		34	43	81337	5-4-2987	5411-01-225-8423	35	9
81337	5-4-2941-1		37	3	81337	5-4-2988		35	8
81337	5-4-2942	5411-01-226-7498	37	10	81337	5-4-2989		17	8
81337	5-4-2943		37	9	81337	5-4-2991-1	5340-01-225-6571	17	23
81337	5-4-2944-1	5411-01-228-1627	15	13	81337	5-4-2991-2	5340-01-225-8398	18	22
81337	5-4-2944-2	5411-01-225-3875	15	14	81337	5-4-2992	5411-01-226-8493	17	17
81337	5-4-2945		15	8	81337	5-4-2992	5411-01-226-8493	18	16
81337	5-4-2945-6-12-16A		15	16	81337	5-4-2993-1	5340-01-226-7674	17	20
81337	5-4-2948		9	14	81337	5-4-2993-2	5340-01-225-8673	18	19
81337	5-4-2949-1		13	15	81337	5-4-2994		16	10
81337	5-4-2952		39	13	81337	5-4-2994		34	14
81337	5-4-2952		39	20	81337	5-4-2995		17	26
81337	5-4-2954-1		2	7	81337	5-4-2995		18	25
81337	5-4-2955		43	10	81337	5-4-2996-1		30	16
81337	5-4-2955		45	5	81337	5-4-2996-2		30	15
81337	5-4-2962		15	32	81337	5-4-3000-1		41	31
81337	5-4-2967		15	7	81337	5-4-3000		16	60
81337	5-4-2967		33	24	81337	5-4-3019-1	5340-01-225-3863	38	61
81337	5-4-2968		43	2	81337	5-4-3019-1	5340-01-225-3863	3	3
81337	5-4-2969-1		30	4	81337	5-4-3020	5305-01-225-8441	46	5
81337	5-4-2969-2		30	3	81337	5-4-3022		4	6
81337	5-4-2970		30	27	81337	5-4-3023		25	2
81337	5-4-2970		33	37	81337	5-4-3024	5340-01-225-8636	25	15
81337	5-4-2972-2		9	3	81337	5-4-3025	5340-01-225-8397	15	35
81337	5-4-2972-3		9	39	81337	5-4-3026	5340-01-225-8420	33	34
81337	5-4-2972-7		9	26	81337	5-4-3027		33	25
81337	5-4-2973-1		8	10	81337	5-4-3028		10	4
81337	5-4-2974	6230-01-225-3931	5	1	81337	5-4-3029	4710-01-252-3900	25	16
81337	5-4-2975-1		5	20	81337	5-4-3030	5340-01-225-6720	24	11
81337	5-4-2976		5	19	81337	5-4-3030-1	5340-01-225-6720	29	39
81337	5-4-2977	9905-01-225-8483	34	2	81337	5-4-3030-1	5340-01-225-6720	30	17
81337	5-4-2978-1	9905-012-25-8481	34	4	81337	5-4-3031	5411-01-225-8410	26	36
81337	5-4-2980		16	2	81337	5-4-3031	5411-01-225-8410	27	39
81337	5-4-2981	5411-01-226-7499	46	6	81337	5-4-3031	5411-01-225-8410	29	27
81337	5-4-2982	8115-01-225-8440	46		81337	5-4-3032	5411-01-225-6568	16	27
81337	5-4-2983-1		46	10	81337	5-4-3033-1	5340-01-226-7626	16	28
81337	5-4-2984		34	41	81337	5-4-3034	7610-01-225-8421	34	38

PART NUMBER INDEX

FSCM	PART NUMBER	STOCK NUMBER	FIGURE NO	ITEM NO	FSCM	PART NUMBER	STOCK NUMBER	FIGURE NO	ITEM NO
81337	5-4-3035	5411-01-225-6570	16	46	81337	5-4-3099	5411-01-250-0042	14	6
81337	5-4-3036		15	27	81337	5-4-3100		14	17
81337	5-4-3042	5670-01-225-3874	15		81337	5-4-3101	5310-01-225-3870	14	36
81337	5-4-3042	5670-01-225-3874	16	56	81337	5-4-3101	5310-01-225-3870	14	18
81337	5-4-3044		33	22	81337	5-4-3103	5365-01-225-3951	14	49
81337	5-4-3046		46	1	81337	5-4-3106	3120-01-225-3950	14	38
81337	5-4-3049		27	5	81337	5-4-3106	3120-01-225-3950	14	46
81337	5-4-3050		39	31	81337	5-4-3108	5411-01-225-3873	14	43
81337	5-4-3051		39	9	81337	5-4-3110	5411-01-225-3869	14	4
81337	5-4-3053		39	24	81337	5-4-3112	5411-01-225-6567	16	6
81337	5-4-3054-1		38	55	81337	5-4-3112	5411-01-225-6567	34	10
81337	5-4-3055		39	37	81337	5-4-3113-1		16	33
81337	5-4-3056		39	30	81337	5-4-3114		3	16
81337	5-4-3058		34	19	81337	5-4-3115	5411-01-225-3872	14	33
81337	5-4-3059	5365-01-225-8415	30	22	81337	5-4-3127	5340-01-226-7497	29	28
81337	5-4-3060-1		14	45	81337	5-4-3128-1	5411-01-225-8408	29	29
81337	5-4-3061-1		34	6	81337	5-4-3128-1	5411-01-225-8408	26	22
81337	5-4-3061-1		41	1	81337	5-4-3128-1	5411-01-225-8408	27	25
81337	5-4-3061-1		34	33	81337	5-4-3131-1		1	
81337	5-4-3061-10		34	5	81337	5-4-3133	5411-01-225-3861	1	15
81337	5-4-3061-10		36	5	81337	5-4-3134-1	5411-01-225-6580	33	21
81337	5-4-3061-11		36	6	81337	5-4-3136-1	5411-01-230-6908	13	7
81337	5-4-3061-12		26	7	81337	5-4-3156-1		38	21
81337	5-4-3061-12		27	13	81337	5-4-3158		19	
81337	5-4-3061-12		28	13	81337	5-4-3159		19	3
81337	5-4-3061-13		26	6	81337	5-4-3160		20	12
81337	5-4-3061-13		27	14	81337	5-4-3161-1		13	27
81337	5-4-3061-13		28	12	81337	5-4-3161-1		16	53
81337	5-4-3061-2		34	34	81337	5-4-3162-1	6240-01-225-3862	24	12
81337	5-4-3061-2		41	2	81337	5-4-3162-1	6240-01-225-3862	38	59
81337	5-4-3061-3		36	9	81337	5-4-3164-1	7690-01-225-6682	32	22
81337	5-4-3061-3		41	3	81337	5-4-3165	7690-01-225-6680	22	18
81337	5-4-3061-4		33	1	81337	5-4-3166		16	47
81337	5-4-3061-5		33	2	81337	5-4-3193-1	9905-01-878-0621	13	7
81337	5-4-3061-6		34	46	81337	5-4-3196-1		1	
81337	5-4-3061-7		34	47	81337	5-4-4501	5330-01-225-3883	28	3
81337	5-4-3061-9		41	11	81337	5-4-4513-1	7690-01-225-6681	26	27
81337	5-4-3097	5411-01-225-6577	24	4	81337	5-4-4513-1	7690-01-225-6681	27	26
81337	5-4-3098	5411-01-225-3871	14	25					



PART NUMBER INDEX

FSCM	PART NUMBER	STOCK NUMBER	FIGURE NO	ITEM NO	FSCM	PART NUMBER	STOCK NUMBER	FIGURE NO	ITEM NO
81337	5-4-4516-1		29	35	81337	5-4-4632-1	5330-01-225-8424	38	1
81337	5-4-4518	5411-01-225-8429	39	26	81337	5-4-4632-2	5330-01-225-8425	38	2
81337	5-4-4525-1		7	12	81337	5-4-4640		23	7
81337	5-4-4526		10	3	81337	5-4-4641		23	6
81337	5-4-4535-1		45	36	81337	5-4-4646-1		45	29
81337	5-4-4535-2		45	35	81337	5-4-4646-2		45	29
81337	5-4-4536-1	5330-01-225-3879	26	19	81337	5-4-4647		44	11
81337	5-4-4536-1	5330-01-225-3879	27	22	81337	5-4-4647		45	28
81337	5-4-4537	5330-01-225-3884	30	6	81337	5-4-4648		44	10
81337	5-4-4538-1	5660-01-225-8433	43	28	81337	5-4-4648		45	26
81337	5-4-4538-2	5660-01-225-8434	43	28	81337	5-4-4649-1		38	17
81337	5-4-4552		30	23	81337	5-4-4650-1		38	16
81337	5-4-4555	5330-01-225-3891	38	47	81337	5-4-4653		13	28
81337	5-4-4556	5330-01-225-3892	38	50	81337	5-4-4653		16	54
81337	5-4-4570		21	4	81337	5-4-4654	3120-01-225-3949	13	26
81337	5-4-4571	5411-010-225-8251	16	42	81337	5-4-4654	3120-01-225-3949	16	52
81337	5-4-4572	5340-01-225-3944	13	24	81337	5-4-4655	5315-01-240-1612	13	25
81337	5-4-4572	5340-01-225-3944	16	50	81337	5-4-4655	5315-01-240-1612	16	51
81337	5-4-4582	5330-01-225-3885	30	18	81337	5-4-4656		28	2
81337	5-4-4582	5330-01-225-3885	33	38	81337	5-4-4658	5306-01-225-8406	25	11
81337	5-4-4583	5330-01-225-3886	30	20	81337	5-4-4659	5315-01-226-7492	16	44
81337	5-4-4584-1		29	19	81337	5-4-4660	4710-01-226-7494	25	17
81337	5-4-4590		38	5	81337	5-4-4665	5411-01-225-3865	7	23
81337	5-4-4591		30	11	81337	5-4-4665	5411-01-225-3865	8	21
81337	5-4-4591		33	10	81337	5-4-4671	5680-01-225-8627	16	35
81337	5-4-4591		34	48	81337	5-4-4672-1		15	23
81337	5-4-4591		36	12	81337	5-4-4672-2		15	22
81337	5-4-4591		38	43	81337	5-4-4679	6210-01-250-0083	3	5
81337	5-4-4591		43	24	81337	5-4-4680	5340-01-225-8431	43	4
81337	5-4-4591		45	32	81337	5-4-4681	5310-01-225-6705	14	44
81337	5-4-4595		26	48	81337	5-4-4682		14	28
81337	5-4-4595		27	51	81337	5-4-4696		16	11
81337	5-4-4595		43	26	81337	5-4-4696		34	13
81337	5-4-4595		45	34	81337	5-4-4699	5935-00-958-1897	5	15
81337	5-4-4597-1		42	9	81337	5-4-4701	5320-00-965-7109	17	24
81337	5-4-4597-2		42	8	81337	5-4-4701	5320-00-965-7109	18	23
81337	5-4-4605-1		38	46	81337	5-4-4705-1		11	4
81337	5-4-4614		42	6	81337	5-4-4709-1		15	30
81337	5-4-4622		42	16	81337	5-4-4710	9320-01-225-8396	15	3

PART NUMBER INDEX

FSCM	PART NUMBER	STOCK NUMBER	FIGURE NO	ITEM NO	FSCM	PART NUMBER	STOCK NUMBER	FIGURE NO	ITEM NO
81337	5-4-4714-1		30	30	81337	5-4-4747		20	13
81337	5-4-4715-1	5411-01-225-8399	21	10	81337	5-4-4748		20	15
81337	5-4-4715-2	5411-01-225-8400	21	11	81337	5-4-4749		20	14
81337	5-4-4716		26	28	81337	5-4-4754-1	5330-01-238-8496	21	9
81337	5-4-4716		27	30	81337	5-4-4756	5330-01-238-8494	24	9
81337	5-4-4718	5411-01-225-8430	39	33	81337	5-4-4757		26	11
81337	5-4-4720		39	16	81337	5-4-4757		27	10
81337	5-4-4721		39	15	81337	5-4-4757		28	18
81337	5-4-4721		39	22	81337	5-4-4758	5411-01-225-8414	29	4
81337	5-4-4722-1		39	14	81337	5-4-4761-1		17	13
81337	5-4-4722-2		39	21	81337	5-4-4761-2		18	12
81337	5-4-4724-1		26	4	81337	5-4-4763-1		30	28
81337	5-4-4724-1		27	7	81337	5-4-4763-1		29	46
81337	5-4-4724-1		28	10	81337	5-4-4763-1		30	32
81337	5-4-4726		34	20	81337	5-4-4764-1	5411-01-225-8416	31	1
81337	5-4-4733	5411-01-225-6562	14	37	81337	5-4-4768-1		31	
81337	5-4-4734-1	5315-01-288-9550	14	5	81337	5-4-4768-2		31	
81337	5-4-4734-2	5315-01-288-6558	14	1	81337	5-4-4769		1	23
81337	5-4-4735-1	3040-01-225-6564	14	50	81337	5-4-4770-1		38	30
81337	5-4-4736	3040-01-225-6563	14	39	81337	5-4-4771		38	23
81337	5-4-4737	5411-01-225-8394	14	31	81337	5-4-4775		38	28
81337	5-4-4737	5411-01-225-8394	14	20	81337	5-4-4778		20	
81337	5-4-4738	5365-01-225-6560	14	32	81337	5-4-4779	5365-01-225-6572	20	6
81337	5-4-4738	5365-01-225-6560	14	21	81337	5-4-4780	5365-01-225-6737	20	7
81337	5-4-4739	5411-01-225-8402	22	24	81337	5-4-4781	5365-01-225-6736	19	5
81337	5-4-4740-1	5680-01-225-8625	12	5	81337	5-4-4783	4030-00-431-5536	22	4
81337	5-4-4740-1	5680-01-225-8625	10	5	81334	5-4-4783	4030-00-431-5536	32	11
81337	5-4-4740-1	5680-01-225-8625	11	5	81337	5-4-4784	5411-01-225-8401	21	15
81337	5-4-4740-1	5680-01-225-8625	34	25	81337	5-4-4790	5411-01-225-4671	21	
81337	5-4-4740-2		34	39	81337	5-4-4791-1	5340-01-225-6573	21	13
81337	5-4-4740-2	5680-01-225-8626	13	32	81337	5-4-4791-2	5340-01-225-6574	21	14
81337	5-4-4740-3	5330-01-238-8495	36	12	81337	5-4-4792-1		28	5
81337	5-4-4741	5411-01-225-8395	14	22	81337	5-4-4792-2		28	6
81337	5-4-4742		14	35	81337	5-4-4793-1		15	2
81337	5-4-4743		14	24	81337	5-4-4793-2		26	16
81337	5-4-4744		14	23	81337	5-4-4793-2		27	21
81337	5-4-4744		14	34	81337	5-4-4795-1		21	7
81337	5-4-4745		19	4	81337	5-4-4795-2		21	8
81337	5-4-4746		20	5	81337	5-4-4795-3	5411-01-225-8426	38	49

PART NUMBER INDEX

FSCM	PART NUMBER	STOCK NUMBER	FIGURE NO	ITEM NO	FSCM	PART NUMBER	STOCK NUMBER	FIGURE NO	ITEM NO
81337	5-4-4795-4		15	12	81337	5-4-4826	5320-01-032-3038	15	33
81337	5-4-4799-1	5330-01-225-3880	26	17	81337	5-4-4826	5320-01-032-3038	28	1
81337	5-4-4799-1	5330-01-225-3880	27	20	81337	5-4-4826	5320-01-032-3038	7	22
81337	5-4-4801-1	5340-01-225-8435	44	15	81337	5-4-4826	5320-01-032-3038	8	20
81337	5-4-4801-2	5340-01-225-8436	44	15	81337	5-4-4827	5320-01-004-4137	13	30
81337	5-4-4802		22	2	81337	5-4-4827	5320-01-004-4137	16	39
81337	5-4-4802		32	9	81337	5-4-4827	5320-01-004-4137	30	13
81337	5-4-4807	5330-01-239-8330	30	28	81337	5-4-4827	5320-01-004-4137	41	9
81337	5-4-4811-1	5411-01-225-8413	29	12	81337	5-4-4829	4330-01-225-6565	15	26
81337	5-4-4812	5315-01-207-7930	22	3	81337	5-4-4831		29	51
81337	5-4-4812	5315-01-207-7930	32	10	81337	5-4-4831		34	61
81337	5-4-4813	4010-01-214-0019	22	5	81337	5-4-4831		38	42
81337	5-4-4813	4010-01-214-0019	32	12	81337	5-4-4832		26	29
81337	5-4-4814	5320-01-032-1043	14	40	81337	5-4-4832		27	32
81337	5-4-4814	5320-01-032-1043	21	1	81337	5-4-4832		29	36
81337	5-4-4814	5320-01-032-1043	22	1	81337	5-4-4833		29	50
81337	5-4-4814	5320-01-032-1043	32	8	81337	5-4-4847	5411-01-225-6566	15	34
81337	5-4-4814	5320-01-032-1043	35	7	81337	5-4-4847	5411-01-225-6566	33	29
81337	5-4-4814	5320-01-032-1043	38	3	81337	5-4-4848	5970-01-225-8419	33	30
81337	5-4-4814	5320-01-032-1043	7	1	81337	5-4-4849	5365-01-225-8419	33	33
81337	5-4-4814	5320-01-032-1043	8	1	81337	5-4-4851-1		41	14
81337	5-4-4815	3110-01-225-6626	22	25	81337	5-4-4851-2		41	15
81337	5-4-4815	3110-01-225-6626	32	32	81337	5-4-4851-3		41	20
81337	5-4-4816	5340-01-225-6575	22	10	81337	5-4-4851-4		41	21
81337	5-4-4816	5340-01-225-6575	32	17	81337	5-4-4854	5970-01-225-8418	33	31
81337	5-4-4817	5330-01-225-6690	22	13	81337	5-4-4857	5411-01-225-6557	13	31
81337	5-4-4817	5330-01-225-6690	32	20	81337	5-4-4857	5411-01-225-6557	16	40
81337	5-4-4818		35	6	81337	5-4-4865	5320-00-825-0248	11	3
81337	5-4-4818		37	7	81337	5-4-4865	5320-00-825-0248	15	11
81337	5-4-4819	5315-01-225-6678	17	21	81337	5-4-4865	5320-00-825-0248	21	2
81337	5-4-4819	5315-01-225-6678	18	20	81337	5-4-4865	5320-00-825-0248	5	18
81337	5-4-4820		17	25	81337	5-4-4867	5320-00-426-4916	15	9
81337	5-4-4820		18	24	81337	5-4-4867	5320-00-426-4916	33	23
81337	5-4-4821	5360-01-225-6689	17	19	81337	5-4-4867	5320-00-426-4916	5	6
81337	5-4-4821	5360-01-225-6689	18	18	81337	5-4-4867	5320-00-426-4916	15	4
81337	5-4-4823	5340-01-225-8621	39	32	81337	5-4-4869	6230-01-230-0675	5	10
81337	5-4-4825	5340-01-225-6700	26	21	81337	5-4-4870	5935-01-225-3864	5	7
81337	5-4-4825	5340-01-225-6700	27	24	81337	5-4-4871	6240-00-068-5148	5	2
81337	5-4-4825	5340-01-225-6700	29	21	81337	5-4-4872	5935-00-812-9240	5	14

PART NUMBER INDEX

FSCM	PART NUMBER	STOCK NUMBER	FIGURE NO	ITEM NO	FSCM	PART NUMBER	STOCK NUMBER	FIGURE NO	ITEM NO
81337	5-4-4873	6145-01-225-6650	3	13	81337	5-4-4893	5975-00-081-9401	40	14
81337	5-4-4874	5940-01-110-6423	5	13	81337	5-4-4893	5975-00-081-9401	9	19
81337	5-4-4875	5975-00-539-6914	7	13	81337	5-4-4894	5975-00-152-1075	3	10
81337	5-4-4875	5975-00-539-6914	8	11	81337	5-4-4894	5975-00-152-1075	40	6
81337	5-4-4875	5975-00-539-6914	9	34	81337	5-4-4894	5975-00-152-1075	7	9
81337	5-4-4876	5935-00-078-2753	7	14	81337	5-4-4895	6210-01-225-3930	2	10
81337	5-4-4876	5935-00-078-2753	8	12	81337	5-4-4895	6210-01-225-3930	3	17
81337	5-4-4876	5935-00-078-2753	9	35	81337	5-4-4896	5935-01-175-7860	3	12
81337	5-4-4877		3	11	81337	5-4-4897	5411-01-225-3868	11	7
81337	5-4-4877		40	7	81337	5-4-4899	5340-00-966-8234	27	28
81337	5-4-4877		7	10	81337	5-4-4899	5340-00-966-8234	29	33
81337	5-4-4877		7	15	81337	5-4-4900	5305-01-225-8409	26	23
81337	5-4-4877		8	13	81337	5-4-4900	5305-01-225-8409	27	29
81337	5-4-4878		40	19	81337	5-4-4900	5305-01-225-8409	29	30
81337	5-4-4878		7	19	81337	5-4-4901		44	7
81337	5-4-4878		8	17	81337	5-4-4902		44	12
81337	5-4-4879	5320-00-274-8149	15	28	81337	5-4-4903		44	5
81337	5-4-4879	5320-00-274-8149	16	59	81337	5-4-4904		44	6
81337	5-4-4879	5320-00-274-8149	26	25	81337	5-4-4909		26	30
81337	5-4-4879	5320-00-274-8149	27	23	81337	5-4-4909		27	33
81337	5-4-4879	5320-00-274-8149	29	32	81337	5-4-4909		29	37
81337	5-4-4879	5320-00-274-8149	3	2	81337	5-4-4909		34	49
81337	5-4-4879	5320-00-274-8149	46	11	81337	5-4-4909		36	13
81337	5-4-4879		37	8	81337	5-4-4909		38	44
81337	5-4-4881	2590-01-225-8405	25	9	81337	5-4-4910		43	25
81337	5-4-4882	5340-01-225-8620	25	12	81337	5-4-4910		45	32
81337	5-4-4883	4010-01-225-8404	25	6	81337	5-4-4915		34	50
81337	5-4-4884	5975-01-225-3947	7	24	81337	5-4-4915		36	14
81337	5-4-4884	5975-01-225-3947	8	22	81337	5-4-4915		38	37
81337	5-4-4884	5975-01-225-3947	9	8	81337	5-4-4915		41	25
81337	5-4-4885	5305-01-111-1286	7	21	81337	5-4-4916		30	24
81337	5-4-4885	5305-01-111-1286	8	19	81337	5-4-4916		34	58
81337	5-4-4886	5340-01-225-8598	23	1	81337	5-4-4916		36	16
81337	5-4-4888	4010-00-128-8860	23	5	81337	5-4-4917		38	53
81337	5-4-4889	5340-00-966-8234	26	26	81337	5-4-4917		41	27
81337	5-4-4890		40	20	81337	5-4-4918		34	54
81337	5-4-4892	6240-00-152-2987	2	9	81337	5-4-4918		36	15
81337	5-4-4892	6240-00-152-2987	3	7	81337	5-4-4918		41	26
81337	5-4-4893	5975-00-081-9401	2	4	81337	5-4-4920		34	62

PART NUMBER INDEX

FSCM	PART NUMBER	STOCK NUMBER	FIGURE NO	ITEM NO	FSCM	PART NUMBER	STOCK NUMBER	FIGURE NO	ITEM NO
81337	5-4-4920		36	17	81337	5-4-4937	5320-00-236-3929	15	5
81337	5-4-4922	5411-01-225-6561	14	26	81337	5-4-4937	5320-00-236-3929	21	12
81337	5-4-4923	5411-01-225-6559	14	13	81337	5-4-4937	5320-00-236-3929	26	34
81337	5-4-4924		30	12	81337	5-4-4937	5320-00-236-3929	27	37
81337	5-4-4924		33	11	81337	5-4-4937	5320-00-236-3929	29	25
81337	5-4-4925		34	59	81337	5-4-4937	5320-00-236-3929	38	22
81337	5-4-4925		36	18	81337	5-4-4937	5320-00-236-3929	46	15
81337	5-4-4926		26	49	81337	5-4-4936	5340-01-225-8422	43	15
81337	5-4-4926		27	52	81337	5-4-4938	5320-00-005-1051	43	6
81337	5-4-4927		43	27	81337	5-4-4939	5320-01-032-2983	11	6
81337	5-4-4927		45	35	81337	5-4-4939	5320-01-032-2983	13	6
81337	5-4-4928		24	21	81337	5-4-4939		34	1
81337	5-4-4928		26	43	81337	5-4-4939	5320-01-032-2983	15	1
81337	5-4-4928		27	46	81337	5-4-4940	5340-01-225-8619	33	26
81337	5-4-4928		28	9	81337	5-4-4941	5340-00-455-1141	33	27
81337	5-4-4928		29	48	81337	5-4-4942	5305-01-226-4669	10	1
81337	5-4-4928		33	13	81337	5-4-4942	5305-01-226-4669	11	1
81337	5-4-4928		34	53	81337	5-4-4942	5305-01-226-4669	12	1
81337	5-4-4928		38	52	81337	5-4-4943	5340-01-251-9119	13	4
81337	5-4-4929		24	18	81337	5-4-4943	5340-01-251-9119	16	15
81337	5-4-4929		34	57	81337	5-4-4944	5340-01-225-8669	46	8
81337	5-4-4929		38	40	81337	5-4-4946	5340-01-231-4768	43	5
81337	5-4-4929		41	29	81337	5-4-4946		36	20
81337	5-4-4930		34	64	81337	5-4-4946		34	65
81337	5-4-4930		38	57	81337	5-4-4946		33	20
81337	5-4-4930		41	24	81337	5-4-4947	5320-00-230-2333	33	28
81337	5-4-4931		34	51	81337	5-4-4955-1	9905-01-225-8480	34	3
81337	5-4-4931		38	38	81337	5-4-4958	5411-01-225-8412	29	11
81337	5-4-4932		34	63	81337	5-4-4959-1	5411-01-226-4674	29	15
81337	5-4-4932		41	23	81337	5-4-4960-1	5411-01-226-4673	29	13
81337	5-4-4933		34	55	81337	5-4-4961		26	33
81337	5-4-4933		41	28	81337	5-4-4961		27	36
81337	5-4-4934		34	60	81337	5-4-4961		29	24
81337	5-4-4935		38	51	81337	5-4-4962	5340-01-226-4845	26	35
81337	5-4-4935		24	20	81337	5-4-4962	5340-01-226-4845	27	38
81337	5-4-4935		34	52	81337	5-4-4962	5340-01-226-4845	29	26
81337	5-4-4936	5340-01-225-8422	34	24	81337	5-4-4963		41	12
81337	5-4-4936	5340-01-225-8422	43	15	81337	5-4-4964	5975-00-990-5354	34	31
81337	5-4-4936	5340-01-225-8422	45	11	81337	5-4-4957-1	5340-01-226-7496	29	14

PART NUMBER INDEX

FSCM	PART NUMBER	STOCK NUMBER	FIGURE NO	ITEM NO	FSCM	PART NUMBER	STOCK NUMBER	FIGURE NO	ITEM NO
81337	5-4-4966	5340-00-814-0757	38	34	81337	5-4-5025-1	7690-01-226-0668	9	1
81337	5-4-4967-1	5411-01-238-8151	39	4	81337	5-4-5026	7690-01-226-0641	1	8
81337	5-4-4967-2	5411-01-238-8152	39	5	81337	5-4-5029-1	7690-01-226-0669	9	11
81337	5-4-4968		38	56	81337	5-4-5031-1	7690-01-226-0660	26	44
81337	5-4-4969		24	17	81337	5-4-5031-1	7690-01-226-0660	27	47
81337	5-4-4969		34	56	81337	5-4-5031-1	7690-01-226-0660	29	49
81337	5-4-4969		38	39	81337	5-4-5031-1	7690-01-226-0660	33	14
81337	5-4-4970	5320-01-225-8403	24	6	81337	5-4-5031-1	7690-01-226-0660	9	33
81337	5-4-4971		30	25	81337	5-4-5031-1	7690-01-226-0660	7	4
81337	5-4-4974	5310-01-225-8631	45	22	81337	5-4-5031-1	7690-01-226-0660	8	5
81337	5-4-4975	5340-01-225-8428	38	27	81337	5-4-5033-1	7690-01-226-0673	10	6
81337	5-4-4979	5360-00-122-8427	38	26	81337	5-4-5033-1	7690-01-226-0673	11	8
81337	5-4-4981		14	41	81337	5-4-5036-10		26	45
81337	54-4982-1		38	29	81337	5-4-5036-10	7690-01-226-0663	7	7
81337	5-4-4984		26	42	81337	5-4-5036-11	7690-01-226-0662	7	6
81337	5-4-4984		27	45	81337	5-4-5036-12	7690-01-226-0661	7	5
81337	5-4-4984		28	8	81337	5-4-5036-13	7690-01-226-0665	8	6
81337	5-4-4984		29	47	81337	5-4-5036-13	7690-01-226-0665	27	48
81337	5-4-4984		33	12	81337	5-4-5036-14	7690-01-226-0666	8	7
81337	5-4-4985		45	6	81337	5-4-5036-15	7690-01-226-0667	8	8
81337	5-4-4986	5365-01-225-8657	16	58	81337	5-4-5036-16		27	49
81337	5-4-4987		38	35	81337	5-4-5036-19		26	46
81337	5-4-4994	5340-01-230-7068	7	3	81337	5-4-5036-2	7690-01-226-0654	6	14
81337	5-4-4994	5340-01-230-7068	8	3	81337	5-4-5036-3		24	14
81337	5-4-5003-1		26	52	81337	5-4-5036-4		24	15
81337	5-4-5003-1		27	55	81337	5-4-5036-5		24	16
81337	5-4-5006-1		26	53	81337	5-4-5036-6	7690-01-227-1790	9	29
81337	5-4-5006-1		27	56	81337	5-4-5036-6	7690-01-227-1790	33	15
81337	5-4-5008-1		2	14	81337	5-4-5036-7	7690-01-226-0670	33	16
81337	5-4-5016	5411-01-225-6576	22	14	81337	5-4-5036-7	7690-01-226-0670	9	30
81337	5-4-5016	5411-01-225-6576	32	21	81337	5-4-5036-8	7690-01-226-0671	33	17
81337	5-4-5020	7690-01-226-0640	1	7	81337	5-4-5036-8	7690-01-226-0671	9	31
81337	5-4-5022-1		24	13	81337	5-4-5036-9	7690-01-226-0672	33	18
81337	5-4-5023-1	7690-01-226-0651	38	58	81337	5-4-5036-9	7690-01-226-0672	9	32
81337	5-4-5024-1	7690-01-226-0664	26	47	81337	5-4-5037-1	7690-01-226-0653	4	8
81337	5-4-5024-1	7690-01-226-0664	27	50	81337	5-4-5037-2	7690-01-226-0644	38	65
81337	5-4-5024-1	7690-01-226-0664	8	4	81337	5-4-5037-3	7690-01-226-0645	38	66
81337	5-4-5024-1	7690-01-226-0664	7	8	81337	5-4-5037-4	7690-01-226-0646	38	67
81337	5-4-5025-1	7690-01-226-0668	34	66	81337	5-4-5037-5	7690-01-226-0652	3	14

PART NUMBER INDEX

FSCM	PART NUMBER	STOCK NUMBER	FIGURE NO	ITEM NO	FSCM	PART NUMBER	STOCK NUMBER	FIGURE NO	ITEM NO
81337	5-4-5038-1		29	52	81337	5-4-5074	5975-00-141-0531	9	2
81337	5-4-5039-1		24	22	81337	5-4-5075	5340-00-200-6139	9	24
81337	5-4-5040	7690-01-226-0642	1	9	81337	5-4-5076	5365-00-956-9491	29	31
81337	5-4-5041-1		24	23	81337	5-4-5076	5365-00-956-9491	26	24
81337	5-4-5041-1		29	53	81337	5-4-5076	5365-00-956-9491	27	31
81337	5-4-5043-1	7690-01-226-0676	12	4	81337	5-4-5077	5940-00-551-2446	2	6
81337	5-4-5044-1	7690-01-226-0674	10	7	81337	5-4-5077	5940-00-551-2446	3	9
81337	5-4-5045-1		34	37	81337	5-4-5077	5940-00-551-2446	40	11
81337	5-4-5046-1	7690-01-226-0675	11	9	81337	5-4-5077	5940-00-551-2446	6	7
81337	5-4-5047-1		34	67	81337	5-4-5077	5940-00-551-2446	7	18
81337	5-4-5050-1	5411-01-225-8411	27	57	81337	5-4-5077	5940-00-551-2446	8	16
81337	5-4-5053-1		26	41	81337	5-4-5078	5940-01-225-6629	40	15
81337	5-4-5053-1		27	44	81337	5-4-5078	5940-01-225-6629	7	16
81337	5-4-5053-1		29	44	81337	5-4-5078	5940-01-225-6629	8	14
81337	5-4-5054	5330-00-915-2285	9	21	81337	5-4-5079	5940-00-665-9568	2	5
81337	5-4-5055	5975-00-159-0969	9	20	81337	5-4-5079	5940-00-665-9568	3	8
81337	5-4-5056		9	22	81337	5-4-5079	5940-00-665-9568	4	5
81337	5-4-5057	5975-00-802-6531	40	13	81337	5-4-5079	5940-00-665-9568	40	16
81337	5-4-5057	5975-00-802-6531	9	37	81337	5-4-5079	5940-00-665-9568	5	11
81337	5-4-5058		9	27	81337	5-4-5080		4	7
81337	5-4-5061-1		9	38	81337	5-4-5081-1	7690-01-225-6683	46	9
81337	5-4-5062	5340-01-225-6723	21	3	81337	5-4-5085-10		36	19
81337	5-4-5063	5305-01-225-6697	21	5	81337	5-4-5085-14		28	20
81337	5-4-5066-1	7690-01-226-0643	1	24	81337	5-4-5085-15		26	51
81337	5-4-5066-2	7690-01-226-0656	34	68	81337	5-4-5085-16		27	54
81337	5-4-5066-2	7690-01-226-0656	6	25	81337	5-4-5085-21	7690-01-225-3939	11	10
81337	5-4-5066-3	7690-01-226-0657	34	69	81337	5-4-5085-22	7690-01-225-3938	10	8
81337	5-4-5066-3	7690-01-226-0657	6	26	81337	5-4-5085-26	7690-01-225-3937	3	21
81337	5-4-5066-4	7690-01-226-0658	34	70	81337	5-4-5085-29	7690-01-225-3940	12	3
81337	5-4-5066-4	7690-01-226-0658	6	27	81337	5-4-5085-8		33	19
81337	5-4-5066-5	7690-01-226-0659	34	71	81337	5-4-5085-9		34	72
81337	5-4-5066-5	7690-01-226-0659	6	28	81337	5-4-5086-1		30	34
81337	5-4-5067	5940-00-937-5237	6	8	81337	5-4-5087-1		29	41
81337	5-4-5069	6210-01-010-2512	4	4	81337	5-4-5089		26	8
81337	5-4-5070	5975-00-243-1278	1	2	81337	5-4-5089		27	16
81337	5-4-5070	5975-00-243-1278	9	4	81337	5-4-5089		28	14
81337	5-4-5072		40	12	81337	5-4-5092-1		26	50
81337	5-4-5073	5930-01-226-0612	1	3	81337	5-4-5092-1		27	53
					81337	5-4-5095-3		9	41

PART NUMBER INDEX

FSCM	PART NUMBER	STOCK NUMBER	FIGURE NO	ITEM NO	FSCM	PART NUMBER	STOCK NUMBER	FIGURE NO	ITEM NO
81337	5-4-5095-4		9	18	81337	5-4-6917-4		35	7
81337	5-4-5099	3120-00-709-5459	14	3	81337	5-4-6917-4		37	1
81337	5-4-5104	5330-00-641-4336	6	19	81337	5-4-6917-5	5320-01-878-0625	37	2
81337	5-4-5105	5930-01-225-3935	9	16	81337	5-4-6917-5	5320-01-878-0625	27	53
81337	5-4-5106	5340-00-886-7226	38	64	81337	5-4-6917-5	5320-01-878-0625	29	20
81337	5-4-5106		38	64	81337	5-4-6917-5	5320-01-878-0625	26	20
81337	5-4-5107		3	4	81337	5-4-6918-2		3	2
81337	5-4-5108	5307-01-242-1708	6	13	81337	5-4-6918-3		37	2
81337	5-4-5113		45	24	81337	5-4-6919-1		26	37
81337	5-4-5117	5325-01-225-3956	15	10	81337	5-4-6919-1		29	40
81337	5-4-5124	5360-01-226-4785	16	45	81337	5-4-6919-1		30	33
81337	5-4-5125	5940-00-270-5852	40	17	81337	5-4-6919-1		34	1
81337	5-4-5128		18	7	81337	5-4-6919-2		34	1
81337	5-4-5132		9	25	81337	5-4-6920		29	45
81337	5-4-5134		26	5	81337	5-4-6920		30	31
81337	5-4-5134		27	15	81337	5-4-6921-1		27	35
81337	5-4-5134		28	11	81337	5-4-6921-1		38	63
81337	5-4-5136-1	5411-01-230-6908	13	7	81337	5-4-6921-2		34	42
81337	5-4-5143-1	5411-01-226-4675	29	16	81337	5-4-6921-3	5320-00-882-8385	38	45
81337	5-4-5147-1		9	28	81337	5-4-6921-4		27	34
81337	5-4-5149	5975-00-159-0969	5	16	81337	5-4-6922-1	5320-00-420-2165	38	22
81337	5-4-5149	5975-00-159-0969	5	17	81337	5-4-6922-1	5320-00-420-2165	38	54
81337	5-4-5150	5330-00-241-0228	5	17	81337	5-4-6922-2	5320-00-490-5523	30	29
81337	5-4-5151	5930-01-225-3925	1	4	81337	5-4-6922-2	5320-00-490-5523	33	2
81337	5-4-5151	5930-01-225-3925	9	5	81337	5-4-8466-1		26	38
81337	5-4-5155		20	18	81337	5-4-8466-1		27	41
81337	5-4-5156-1	5411-01-226-4676	30	5	19220	5601-1/2-51	5411-01-225-8422	34	24
81337	5-4-5934		24	19	19220	5601/1-2-51	5411-001-225-8422	43	15
81337	5-4-6488-1		38	62	19220	5601-1/2-51	5411-01-225-8422	45	10
81337	5-4-6870-1		34	43	19220	575709	5820-00-990-5354	34	31
81337	5-4-6917-2	5320-01-878-0618	41	30	94222	58-24-111-24	5305-01-225-8409	26	23
81337	5-4-6917-2		35	1	94222	58-24-111-24	5305-01-225-8409	27	29
81337	5-4-6917-3		26	39	94222	58-24-111-24	5305-01-225-8409	29	30
81337	5-4-6917-3		27	42	94222	58-41-4-24	5365-01-956-9491	26	24
81337	5-4-6917-3		29	42	94222	58-41-4-24	5365-01-956-9491	27	31
81337	5-4-6917-4		27	17	94222	58-41-4-24	5365-00-956-9491	29	31



			PART NUMBER INDEX						
FSCM	PART NUMBER	STOCK NUMBER	FIGURE NO	ITEM NO	FSCM	PART NUMBER	STOCK NUMBER	FIGURE NO	ITEM NO
19220	5888-3	3120-01-225-3949	13	26					
08108	50A/RS-120V	6240-00-143-3070	4	1					
19220	6-5601-50		13	4					
72512	698	5340-01-225-8620	25	12					
05699	707007-001	5411-01-238-8151	39	4					
05699	707007-002	5411-01-238-8152	39	5					
70472	81500-070-S		45	21					
03007	8333	5340-01-189-6746	46	12					
57068	838		46	13					
08595	89G635	5915-00-538-3555	2	12					
08595	89G635	5915-00-538-3555	3	19					
30119	90-042		43	5					
73760	9134		3	13					
19738	9506-08	5340-00-455-1141	33	27					

By Order of the Secretary of the Army:

**GORDON R. SULLIVAN**  
*General, United States Army*  
*Chief of Staff*

Official:

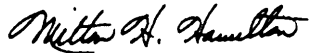

**MILTON H. HAMILTON**  
*Administrative Assistant to the*  
*Secretary of the Army*

05966

DISTRIBUTION :

To be distributed in accordance with DA Form 12-25-E, block no. 2537,  
requirements for TM 10-5411-201-24P.



THEN... JOT DOWN THE DOPE ABOUT IT ON THIS FORM. CAREFULLY TEAR IT OUT. FOLD IT AND DROP IT IN THE MAIL!

SOMETHING WRONG WITH THIS PUBLICATION?

FROM: (PRINT YOUR UNIT'S COMPLETE ADDRESS)

PFC JOHN DOE  
COA, 3d ENGINEER BN  
FT. LEONARD WOOD, MO 63108

DATE SENT

PUBLICATION NUMBER  
TM 10-5411-201-24P

PUBLICATION DATE  
15 Dec 1993

PUBLICATION TITLE  
SHELTER, TACTICAL, EXPANDABLE

BE EXACT. PIN-POINT WHERE IT IS

PAGE NO	PARA-GRAPH	FIGURE NO	TABLE NO
6	2-1 a		
B1		4-3	
125	line 20		

IN THIS SPACE TELL WHAT IS WRONG AND WHAT SHOULD BE DONE ABOUT IT:

In line 6 of paragraph 2-1a the manual states the engine has 6 Cylinders. The engine on my set only has 4 Cylinders. Change the manual to show 4 Cylinders.

Callout 16 on figure 4-3 is pointing at a bolt. In key to figure 4-3, item 16 is called a shim - Please correct one or the other.

I ordered a gasket, item 19 on figure B-16 by NSN 2 910-05-762-3001. I got a gasket but it doesn't fit. Supply says I got what I ordered, so the NSN is wrong. Please give me a good NSN

PRINTED NAME, GRADE OR TITLE, AND TELEPHONE NUMBER

JOHN DOE, PFC (262) 317-7111

SIGN HERE

JOHN DOE

TEAR ALONG PERFORATED LINE

RECOMMENDED CHANGES TO EQUIPMENT TECHNICAL PUBLICATIONS



THEN... JOT DOWN THE  
DOPE ABOUT IT ON THIS  
FORM. CAREFULLY TEAR IT  
OUT. FOLD IT AND DROP IT  
IN THE MAIL.

# SOMETHING WRONG WITH THIS PUBLICATION?

FROM: (PRINT YOUR UNIT'S COMPLETE ADDRESS)

DATE SENT

PUBLICATION NUMBER

TM 10-5411-201-24P

PUBLICATION DATE

15 Dec 1993

PUBLICATION TITLE

SHELTER, TACTICAL, EXPANDABLE

BE EXACT PIN-POINT WHERE IT IS

PAGE  
NO

PARA-  
GRAPH

FIGURE  
NO

TABLE  
NO

IN THIS SPACE TELL WHAT IS WRONG  
AND WHAT SHOULD BE DONE ABOUT IT:

PRINTED NAME GRADE OR TITLE AND TELEPHONE NUMBER

SIGN HERE

FILL IN YOUR  
UNITS ADDRESS



FOLD BACK

DEPARTMENT OF THE ARMY

---

---

OFFICIAL BUSINESS

COMMANDER  
U.S. ARMY AVIATION AND TROOP COMMAND  
ATTN: AMSAT-I-MP  
4300 GOODFELLOW BOULEVARD  
ST. LOUIS, MO 63120-1798

TEAR ALONG PERFORATED LINE

# The Metric System and Equivalents

## Linear Measure

1 centimeter = 10 millimeters = .39 inch  
 1 decimeter = 10 centimeters = 3.94 inches  
 1 meter = 10 decimeters = 39.37 inches  
 1 dekameter = 10 meters = 32.8 feet  
 1 hectometer = 10 dekameters = 328.08 feet  
 1 kilometer = 10 hectometers = 3,280.8 feet

## Weights

1 centigram = 10 milligrams = .15 grain  
 1 decigram = 10 centigrams = 1.54 grains  
 1 gram = 10 decigrams = .035 ounce  
 1 dekagram = 10 grams = .35 ounce  
 1 hectogram = 10 dekagrams = 3.52 ounces  
 1 kilogram = 10 hectograms = 2.2 pounds  
 1 quintal = 100 kilograms = 220.46 pounds  
 1 metric ton = 10 quintals = 1.1 short tons

## Liquid Measure

1 centiliter = 10 milliliters = .34 fl. ounce  
 1 deciliter = 10 centiliters = 3.38 fl. ounces  
 1 liter = 10 deciliters = 33.81 fl. ounces  
 1 dekaliter = 10 liters = 2.64 gallons  
 1 hectoliter = 10 dekaliters = 26.42 gallons  
 1 kiloliter = 10 hectoliters = 264.18 gallons

## Square Measure

1 sq. centimeter = 100 sq. millimeters = .155 sq. inch  
 1 sq. decimeter = 100 sq. centimeters = 15.5 sq. inches  
 1 sq. meter (centare) = 100 sq. decimeters = 10.76 sq. feet  
 1 sq. dekameter (are) = 100 sq. meters = 1,076.4 sq. feet  
 1 sq. hectometer (hectare) = 100 sq. dekameters = 2.47 acres  
 1 sq. kilometer = 100 sq. hectometers = .386 sq. mile -

## Cubic Measure

1 cu. centimeter = 1000 cu. millimeters = .06 cu. inch  
 1 cu. decimeter = 1000 cu. centimeters = 61.02 cu. inches  
 1 cu. meter = 1000 cu. decimeters = 35.31 cu. feet

## Approximate Conversion Factors

To change	To	Multiply by	To change	To	Multiply by
inches	centimeters	2.540	ounce-inches	newton-meters	.007062
feet	meters	.305	centimeters	inches	.394
yards	meters	.914	meters	feet	3.280
miles	kilometers	1.609	meters	yards	1.094
square inches	square centimeters	6.451	kilometers	miles	.621
square feet	square meters	.093	square centimeters	square inches	.155
square yards	square meters	.836	square meters	square feet	10.764
square miles	square kilometers	2.590	square meters	square yards	1.196
acres	square hectometers	.405	square kilometers	square miles	.386
cubic feet	cubic meters	.028	square hectometers	acres	2.471
cubic yards	cubic meters	.765	cubic meters	cubic feet	35.315
fluid ounces	milliliters	29.573	cubic meters	cubic yards	1.308
pints	liters	.473	milliliters	fluid ounces	.034
quarts	liters	.946	liters	pints	2.113
gallons	liters	3.785	liters	quarts	1.057
ounces	grams	28.349	liters	gallons	.264
pounds	kilograms	.454	grams	ounces	.035
short tons	metric tons	.907	kilograms	pounds	2.205
pound-feet	newton-meters	1.356	metric tons	short tons	1.102
pound-inches	newton-meters	.11296			

## Temperature (Exact)

°F	Fahrenheit temperature	5/9 (after subtracting 32)	Celsius temperature	°C
----	------------------------	----------------------------	---------------------	----

**PIN: 064698-001**